WEATHER
Tonight: Mostly Cloudy
Sunday: Sunny Periods

Victoria Times

WEEKEND EDITION
20 cents

91st YEAR, No. 75 ★★ VICTORIA, B.C., SATURDAY, SEPTEMBER 7, 1974

Sugar pricing no sweet chore

Massive Manhunt In Double Murder

A massive city-wide manhunt is underway today following the murder of two middle-aged women employees of a quiet Esquimalt corner store Friday.

Esquimalt Police Chief Art Burton said detectives are still checking leads from neighborhood residents. So far there are no suspects, he added.

Police, responding to a phone call around 2:30 p.m. Friday, discovered the bodies of Florence Bevan, 62, of 1324 Lyall and Jane Isobel Plume, 51, of 1153 Munro, on the floor of a small stockroom near the front counter of Ray's Food Market, 1325 Esquimalt.

Early this morning, plainclothes men were thrashing through high grass around the small store searching for the murder weapon, believed to have been a knife.

A large yellow sign on the front door of the store read "Closed."

A bread delivery van pulled up in front of the market this morning, but the driver, seeing the sign and the detectives at work, pulled away.

The motive appeared to be robbery, about $80 was missing from the till and the women's purses had been opened, Burton said.

The women's skulls had been fractured and each had been stabbed at least 12 times, "any of which could have inflicted death," according to police.

Last to See Women

Soft drink salesman George Doucette may have been the last person to see the women alive before the killer struck.

"That's what bothers me," Doucette said. "It bothers me because it might not have happened if I had been there longer and it bothers me as I might have been killed too."

He said when he arrived at 1:20 p.m. to deliver soft drinks, Mrs. Plume, a mother of four, was alone in the store.

During the 35 minutes he was there, a few people came into the store - all women. As he was leaving, Mrs. Bevan entered. Friday was her day off, but she apparently had stopped by to have a soft drink and a chat with Mrs. Plume.

"Have a good weekend," Doucette called out as he left.

"I will," Mrs. Plume replied.

"Right, see you next week," Mrs. Bevan added.

Doucette said he "vaguely" remembers seeing someone "with a dark complexion" walk down the street as he left.

"I was too busy loading the truck to pay much attention and don't know whether he passed by or entered the store."

Youth Found Bodies

Burton said the women died sometime in the hour before their bodies were discovered by a youth living across the street who had gone to the store to cash in some pop bottles and buy cigarettes. The front door of the store was ajar and the youth saw the bodies. He ran to a neighbor who called police.

There was no sign of a struggle, Burton said. A half-full soft drink bottle rested on the counter. Bloody tracks left at the scene indicated the murderer was alone.

Police feel the killer must have entered just minutes after Doucette drove off.

Residents in the area heard no screams or any indication of a disturbance.

Retired newspaperman and self-styled "joe-boy" for the women in the market, Stan Cummer, 1345 Lyall, called the store "one of the friendliest places anyone could possibly find."

"It was more like the corner store of years ago than any other place in the city," he said.

"It was a real hot-stove club — a place where you could stop and chat and have a cup of coffee."

Cummer said the women had always been told that if

See POLICE Page 2

CITY WELFARE TAB UP BY $500,000

Ald. Malcolm Anderson said today welfare costs appear to be running far in excess of budget and the provincial government spending could cost Victoria at least $500,000 more this year.

He was commenting on a Vancouver report that welfare costs are expected to reach $384.5 million this year, about $120 million more than the $264.5 million estimated by the provincial government.

Premier Barrett would neither confirm nor deny the report. He said spending would stay within the limits of revenue but did not specify it would have to stay within limits of the estimates.

Anderson said there is considerable evidence the government is overspending in welfare and Victoria will be forced to pay a share of the costs under the cost-sharing formula.

Victoria had budgeted $5 million for its share of welfare costs but the overrun will increase the amount at least to $5.5 million, he said.

Vancouver's increased share will be about $3 million.

Anderson said it was disturbing that the government was letting welfare costs escalate in a period of low unemployment.

"I shudder to think what will happen to welfare costs if there is a slowdown and high unemployment in British Columbia."

Barrett must get a tighter rein on spending by his cabinet ministers or the provincial government's budget would be in difficulties, he added.

"These high welfare costs in a good year are nothing short of a scandal.

All Traffic Can Bear Under New Rent Law

By AL FORREST
Times Staff

British Columbia rentalsman Barrie Clark said Friday that starting Oct. 1 landlords will be able to raise their rents as high as they wish, if they can get the tenant to accept it.

Present rent increase limit is 8 per cent.

Clark said a new percentage figure would be established Oct. 1, possibly higher than 8 per cent.

In addition, under the new regulations of the Landlord and Tenant Act, landlords will be able to legally increase their rents as much as they want above the provincial limit unless the tenant lodges a formal appeal within 30 days.

"If there is no appeal, the increase will be legal under the act," Clark said.

The new regulations are a reversal of the original conception where the onus would be on the landlord to prove he needed an increase above the provincial limit.

Victoria Rental Aid Bureau manager Jim Nelson today attacked the change, saying it legalizes rent increases of 30 or 40 per cent.

"Few tenants can afford to lodge an appeal against a landlord with the housing situation so desperate. No one wants to have to start hunting for another place to live."

Nelson said he was not surprised to see the Landlord and Tenant Act being watered down under the direction of rentalsman Clark, a former Liberal MLA.

"I don't know why the NDP appointed him. He is working for the benefit of landlords, not tenants."

The act was passed by the provincial legislature June 17 and some regulations and interpretations have changed during the summer. Most sections will be proclaimed on Oct. 1.

As originally planned, all rent increases would have had to conform to the provincial limit or the landlord would have to lodge an appeal.

If the provincial rent increase limit is 8 per cnet and the landlord wished to raise the rent 12 per cent, he would have had to open his books to the rentalsman and prove he needed the extra four per cent.

Under the new regulations, however, the landlord can legally raise his rent to 12 per cent or higher without proving need, unless a formal complaint is lodged by the tenant within 30 days.

The change will reduce the number of appeals to be handled by the rentalsman office.

There is no change, however, in the provision limiting the number of rent increaess to one per year and the need to give tenants three months notice of a rent increase.

Tenants would not have the right of appeal if the increase equals or is less than the provincial limit, currently 8 per cent.

The act gives the cabinet the power to change the limit from time to time. Clark said he would announce a new figure Sept. 16 to take effect Oct. 1.

In the event of an appeal, the landlord has the right to collect an increase up to the provincial limit until a verdict is handed down by the rentalsman office.

Officials of the rentalsman office indicated that decisions could take some time because of the heavy load of paperwork involved in covering all B.C. from one office.

"It might take 30 days just to get an acknowledgement that your letter has been received," one official of the rentalsman office said.

"We are very concerned because we do not have a large enough staff to handle this big job."

Clark has appealed to municipal councils to supply a man in each municipality to

See RENT Page 2

The Sugar Spiral: Onward Upward

PRICES
~~.85~~
~~.95~~
1.15

This is the first in a series of articles examining the reasons for rapidly rising prices in a wide range of goods and commodities.

By AL FORREST
Times Business Editor

The 10 cent chocolate bar is now 20 cents and candy wholesalers say it will go to 25 cents by Christmas.

Last year's $2.50 one-pound box of chocolates now is $3.50 and rising.

The smallest bottle of soft drinks two weeks ago was 20 cents and now is 25 cents, including the 5 cent deposit on the bottle.

In the past year a 14 ounce tin of pears has gone from 29 cents to 40 cents, a 22 ounce bottle of syrup has jumped to 63 cents from 40 cents and bubble gum has doubled to 10 cents a pack from a nickel.

They all have one major ingredient in common — sugar.

One year ago a 5-pound bag of sugar sold for 75 cents. Today it sells for $2.50, an increase of 335 per cent.

The price of sugar has risen rapidly since a five-year world pricing agreement expired Jan. 1 but the increase has been most rapid in the past 30 days - from $36.60 to $44.25 per 100 pounds wholesale.

The escalation has boosted the price of all products using sugar, particularly candies, cookies and processed fruits.

W. S. Deacon, president of Berryland Canning Ltd., said the cost of sugar alone would add one cent a tin to canned peaches and pears in the past 30 days.

He said consumers could expect to pay 40 per cent more than last year for all canned fruits using a thick syrup, a revised estimate from the 35 per cent increase expected at the prevailing price of sugar in August.

Products expected to go up a full 40 per cent are tins of peaches, strawberry jam, pears and cherries. Prunes will go up slightly less because of a lower sugar content in the syrup.

Deacon said some of the increases would be evident now and the rest within two weeks as this summer's harvest moves into store shelves.

The rapid price increases in sugar-based products has resulted in two and sometimes three prices being pasted on grocery items.

A tour of the grocery shelves Friday showed the following prices:

A package of chocolate eclairs was labelled as selling for 75 cents, 79 cents and 91 cents.

A 48-ounce tin of orange juice was labelled at 69 cents and 73 cents.

A 60-ounce package of chocolate-covered biscuits was listed at 51 cents and 59 cents.

A 10 ounce tin of apricots was labelled 43 cents and 53 cents.

A 32 ounce package of shortbread was labelled $1.53 and $1.65.

Packages containing six tarts also have two labels showing an overnight increase of between eight and ten cents.

Cherry tarts are labelled 59 cents and 67 cents, blueberry tarts are at 49 cents and 59 cents, Strawberry tarts are 59 cents and 67 cents.

The increases will continue for several weeks as the effects of past increases in the price of sugar work through the retailing system.

There is, however, hope for the future.

A spokesman for B.C. Sugar Co. Ltd. of Vancouver said there is an indication that sugar prices are beginning to ease.

"The period of rapid price increases may be just about over," he said.

"There is evidence that the frantic speculations on the world sugar market is cooling off and future price fluctuations may not be as severe as we have been experiencing so far this year."

B.C. Sugar was studying the possibility of lowering its wholesale price a small amount next week.

The B.C. price for sugar reacts to

See SUGAR Page 2

NEWS BRIEFS

CENT A QUART HIKE FOR MILK

The retail price of milk can be expected to go up by one cent a quart in the next few days, Agriculture Minister David Stupich said Friday.

Production costs have risen during the last few months necessitating an increase in the wholesale price for fluid milk paid by processors to producers, he said.

CUPE Rejects Pact

FERNIE (CP) — Non-teaching employees of the Fernie area school board voted Friday to reject a contract offer aimed at settling the current strike in British Columbia's southern interior. CUPE locals in Windermere, Kimberley and Creston have also rejected the offer.

Major Explosion

LOURENCO MARQUES, Mozambique (CP) — An explosion rocked Lourenco Marques early today, but there were no immediate reports of casualties, the Portuguese Lusitania news agency said.

PoW Swap Slated

NICOSIA (AP) — Turkish-and-Greek-Cypriot leaders have agreed to exchange military and civilian prisoners and lists of thousands of refugees in the first Cyprus accord signed since the Geneva talks broke down last month.

Crude Price Freeze

BEIRUT, Lebanon (AP) — Oil exporting countries will probably agree to freeze crude oil prices for another three months at the meeting next week of the Organization of Petroleum Exporting countries, the Middle East Economic Survey said today.

Amnesty Board Slated

WASHINGTON (AP)—President Ford says he will establish a review board to consider amnesty for Vietnam-era draft dodgers and deserters.

The board, patterned after one created by President Harry Truman after the Second World War, is one of "10 to 15 points" which an aide said will be included in an amnesty plan Ford will announce Tuesday.

The president personally confirmed his intention to set up the review board in talking with reporters Friday night aboard his jetliner while returning from Philadelphia, where he addressed a dinner marking the 20th anniversary of the First Continental Congress.

He said he has not decided who will be chairman of the board, which an aide said will have three to seven members.

White House press secretary Jarald terHorst said the review board will be composed basically of non-government members. He said it will not include military representatives.

Car-Owner Grant… But Not for Victoria

The provincial government plans a $30-$40 car-owner grant next year—but not in Victoria.

Reason for the grant, according to a copyright story in the Vancouver Sun, is to alleviate ICBC premium differences in various parts of the province. Owners of commercial vehicles will get a flat 20 per cent discount in premiums.

Victorians will not benefit from the $35 million program because they have traditionally enjoyed lower insurance rates than other parts of the province, according to the story.

The scheme will be financed by a kickback of up to 10 cents a gallon of gasoline tax to ICBC, announced by Premier Barrett in June.

The government expects a "negative reaction" from car-owners in Victoria, the story adds.

DR. SPOCK'S VIEWS

What do you tell a child about God? Just what is the best sex education? Should parents be strict? Lenient? When your child tries to take over, what do you do?

These questions and many others relating to child-rearing in this day and age are brought out in a consecutive 10-part series by eminent pediatrician Dr. Benjamin Spock, starting today on Page 41 of The Times Family Section.

Evel Temperamental On Day Before Leap

TWIN FALLS, Idaho (AP) — A temperamental Evel Knievel engaged in an angry shoving match with a television cameraman here after the man did not smile on Knievel's demand.

The tensions of the last days have been mounting and sometimes Knievel loses his temper, his wife said. (Stories, pictures pages 5, 11).

Mrs. Knievel says she has been upset about her husband's Sunday rocket-cycle jump across the Snake River Canyon, but the hundreds of letters and cables the family has received cheered her up.

"It has to turn out right with so many people praying for him. I just can't feel bad anymore," Mrs. Knievel said in a telephone interview from her Butte, Mont., home.

INDEX

	Page
Births, Deaths	26
Books	12
Church	46
Classified	26-38
Comics	45
Entertainment	14, 15
Family	41-43
Finance	6, 7
Gardening	47
Sports	18-20

Nimsick Frets Over Mine Lag

Mines Minister Leo Nimsick said Friday he is concerned about the absence of development of new mines in British Columbia and is asking the mining industry for possible solutions.

One method the government would consider, if the mining industry could show that it would help, would be a change in the way the royalty provisions of the controversial Mineral Royalties Act (Bill 31) are applied to new mines, he said.

"If it was shown that by such a move new mines would come into production, then we would consider it."

The minister said the method his department is studying as a means of spurring development of new mines is a change in the way Bill 31's escalating royalty is applied to new mines.

According to the formula in the legislation, if the net value of production passes a level 20 per cent higher than a basic price set by the government, the government then collects 50 per cent of any increase.

Nimsick said that due to higher development costs new mining ventures face, the government might consider changing the basic price when the royalty formula is applied to new mines.

"But there is nothing definite yet," he cautioned, adding that he is in the process of sending letters out to the mining industry asking for suggestions.

The minister said he wasn't even certain that Bill 31, which he said will be proclaimed before the end of this month, is the cause of the drop in new mine production.

"I don't know for sure, but I'm anxious about the fact that there seems to be some dragging of feet in regard to the production of new mines."

Break for Beer Bottle Speculators

Victorians can still buy low, sell high in beer bottle speculation, thanks to advance warning given Friday by Attorney-General Alex Macdonald.

Beer bottles can be purchased until 11 p.m. today at 25 cents a dozen and resold Monday at 60 cents a dozen. Of course the beer inside would have to be consumer or disposed of before the bottles can be resold.

At the same time, Victoria area liquor stores have ended their beer rationing of two cases per customer so there is no limit to the possible investment in bottle futures until all beer on hand is sold.

Liquor stores Friday night reported a fair supply of beer despite a heavy run on supplies after the announcement of the price increase for bottles.

Most liquor stores in the Victoria area remain open until 11 p.m. tonight. The large Fou lBay self serve liquor outlet, however, closes at 6 p.m.

Liquor stores had rationed beer when a shortage developed over the summer following a lengthy work slowdown at two mainland breweries.

Supplies are just about restored and demand for beer is down sharply with the return of cooler weather.

Friday's announcement of a price increase for bottles could create a temporary shortage over the weekend.

The increase to 60 cents from 25 cents was forecast in The Times a month ago. It matches the bottle refund price in Saskatchewan and is higher than Alberta and Manitoba where the current refund rate is 30 cents.

The B.C. government was concerned about a shortage of beer bottles as some were hoarding in anticipation of a price increase and others were believed to be shipping empty beer bottles to Saskatchewan by the truckload.

The government is still studying an application by the breweries for a 20 cent increase in the price of beer. If granted, the price of a case of beer would become $3.55, including 60 cents deposit on the bottles. The price increase might be limited to 15 cents to level the price at $3.50, a government source said.

There was no indication when the government might act on the application from the breweries for a product price increase.

Macdonald also indicated there would be an increase in the price of draft beer, now 25 cents a glass but again there was no indication when a change would come.

Potential applicants for neighborhood pub licences have complained they can not afford all the features sought by the provincial government and still make a profit with and still make a profit with draft beer at 25 cents a glass.

Macdonald said he was reviewing this problem but any increase in the price of draft beer would be small.

Police Seek Clues

Continued from Page 1

anyone wanted the money in the store to give it to them and not make any trouble.

"That's what they would have done . . . how could this have happened then?"

The women were well-known and well-liked in the neighborhood and as the ambulance removed the bodies, the crowd outside the store appeared shocked and unbelieving.

"They were super-fine people without an enemy in the world," store owner Raymond Squires said.

Chief Burton said he had informed Coroner Edmond St. Jorre of the killings. No inquest date has been set.

Esquimalt police are being aided in their investigation by Victoria, Saanich and RCMP officers.

The murders were the first in Esquimalt since 1958 when Leo Anthony Mantha, 31, was convicted of slaying Aaron Jenkins, a seaman at Naden.

Mantha, who was hanged April 28, 1959, was the last person to be executed in B.C.

Rent Freeze Lifted

Continued from Page 1

carry out on-site inspections in the event of an appeal.

The suggestion was rejected by Victoria council.

Clark said the rejection possibly was the result of a misunderstanding about the role of the municipal representative. He said the person selected would simply be required to investigate the circumstances of the rent appeal and phone a report to the rentalsman office.

He said he could not comment further on the Victoria veto until he had received a formal reply from Victoria council.

Sections of the act dealing with security deposits are not expected to be proclaimed when the other sections become law on Oct. 1.

The rentalsman office is taking a second look at the complications involved in supervising a banking system for deposits.

The NDP government has made it illegal for landlords to collect damage deposits from tenants. However, the new act proposes a system where the tenant would deposit one month's rent with the rentalsman's office. The money could be paid out to the landlord in the event the tenant skipped out or damaged the premises.

The system would give the rentalsman final say in whether the landlord's claim for damages is justified.

However, the collecting and paying out of funds for all renters in B.C. involves setting up a type of banking system within the department. The sections dealing with the security deposit are not expected to be proclaimed until the banking problems are sorted out.

THE BETTER HALF — By Barnes

"Behind every man-on-the-go is a wife-on-the-prod."

Punishment Fits Judge, Not Crime

WASHINGTON (UPI) — Some say the punishment should fit the crime. But a U.S. federal study shows it often fits the judge.

The Federal Judicial Center, a research arm of the federal court system, recently asked 50 active and senior federal judges to examine individually 20 case reports, representing 20 categories of crime, and to say what sentences they would give.

Though the set of cases given each judge was the same, the sentences varied widely, the centre said in a report made public Friday.

—In a bank robbery case the sentences ranged from 18 years in prison and a $5,000 fine to 5 years in prison and no fine.

—In an extortion case they ranged from 20 years in prison and $65,000 fine to just three years in prison.

The judges all were members of the U.S. 2nd Curcuit, which includes federal courts in Vermont, Connecticut and New York. The 2nd circuit authorized the study. The cases were real ones, but names and minor circumstances were changed and the actual sentences were witheld.

The report called the disparity a "serious problem."

O.C. SOCCER RESULTS

Scouse Scuppers Spurs Jingle

LONDON (CP) — Phil Boersma scored three goals in the first half to lead Liverpool to a 5-2 win today over Tottenham Hotspur and keep the team at the top of the English Football First Division.

Boersma spent much of last season on the substitutes bench but walked out on the club when he was not named 12th man for the F.A. cup final.

He followed up the signing of a new contract by scoring two goals at Chelsea last weekend, and today's output made him one of the leagues top scorers.

Liverpool's other goals were scored by Emlyn Hughes and Ray Kennedy, while Steve Perryman and Martin Chivers replied for Tottenham.

ENGLISH LEAGUE
Division I
Arsenal 0, Burnley 1.
Carlisle 0, Stoke 2.
Coventry 2, Man City 2.
Derby 2, Newcastle 2.
Ipswich 1, Everton 0.
Leeds 1, Luton 1.
Liverpool 5, Tottenham 2.
Middlesbrough 1, Chelsea 1.
Queen's PR 0, Birmingham 1.
West Ham 1, Sheffield U 2.
Wolverhampton 1, Leicester 1.
Division II
Aston Villa 3, Orient 1.
Blackpool 1, Millwall 0.
Bristol City 2, Bolton 1.
Fulham 0, York 2.
Hull 0, Norwich 0.
Man. United 2, Nott F 2.
Notts County 3, Southampton 2.
Oxford 1, Oldham 0.
Portsmouth 1, West Bromwich 3.
Sheffield W 1, Cardiff 2.
Sunderland 5, Bristol R 1.
Division III
Aldershot 1, Preston 2.
Blackburn 1, Brighton 0.
Bournemouth 0, Southend 0.
Bury 1, Grimsby 1.
Charlton 1, Huddersfield 0.
Chesterfield 1, Colchester 1.
Crystal P 6, Swindon 2.
Peterborough 2, Wrexham 1.
Plymouth 4, Tranmere 1.
Port Vale 2, Gillingham 1.
Walsall 3, Hereford 1.
Watford 2, Halifax 2.
Division IV
Chester 2, Brentford 0.
Crewe 2, Hartlepool 0.
Exeter 0, Mansfield 1.
Newport 2, Shrewsbury 4.
Rochdale 3, Barnsley 1.
Rotherham 2, Lincoln City 2.
Scunthorpe 0, Reading 1.
Swansea 3, Doncaster 3.

SCOTTISH LEAGUE
Division I
Clyde 2, Celtic 4.
Dundee 0, Aberdeen 1.
Dunfermline 3, Arbroath 1.
Hibernian 2, Hearts 1.
Kilmarnock 3, Ayr United 0.
Morton 1, Dumbarton 1.
Motherwell 1, Airdrieonians 3.
Rangers 3, Partick 2.
St. Johnstone 2, Dundee United 0.
Division II
Albion 1, Hamilton 2.
Brechin 1, Montrose 2.
Clydebank 3, Meadowbank 0.
East Stirling 0, Berwick 2.
Forfar 1, Cowdenbeath 1.
Queens Park 0, St. Mirren 0.
Raith 0, East Fife 2.
Stirling 0, Falkirk 2.
Stenhousemuir 0, Alloa 0.
Stranraer 2, Queen of South 1.

IRISH LEAGUE
Ulster Cup
Ballymena 0, Glentoran 1.
Bangor 2, Crusaders 1.
Cliftonville 1, Linfield 3.
Coleraine 4, Ards 0.
Distillery 0, Portadown 1.
Glenavon 4, Larne 1.

5.6 Inches Snow

FORT ST. JOHN (CP) — More precipitation was expected today in the South Peace River region where 5.6 inches of snow fell in a 24-hour period ending early Friday. CP Air diverted several flights to Prince George and Whitehorse from Fort St. John because of the snow.

Sugar: Some Relief Seen

Continued from Page 1

changes in the world market as reflected on the London commodity exchange. While the commodity price fluctuates daily, B.C. Sugar Co. Ltd. alters its wholesale price only once a week at most.

"We have to bid on the world market for our sugar and we can't be certain where the price will go next but there does seem to be some easing, some stability. Future price increases should be more moderate."

Most B.C. sugar is purchased in Commonwealth countries, taking advantage of a preferential tariff. Sugar is slightly cheaper in most-favored-nations (meaning all the others) but is subject to a 30 cent a hundred special tariff if sold in Canada.

B.C. Sugar Co. Ltd. buys a limited amount of cheaper sugar from Cuba and other countries in the most-favored-nation category but this is mainly resold for export through U.S. brokers to avoid the 30-cent tariff.

The effect of the tariff is to make Cuba sugar about as expensive as that imported under preferential tariff from Australia if sold in Canada.

The fevered speculation in the sugar price is the result of two factors — the increased price demanded by producer countries and speculation there might be a shortage of sugar by December.

About 40 per cent of the world's sugar supply comes from beets and this year's harvest is suspect due to dry growing conditions. Its sugar production may be below normal levels.

If beet sugar production is above present expectations, the sugar price could fall this winter.

"It is wrong to suggest there is any kind of shortage of sugar at this time," the company spokesman said.

"But there is speculation regarding the future supply. We won't get the answer until December."

However any price decline in sugar may be quite moderate because producer nations are seeking a larger return for their product and they have the advantage of world demand growing at 4 per cent a year while production under normal circumstances increases 2 per cent a year.

"We can't say the price won't go up again but the worst may be over."

the weather

Traces of the summer past remains over southern sections of the province as sunny weather continues to dominate the picture over the south coast and Okanagan areas. Temperatures struggled into the low seventies along the coast yesterday while those in the interior reached the eighty degree mark. Repeat performances can be expected today as a weak ridge of high pressure maintains its hold over southwestern B.C.

The outlook for the southern area does not appear bright however, as a disturbance along the north coast is expected to slowly drift southward spreading the cloud and the possibility of some precipitation over south coasts by Sunday. A continuation of the cool showery weather is expected over northern sections through Sunday.

DOMINION PUBLIC WEATHER OFFICE 5 A.M. FORECASTS Valid Until Midnight Sunday

Greater Victoria Region: Today, sunny with a few cloudy periods. Highs today near 70. Lows tonight near 50. Sunday, cloudy with sunny periods. Highs Sunday upper sixties.

Greater Vancouver, Lower Mainland, East Vancouver Island Regions Today, sunny with a few cloudy periods. Highs today near 70. Lows tonight near 50. Sunday, cloudy. A few sunny periods. Highs Sunday in thhe upper sixties.

North and West Vancouver Island Region: Today, sunny with a few cloudy intervals. Mostly cloudy over northern portions. Highs today near 70 over southern sections 60 to 65 over northern areas. Sunday, cloudy. Chance of a few showers. Highs Sunday 60 to 65.

TEMPERATURES YESTERDAY

	Max.	Min.	Precp.
Victoria	65	51	—
Normal	66	52	—
ONE YEAR AGO			
Victoria	61	53	.05
ACROSS THE CONTINENT			
Thunder Bay	68	49	—
Kenora	63	50	—
Winnipeg	61	54	—
Brandon	62	47	—
Regina	62	45	.11
Saskatoon	61	39	.08
Prince Albert	50	43	.44
N'th Battleford	51	35	.16
Swift Current	73	44	—
Medicine Hat	78	46	—
Lethbridge	77	46	—
Calgary	62	36	.09
Edmonton	55	29	.04
Penticton	80	51	—
Cranbrook	74	44	—
Castlegar	80	50	—
Prince George	52	45	.26
Mackenzie	47	38	.14
Nanaimo	74	53	—
Kamloops	77	59	—
Revelstoke	69	52	.01
Blue River	64	46	.04
Dawson City	63	26	—
Dease Lake	49	25	—
Fort Nelson	47	28	.07
Peace River	42	32	.24
Whitehorse	57	26	—
Fort St. John	41	33	.25
Yellowknife	43	35	—
Inuvik	45	25	—
St. Johns	64	48	—
Halifax	62	54	—
Montreal	70	49	—
Ottawa	72	50	—
Toronto	72	48	—
North Bay	70	52	—
Churchill	50	37	—
The Pas	54	45	—
Alert	30	21	—
Cambridge Bay	38	31	—
Resolute Bay	38	24	—
Eureka	32	23	—
Isachsen	31	19	—
Thunder Bay	68	49	—

U.S. Temperatures: Anchorage 67, 42; Detroit 76, 60; Honolulu 89, 73; Chicago 73, 52; Minneapolis 65, 58; New York 65, 57; Miami 86, 81; Boston 66, 57; Washington 69, 60; Los Angeles 87, 68; San Diego 78, 69; San Francisco 73, 53; Denver 82, 51; Las Vegas 100, 80; Phoenix 105, 80.

World Temperatures: Athens 63, 79; Rome 66, 75; Paris 54, 68; London 54, 64; Berlin 52, 68; Amsterdam 54, 64; Brussels 50, 64; Madrid 54, 77; Moscow 48, 75; Stockholm 57, 61; Tokyo 73, 90.

CITY'S WEATHER RECORD

Sunshine Sept.	41.9 hrs.
Last Sept.	49.6 hrs.
Normal (30 years)	50.3 hrs.
Sunshine, 1974	1,670 hrs.
Last year	1,875.2 hrs.
Normal (30 years)	1,751.1 hrs.
Precipitation, Sept.	trace
Last Sept.	.05 ins.
Normal (30 years)	.15 ins.
Precipitation, 1974	16.48 ins.
Last year	6.65 ins.
Normal (30 years)	13.61 ins.

SUNRISE, SUNSET SUNDAY
(Pacific Daylight Time)
Sunrise 6:40 Sunset 19:42

TIDES AT VICTORIA HARBOR
(Tides listed are Pacific Standard Time)

	Time H.M.	Ht. Ft.	Time H.M.	Ht. Ft.	Time H.M.	Ht. Ft.	Time H.M.	Ht. Ft.
7	00.30	2.9	10.10	6.5	11.40	6.4	17.25	7.9
8	01.30	2.6	11.00	6.8	12.30	6.8	17.40	8.0
9	02.30	2.3	12.45	7.2	14.00	7.2	18.35	8.0
10	03.40	2.1	13.25	7.3	14.25	7.3	19.35	7.9
11	04.45	1.8	13.55	7.3	16.25	7.1	21.10	7.9
12	05.20	1.7	14.10	7.3	17.40	6.6	22.55	7.8
13	06.30	1.7	13.45	7.3	18.35	5.9		
14	00.00	7.9	07.15	2.0	14.00	7.5	19.25	5.1
15	01.10	7.8	08.00	2.6	14.25	7.8	20.20	4.2
16	02.15	7.7	08.35	3.4	15.05	8.1	21.10	3.4

TIDES AT FULFORD HARBOR
(Tides listed are Pacific Standard Time)

	Time H.M.	Ht. Ft.	Time H.M.	Ht. Ft.	Time H.M.	Ht. Ft.	Time H.M.	Ht. Ft
7	02.05	3.6	09.45	9.1	13.55	8.1	19.20	10.2
8	02.55	3.2	11.10	9.3	14.55	8.7	20.10	10.0
9	03.50	3.0	12.35	9.5	16.15	9.0	20.45	9.9
10	04.55	2.7	13.40	9.8	17.45	9.0	21.45	9.7
11	06.00	2.5	14.30	10.0	19.00	8.7	23.10	9.6
12	07.05	2.4	15.05	10.2	20.00	8.1		
13	00.45	9.6	07.55	2.5	15.40	10.3	20.55	7.2
14	02.10	9.7	08.50	2.8	16.00	10.4	21.35	6.2
15	03.15	9.9	09.40	3.4	16.25	10.5	22.15	5.2
16	04.25	10.1	10.30	4.2	16.55	10.5	23.00	4.2

Don't abuse what you might need to use.

Your new emergency ambulance service is now on call throughout the province.
And, it's yours to use anywhere in B.C. by calling the existing ambulance service number in your area.
The only charge, if you're a B.C. resident, is a flat five dollars for which you'll be billed later.
But, remember, it's not a taxi service.
It's B.C.'s new emergency ambulance service.
Yours to use.
Not abuse.

ehs
PROVINCE OF BRITISH COLUMBIA
EMERGENCY HEALTH SERVICES COMMISSION
2840 Nanaimo St, Victoria
British Columbia / V8T 4W9 / 387-6891

NO GLOOM, DOOM IN HOME BOOM

Real estate sales under the Victoria multiple listing service totalled over $2 million in the first week of September, the Victoria Real Estate Board said today.

The level of sales is about the same rate as August when 9.8 million worth of real estat was sold. The July total was an all-time record of $10 million.

"Home buying in Victoria is not discouraged by the doom, gloom or tight mortgage money prevalent in many other areas," a spokesman for the board said.

"The Victoria real estate market continues to remain stable."

In August, the board had a record 548 new listings under MLS, up 84.5 per cent from the 297 new listings received the previous August.

Olympics Village Off to Late Start

MONTREAL — Ground should be broken within the next week for the controversial and late-starting Olympics village, promoter Joseph Zappia said in an interview.

"We have had our problems with financing but I think we have solved them all and the architects have been given the go-ahead," Zappia said.

He is president of Les Terraces Zarrolega Inc., the consortium of four Montreal construction companies whose proposal to build the $30 million housing complex was approved by Montreal city council in July.

The plans call for the construction of two pyramid-shaped buildings with 900 apartments and another building with a further 200 units which will be turned into a home for the aged, after being used as a service centre during the games.

★ ★ ★

Construction was supposed to start August 15 but problems in obtaining what Zappia describes as "financing on acceptable conditions" have been responsible for the delay. Zappia now says work should start "just a month behind schedule."

"There's no real hassle involved," the contractor said, "and we should have no trouble completing the project in time for the games.

"The financial backing is from the type of lenders approved by Central Mortgage and Housing Corporation."

The consortium plans to apply to the federal crown corporation to guarantee the financing for the project although CMHC will not be asked to put money into it directly.

★ ★ ★

CMHC guarantees, however, depend on the project meeting all of the crown corporation's conditions.

Gilles Vermette, Montreal director for CMHC said one condition included insuring up to a limit of only $30,000 per unit for which the corporation would be willing to guarantee up to 95 per cent.

Some of the units will cost up to $60,000 per unit, however, and Zappia said members of the consortium were investing a substantial amount of their own money to cover the difference.

"Financial backing is still not finalized," Zappia said, "but the lenders have agreed to all financing in principle."

Vermette says nobody has yet applied to CMHC to guarantee financing for the project.

"This is technically correct," Zappia said, "although CMHC is fully aware of our plans."

★ ★ ★

The Olympic Village has been surrounded in controversy since initial plans for a permanent complex on a city park were stridently opposed by local environmentalists.

The delay in construction start followed an eight-month delay in completing the Olympics Velodrome or bicycle stadium which was supposed to have been ready for use last month for an international cycling competition.

The competition was held in a specially-built temporary arean instead and most observers were satisfied with the arrangements although several members of the international sporting press were perturbed about other possible delays in Olympics preparations.

★ ★ ★

Colonel Edward Churchill, the engineer who co-ordinated construction for Expo 67 in Montreal, told the Montreal Star last month after detailed study of Olympics plans, that preparations for the games should be completed on time, as long as there is "reasonable expertise exercised in execution, due vigilance applied to completing the work, and if there are no extraordinary obstacles."

STRAY FEATHERS
harold hosford

Migrations Gruelling

You might mistake them for stones, but stones don't move. You might miss them altogether if they choose not to move. Or, worst of all, you might not realize their significance even if they did move.

That just about sums up the Golden Plover around Victoria in fall.

In spring? Well that's a different story. First, in their spanking new black-bellied, golden-backed nuptial plumage they are almost unmistalkable. Second, in any plumage, they are almost unknown here. While they nest right across the Arctic, the complex migration patterns of Golden Plovers seldom bring them to our shores and then only in small numbers in autumn.

And it is these migration patterns which make Golden Plovers worth talking about.

North American Golden Plovers winter in two widely separated parts of the world — central South America and in the Hawaiian Islands — and their routes to and from these wintering grounds are a saga of bird migration unsurpassed for endurance and precision navigation.

The South American population strikes north in spring from the Argentine, crosses the jungles of western Brazil, squeezes into Central America, swings around the Gulf of Mexico and proceeds, on a broad front, up the Mississippi Valley to finally spread across the Arctic from Greenland to Point Barrow.

In fall the whole population splits with most of the adults sweeping east out of the Arctic to proceed south by an Atlantic flyway which sees them cross Labrador and the Maritimes before making a major ocean flight from Nova Scotia to South America thence, again by the coast, back to Argentina.

While the adults are involved in this prodigious effort, their young, and a few adults, make their way south by a more inland route involving a flight over Florida and the West Indies to South America.

Just trace these routes on any world map and you cannot fail to be impressed.

But let us now move to those Hawaiian Golden Plovers. They probably represent birds that nest in Alaska and Siberia but just where the dividing line between Hawaiian wintering birds and South American wintering birds occurs in Alaska is not known. It may be that birds nesting south and west of the major mountains of Alaska hie themselves to the Hawaiians for the winter.

Theirs is another prodigious journey involving a 1600-mile flight across the North Pacific twice a year and an apparent feat of navigation that would do justice to a space computer.

Northbound the plovers are unlikely to encounter difficulties finding their destination — Alaska and the Aleutians arch across the Pacific presenting an easy target for the migrants. Southbound, on the other hand, they could run into difficulties but topographical and meteorological features come to their aid.

While the Hawaiian Islands, individually, are mere specks in the vastness of the Pacific, the archipelago as a whole stretches 1600 miles from Hawaii in the east to Wake in the west — a rather large target. Add to this the facts that mountains as high as 13,800-foot Mauna Kea are visible up to a hundred miles at sea, and that cumulus clouds gathering around the peaks of these mountains make their presence obvious for much greater distances, reducing the chances of the Golden Plovers passing through without encountering a landfall.

So the next time you see a stone that moves, on Oak Bay Golf Course or the UVic grounds, give a thought to Golden Plovers and their globe-circling peregrinations.

Wage 'Graphs Can Lie'

Graphs and figures can "lie," the Canadian Union of Public Employees said Friday in answering claims by the city of Victoria that city clerical staff salaries kept comfortably ahead of increases in the consumer price index over the past 13 years.

Doug Casey, president of Local 388 representing the city's 200 inside workers, said the graph released Thursday may have convinced aldermen but with its zero point starting in 1961 it "certainly does not convince a clerk, clerk-typist or cleaner earning $446 per month, supporting a family."

The graph, studied by city finance committee before rejecting a CUPE request for a mid-term contract adjustment of $100 per month for civic employees, purported to show that the index rose by nearly 70 per cent since 1961 while salaries for City Hall clerical staff rose by 120 per cent.

But Casey pointed out consumer price index figures don't take into account housing, interest rates, tax increases, insurance premiums, unemployment insurance and many other out of pocket expenses.

"A graph commencing in 1961 does not show the erosion in the purchasing power of the employees' wages. Yes, figures can lie," he added.

Casey said Statistics Canada figures underline the country is facing its worst inflation yet, with "skyrocketing" prices and real income steadily going down.

He also noted that a clerk-typist employed by B.C. Hydro in Victoria now receives a minimum starting salary of $598, compared with her counterpart's $446 at City Hall.

Apart from the effect on the individual, he said, this disparity is certain to be reflected in the problem of recruiting and retaining clerical staff.

Casey said he hoped bargaining for a new contract, due to start imminently, can be conducted at the bargaining table and not through the news media.

Mill Men Await Trucker Talks

Officials of the Duncan local of the International Woodworkers of America were waiting for a phone call today or Sunday from trucking company representatives to see if talks will be held in a four-day-old strike.

More than 1,000 sawmill workers have been laid off because of mill closures following the strike against Doman's Transport, Hearsey Transport and Quay Transport which haul wood chips.

The 150 truck drivers want wage parity with off-highway logging truck drivers. This would mean an increase to $6.72 an hour from the old rate of $5.70. The companies have offered $6.44.

A meeting scheduled for Friday was called off by the companies at the last moment because they needed time to check out some information, said Duncan local president Fernia Viala.

"We are prepared to meet at any time," he said.

BAIL SET IN THEFT

Bail was set Friday at $15,000 for a man charged with two counts of armed robbery at the Criterion Club Thursday.

Henry Frank Guiney, 42, of 304 Oswego, was charged with stealing about $1,500 from Lester Roy Hansen, owner of the private social club at 562 Yates, and $445 from patron William Emerson Winter, while armed with a shotgun.

He was remanded to Friday.

Hansen wrestled a shotgun from a man, who, along with an accomplice, entered the club shortly after 11 p.m.

The gun went off in the struggle.

Hansen knocked the man out by hitting him over the head with the gun barrel.

The accomplice fled with the money.

Shanty Dwellers Blast Evictors

ROME (AP) — Shanty dwellers overturned cars Friday, set fire to a bus and threw gasoline bombs, bolts and stones in a futile effort to keep police from evicting them from state-owned apartments they illegally occupied 10 months ago.

Police closed in on the protesters with volleys of tear gas, and two policemen and 12 demonstrators were injured in the fracas, officials said.

'Greenhorn' Mum Gardener Wins 8 Trophies

A gardener with only three years experience in growing "mums" won eight trophies at the annual show of the Victoria Chrysanthemum Society at Centennial Church Friday.

The show is opened until 9 tonight and features some of the latest chrysanthemum varieties.

Alan Hall, 1122 Munro, won the Woodward's Stores perpetual trophy for the highest aggregate in the show and the Roy Hebden trophy for the highest aggregate in the open chrysanthemum class. The latter award entitles him to the National Chrysanthemum Society silver medal.

He also won the M. O. Mayhew trophy for placing first in the open class; the N.C.S. bronze medal for the best vase of mums; Sidney Roofing and Paper Co. trophy, best vase of medium three blooms; Canadian Chrysanthemum Society trophy, best specimen bloom since 1971; Cec Fletcher trophy, best vase of large blooms; and the F. W. Francis trophy.

Other winners were Bert Pollard, Weston trophy, best bloom in show; Globe Barber Shop trophy and John Craig trophy, best bloom in novice classes.

Harry Van Dyk, E. M. Whyte challenge trophy, best vase of sprays; Freda Saunders trophy, sprays or pompons 5 vases; Tolmie Towing trophy, highest aggregate in Dahlia section.

J. R. Begg, J. H. Hasenfratz trophy, best giant; C. L. Wilson shield, championship class; Reg Etheridge trophy, best vase of mediums 5 blooms.

Bert Leason, M. H. Roffey trophy, highest aggregate in novice classes; Shirley McMinn; centennial rose bowl, best bowl of sprays or pompons.

Canadian TV Ban Sought

A Seattle TV station, KOMO Channel 4, has asked the U.S. federal communications commission to ban cable systems in its viewing area from importing signals from Canadian TV stations.

The ABC affiliate says Canadian stations sometimes broadcast U.S. programs before they are seen on U.S. channels, giving U.S. cable outlets an unfair advantage.

Meanwhile, a Toronto cable system has been taken to court in Ontario over its practice of importing programs from the U.S. No. decision is expected before 1975.

The Toronto decision could be used as a pattern for cable television outlets across Canada.

capital scene

Frank Hall will speak on "The Great Earthquake of Zecherial XVI — Part 2" at a meeting of the British Israel World Federation Sunday, Sept. 8, at 3 p.m., at the Dominion Hotel, Yates St.
122 shumka

Victoria Legal Secretaries Association, dinner meeting, Tuesday, Sept. 10 at Cherry Bank Hotel, 825 Burdett. Cocktails, 6 p.m., dinner, 6:30 p.m. For further information phone Sue Lanyon at 385-6703.

Luncheon meeting, WOMEN AGLOW, Tuesday, Sept. 10, 11:30 a.m. Red Barn, Lambrick Park, 1744 Feltham Road. Rev. Harald Bredesen to speak on Hunts on Soul-Winning. Music by Day Spring. Reservations should be made by Saturday evening. Phone 477-1959 or 477-4142. Interdenominational.

The Grace MacInnis NDP Club will sponsor a sale of good used clothing and other articles Saturday, Sept. 14, at 10 a.m., at 1018 Blanshard St.

Mary Richmond will present a progress report on the developing Baccalaureate program in nursing at the University of Victoria at a meeting of the Registered Nurses Association of British Columbia Tuesay, Sept. 10, at 7:45 p.m. at St. John's Ambulance Hall, Pandora Ave.

St. John Ambulance Retired Members' Group, Sept. 11 at 2 p.m. at headquarters, followed by a talk by Rev. Angus Cameron of Lundavra.

Ladies' Auxiliary to Britannia Branch No. 7, Royal Candian Legion, meets Tuesday at 7 p.m. in the downstairs room of the Elks Club, 732 Cormorant St,

Metropolitan UCW will meet on Monday, Sept. 9, at 8 p.m. in the Ladies' Parlor. Guest speaker, Dr. Joyce Clearihue, will give a slide presentation on the Yukon.

Tax Refund For Pearson

A brief cabinet order noted Friday a refund totalling $33,777.73 to the estate of the late Lester B. Pearson, former prime minister of Canada.

The order said $30,886.90 in succession duty and $2,890.83 in succession duty interest was paid in excess of the amounts assessed for the estate.

One of the beneficiaries of the Pearson estate in B.C. was the Lester B. Pearson College of the Pacific, it was stated when he died.

An Important Message from YOUR Community Chest/United Way . . .

HELP

We require district captains now to assist in the following areas:

—Esquimalt — 2
—Fairfield/Rockland — 4
—Jubilee Hospital (Richmond/Fernwood) — 6

We require additional canvassers in ALL areas, especially for apartments and condominiums.

THE CANVAS STARTS OCT. 15.

PHONE 385-6708. THANK YOU!

Correspondence

HIGH SCHOOL—
—ACCOUNTING,
BUSINESS MANAGEMENT—
SECRETARIAL

Canada's leading school offers streamlined home study courses to adults who have left school. YOU CAN 1. Finish quickly. 2. Work at your speed, according to your own ability. 3. Obtain a certificate from this established college (and write for the Dept. of Education certificate too, where applicable).
Lowest tuition, all texts included. Send coupon today for FREE course information by return.

NAME ______ AGE ______
ADDRESS ______ PHONE ______

NATIONAL COLLEGE (B.C.)
444 Robson St., Vancouver 688-4913
—An established Canadian College — Coast to Coast—

REINELL
END OF '74 LINE
CLEARANCE
Next to Red Lion Inn
WORLD of PLEASURE

Now you can turn $2.50 into $250,000!

With a Western Lottery ticket! They're on sale now from any authorized service club, charity group or similar non-profit organization. Also from the Provincial Government agent in your area. Alternatively, you can complete and mail the form below.

Either way could net you the first prize of a quarter of a million dollars. Imagine how that could change your life! And all for just $2.50. Do it today!

THE WESTERN
Get a share. We all share.

B.C. Lotteries,
P.O. Box 1690,
Victoria, B.C.
$2.50 PER TICKET.

Number of Tickets Required: ______ Amount Enclosed: ______
CHEQUE ☐ MONEY ORDER ☐

NAME ______
ADDRESS ______
______
CITY OR TOWN ______

First Prize	$250,000
Second Prize	$100,000
Third Prize	$ 50,000
Five Prizes at $25,000	$125,000
1,900 Prizes at $100	$190,000
Sellers' Prizes at 5%	$ 35,750
Total Prize Fund	$750,750

custom tailoring

FOR MEN AND WOMEN

Choose from our selection of fine imports, or bring your own fabric in for our expert workmanship.

* Alterations
* Remodelling

Oak Bay Tailors
1826 Oak Bay Ave. 598-4131

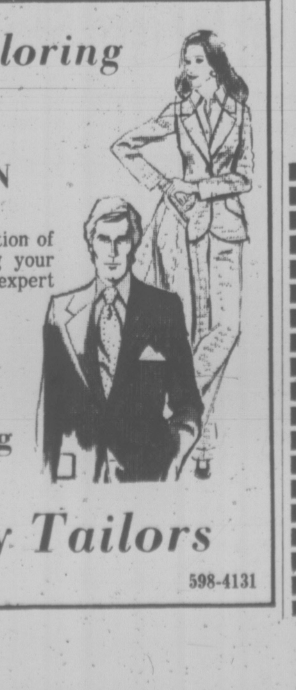

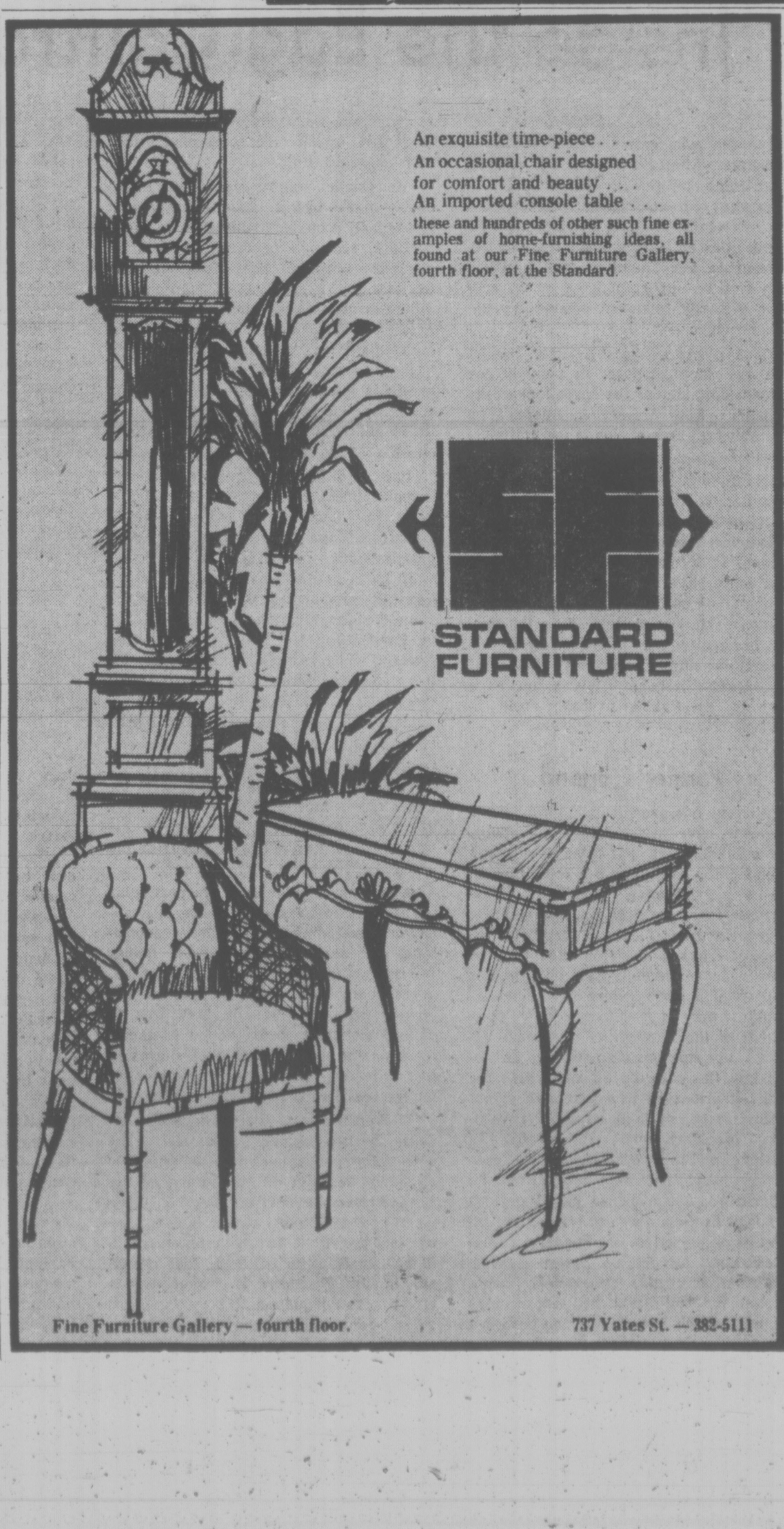

Victoria Times

SATURDAY, SEPTEMBER 7, 1974

GORDON BELL, Managing Editor — STUART UNDERHILL, Publisher — BRIAN TOBIN, Editor

'A Sad Situation'

Agriculture Minister Whelan shows up as aggressive in defending his department and the Canadian Egg Marketing Agency — but hardly convincing. His explanations do not relieve the public suspicion that there is a great deal wrong with the administration of the Agency, with the egg market and with the general disposal of Canadian eggs. The explanations may appear logical, but a pragmatic view must produce the same conclusion as that of Chairman Beryl Plumptre of the food prices review board, who describes the disclosure of millions of eggs rotting in Canadian storage "a very sad situation."

In particular, Mr. Whelan made no yards with the Canadian public with his comment that nine million eggs represent only "one third of an egg per Canadian." Nine million eggs look like 90 million to the many people who are short on protein today. Similarly, Mr. Whelan's remark that "egg prices are down six per cent since last January" takes on the appearance of deliberate obfuscation when it is remembered that "last January" egg prices were up 37 per cent over the previous January.

Against that background, the sudden announcement of the agriculture minister that 40 million surplus eggs had been purchased for the World Food Plan sounds less like a charitable undertaking than a panicky unloading. With a reported 12 million eggs gone bad in storage, another 3.5 million declared bad by a processor who bought them from the CEMA, and still further millions expected to be discovered by checks now under way, the whole government purchasing and re-selling system seems to be badly out of joint.

Government plans which start out as attempts to correct overproduction, or to safeguard prices and markets for producers, or to guarantee prices for the consumer, almost inevitably become mired down in other problems which beset efforts to monkey with the free market. Russia has experienced the same trouble in trying to make its bureaucratic alternative to private enterprise work in the agricultural as well as the industrial spere. The United States, with its cotton and wheat controls and payments, its support prices and grants for non-production, has run into similar complications.

So it is no surprise to find that Canada has the same troubles in trying to regulate production among farmers who try to beat the quotas, in deciding to sell to export markets even though prices are zooming at home, in getting stuck with too many eggs and not enough storage facilities. Artificial prices, artificial demand, artificial scarcities — they all lead to other problems that are far from artificial.

It is gratifying to learn that the whole CEMA set-up will be under review — and let us hope that this will be followed by quick remedial action. As Mrs. Plumptre says, there will be barely time to straighten out the chicken egg muddle before turkeys and turkey eggs — also under government agency control — appear on the market.

Education's Yellow Brick Road

Sweeping changes appear to be endemic in the department of education under Eileen Dailly. John Bremer was brought in from the United States to give the province new directions in education only to be swept out over a vague disagreement. Endless studies promise an emphasis on smaller schools, new curricula, more provincial control and, at the same time, independence for local boards. Yet after two years of head scratching no coherent philosophy has emerged from Mrs. Dailly's ministry.

Now the education minister says she favors smaller schools to serve outlying areas and even the cities — another conclusion from yet another study. In rural areas small schools have merit, especially to avoid having children bused long distances. But for better or worse in the last 20 years the emphasis has been on centralized schools. Is Mrs. Dailly going to reverse the process on the basis of one study? And what direction will the next education minister favor?

Bigness in itself is not a virtue and logical arguments exist for decentralizing what Mrs. Dailly refers to as our "educational factories." But composite schools allow elaborate laboratory, library and audio visual aids which would be extremely costly to install piecemeal in a host of small schools throughout the province. Large schools allow specialists in various subjects to practise their expertise with a sizable number of students in a single day. In small schools a teacher is forced to be a master of the three "Rs," neglecting special areas. And what will be the cost of reversing directions in school construction? The NDP deals ideas as if the financial deck had no bottom.

This imagination would be better applied to processing existing capital expenditure plans for various school boards throughout the province. Some boards are anxious to get started on various projects, only to be sent another set of forms from the department of education. Studies and ideas are a necessary part of a progressive education system, but two years of stargazing have produced too many layers of red tape.

MAURICE WESTERN

Inside the Egg Controversy

OTTAWA — The open conflict between the ministers of Agriculture and Consumer Affairs may not be entirely unwelcome to the government for a somewhat curious reason. By tackling the formidable Eugene Whelan, Andrew Ouellet has at least managed to identify himself to the Canadian public, which may well be important for a young minister virtually unknown outside his native province.

This is not to suggest that Mr. Ouellet had any such purpose. In view of the current uproar over the operations of the Canadian Egg Marketing Agency, he probably had little choice in the matter.

The feud in other respects can only be embarrassing. For while the prime minister has on occasion been singularly tolerant of disagreements among cabinet colleagues, this case is particularly dangerous. It is plain from recent history that eggs have a very high emotional content. The number of persons who hold opinions (latterly explosive) on the subject of eggs appears to exceed by a wide margin the number who have developed comparably trenchant views on such subjects as Canada's future role in NATO.

Farmer's Friend

An idea has grown up in Ottawa and seems to have gained wider acceptance in the Trudeau era that there should be a minister for each interest constituency. We have the farmer's friend, Mr. Whelan; the consumer's friend, Mr. Ouellet; industry's friend, labor's friend, fishermans' friend and so on. By virtue of these wise arrangements, each group is assured of a strong voice in cabinet although it may appear that some — rarely that of the Minister of Consumer Affairs — are stronger than others.

While this may be all very well, the public has a right to expect policy, not conflict or camouflage, from the government presiding over our affairs. In Washington the Whelan-Ouellet controversy would not seem unusual but the American system, being based on different principles, does not impose the restraints on ministers traditionally recognized here.

There has been, over the years, some erosion of long-established conventions but not enough, presumably, to permit a minister the luxury of being in government and, in effect, in opposition at one and the same time.

Mr. Ouellet regrets the nature of recent remarks by his cabinet colleague. It is common enough for ministers to brood ruefully, although privately, on the indiscreet observations of their co-workers. But it is not at all common for ministers to express their regrets in official and unsolicited news release and it is therefore reasonable to conclude that a comparatively polite form of words is intended to convey (as it has conveyed) the impression that Mr. Ouellet is outraged by Mr. Whelan's attack on Mrs. Plumptre.

It is traditional that ministers accept responsibility for the actions of their subordinates. The Food Prices Review Board has been accorded considerable independence but Mr. Ouellet must answer for it in Parliament as did his unfortunate predecessor, Herb Gray. In the same fashion Mr. Whelan must answer in Parliament for the Egg Marketing Agency, which is perhaps known less for its words than for its actions such as the recent, much-publicized destruction of nine million ill-stored and rotten eggs.

By their recent exchanges Messrs. Ouellet and Whelan have lifted to the political level what began as a quarrel between Mrs. Plumptre's board and the egg marketing agency. But there is this difficulty; that both are creations of the present government.

Although Mr. Whelan takes particular pride in CEMA he shares with his colleagues, including Mr. Ouellet, responsibility for setting up the Food Prices Review Board and presumably resented, in company with other ministers, the former criticism that its task was to deflect criticism from the government. In the same way, Mr. Ouellet shares in the collective ministerial responsibility for the board's existence and mandate.

The difficulty is the more acute because the two ministers must also share with their colleagues responsibility for an early decision on the future of the Food Prices Review Board. Will it be permitted to expire at the end of December or will it be given a new mandate; possibly for a term that would enable Mrs. Plumptre or a successor to enlist more adequate staff?

It is obvious that the differences between the two ministers are not minor. Mr. Whelan concedes that some mistakes have been made by an agency breaking new ground. But he is adamant that the basic idea is sound. The board, however, is levelling fundamental criticisms, charging that the concept underlying the marketing board structure has permitted the boards to "mismanage rather than manage the industry" and has led to excessive prices.

In the Whelan view the Board and its chairman are guilty of "saying wild things," of picturing CEMA "as some kind of monster or a huge heartless monopoly." Its "instant experts" are kicking CEMA when it is down and also, it appears, urging the government to action which would lead to chaos. If this is the government's view, presumably the Food Prices Board must be put out of business as soon as possible.

Reduce Prices

But in the Ouellet view, the board has done a service by offering constructive criticism as it was intended to do. The marketing system is not working properly; the board's reports should be taken seriously and Mr. Whelan should take steps to bring down the price of table eggs. If this is the government's view, it would seem important to renew the mandate of the Food Prices Review Board.

The differences cannot be glossed over by Mr. Whelan's geniality or Mr. Ouellet's assurance that he will be discussing the egg report with his friend and colleague. Discussions certainly are in order but it is normal practice for these matters to be decided in the privacy of the cabinet. What then emerges is policy. If this is unacceptable to a minister he is free, of course, to join others who have already made it to the back benches.

As already noted Mr. Trudeau has sometimes taken a rather casual view of ministerial waywardness. But it is one thing for Mr. Goyer to dream dreams about mammoth future developments in northern Alberta; visions which few people take very seriously. It is quite another to have an egg war in the federal cabinet, the subject matter being notoriously delicate and of direct interest not only to producers but to every housewife in the country.

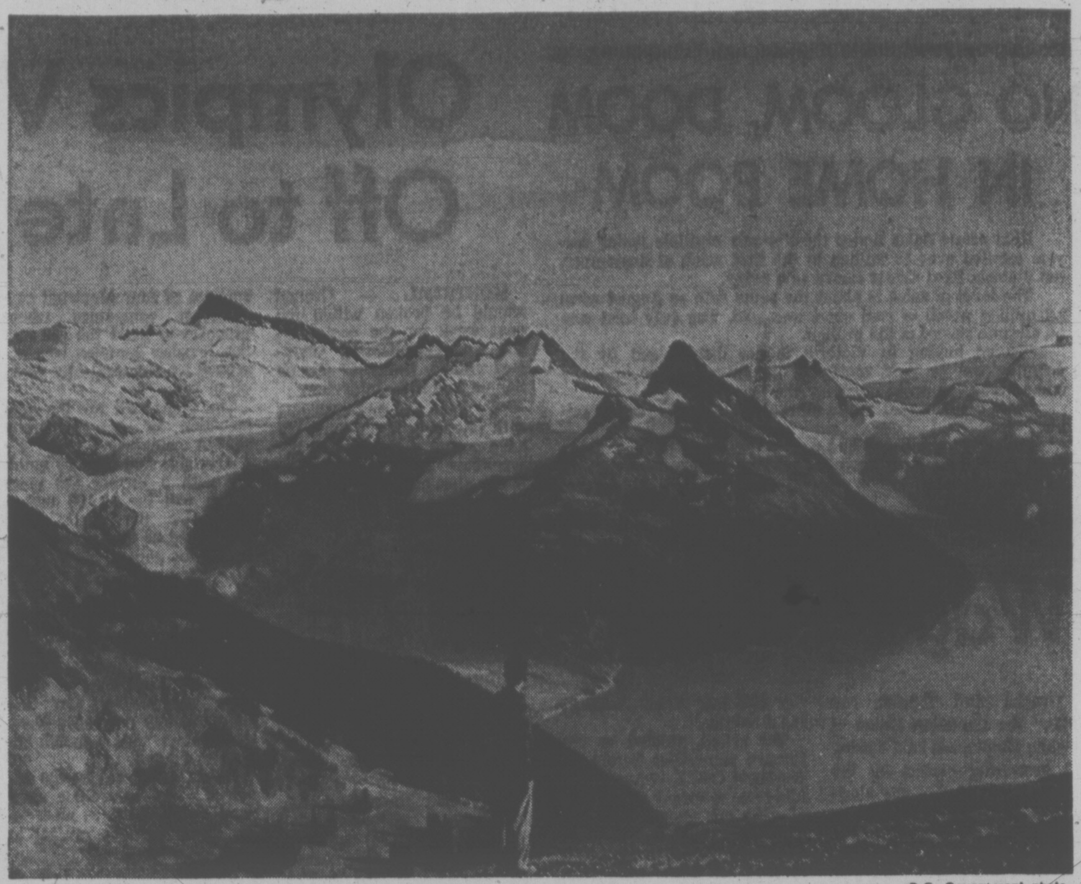

Garibaldi Lake — B.C. Government photo.

LETTERS FROM OUR READERS

Native Needs

Probably many citizens wonder why our native people are holding an Ontario park with threat of armed force and nearer us have been exacting toll from passing motorists. The Canadian Association in Support of the Native Peoples in its latest bulletin gives some of the answers:

"There are more than half a million people of native ancestry in Canada, many of whom urgently need your help. They suffer from poverty, inadequate housing, poor health care, and limited educational opportunities.

"The average life span for Indians is about one-half the national average, and for the Inuit People (Eskimos) it is less than one-third. The death rate of pre-school Indian children is three times the national average.

"Just 6 per cent of all Indian children complete high school compared to 88 per cent of non-native children; nearly 50 per cent of Indian families exist on less than $1,000 a year. Nearly 50 per cent of the Indian population (not by choice) is unemployed—ten times the national average; 85 per cent of homes in native communities are without running water, sewers, or septic tanks.

"The native people of Canada today are often impoverished and alienated—the forgotten people of their own land. They are working hard to attain native solutions to native problems. But they need your support. The CASNP offers you an opportunity to do your part. Your help is urgently needed."

The address of the Canadian Association in Support of the Native Peoples is 251 Laurier Avenue West, Ottawa, Ontario K1P 5J6. Individual membership is $10; Senior citizens and students $5; Community groups $15; National Organizations $50. Receipts will be mailed for income tax purposes. — Frances Wilcox, 320 Cook St.

Killing the Goose

If one knew less of socialist non-think, it would be unbelievable that Mr. Nimsick, the Minister of Mines, would attempt to cover up the ghastly mess he has made of mining in B.C. by advertisements (made at taxpayers' expense) of goodies he will provide for prospectors. (Prospectors can just have a nice holiday at taxpayers' expense).

Existing known ore bodies should be developed into producing mines. No mining company will spend the great sums needed to develop a working mine only to have the government take all the money that belongs to the shareholder who risked his money to develop the mine.

I have a few shares in a B.C. mine and my few dollars, with that of other shareholders, developed a good mine, giving steady jobs to many men. Last year, this mine earned $1.20 per share, but the B.C. government took all but 32 cents of this earning. Now, to survive, this company must develop mines in other countries or provinces, giving jobs to people in those places rather than in B.C.

Really, Mr. Nimsick, do you think it is good business to kill employment in B.C. and cover up with fake advertisements in the newspapers? You propose nice, paid holidays for prospectors, but what will they do if they do discover any good prospects? No one will risk money to develop it. Certainly this government, which only has experience in giving away other people's money, does not have the know-how to make money and jobs in new industry.—M. P. Paine, 3620 Quadra St.

Clarification

In order to clarify the remarks made by Mayor Peter Pollen, in the Times, August 31, 1974, I wish to make a public statement regarding the Denny family vis-a-vis the Downtown Businessmen's Association.

To begin with, the DBA is a registered organization under the Societies Act and as such must have annual general meetings and election of officers as prescribed by law, as well as submitting financial statements to the Provincial Court. Messers Dennys have on occasion been elected to executive positions and of course their wisdom is greatly respected.

I wish to make this very clear, the influence of the Denny family is exactly that and no more than any other member of the DBA. It is unfortunate that this letter has to be written because I believe that the Dennys are maligned through their own generosity. They have been generous with their time and with civic affairs and generous to offer the DBA the use of an office in Standard Furniture.—Lloyd Davies, President, Downtown Businessmen's Assn.

School Days

On behalf of teachers I wish to raise a complaint regarding your editorial cartoon in the Sept. 3 issue. I would highly recommend that the cartoonist visit a primary classroom where a great deal more happens than children "sitting still", "spelling cat" and "counting to ten".

Education's aim is to allow the individual to face life and its choices freely. We are trying to allow children to develop at their own pace, to feel positive about themselves and to feel the excitement of learning.

The cartoon you printed obviously ignored the many and varied educational changes occurring in all classrooms and merely emphasized the need for greater public awareness of education today.—(Ms) Mavis De Girolamo, President, Greater Victoria Teachers' Ass'n.

(Ed. Note: We still think Mr. Bierman's cartoon was one of the most perceptive, charming and amusing among the hundreds he has drawn. A sense of humor, unfortunately, cannot be taught in school.)

Down the Freeway

I read Jack Scott's column in Tuesday's Times with increasing infuriation. If Mr. Scott suffers from sweaty palms when travelling along the Vancouver-Hope freeway at 56 mph or more, a freeway that has four wide lanes, is divided and has restricted access, and which runs, at one point, three to four miles, straight and level, then it is time he had his driver's license taken away from him.

I own a ¾ ton pick-up truck with an 8-foot camper and I have no trouble at all maintaining control at any of the province's posted speeds. In fact I find myself constantly being blocked in my rightful and careful passage by little old grey-haired journalists who got their licenses in 1924 and haven't learnt a thing since.

The reduction in highway deaths that the Americans attribute to their 55 mph speed limit is based on figures compiled during the fuel shortage when states not posting the lower limit showed the same reduction in deaths as the states that did. One further thought on the subject is, though all the states have been forced to post the lower limit not all of them enforce it uniformly and some of them enforce it very little, if at all.

If the province wants to make a substantial reduction in traffic deaths it should enforce the wearing of seat belts and where applicable, the shoulder harnesses. This will save practically all the lives lost on the highway. I have worn seat belts full time for nine years now and I took the trouble to discard the lap belts in my truck and replace them with a lap-and-shoulder combination harness.

The second thing the Department of Highways can do is up-grade the standards for obtaining driver's licenses. Far too many "little old ladies", both male and female, are being handed their licenses without having to show any real competence at the wheel. People do not have to have any highway experience to pass their tests, they aren't asked any questions on highway driving in their written tests, they are taught absolutely nothing about controlling a car in an emergency situation. Surely being able to control a car at present freeway speeds is more important than parallel parking on a hill. People don't get killed parking on hills.

The world of transportation is moving through the 1970's, automobile drivers are trained for the 1940's and Mr. Scott wants to push driving conditions back to the 1930's.

Enforcing artificially low speed limits only covers up the incompetents and frustrates the good and careful drivers. It results in long lines of cars that will ultimately follow too close and cause chain reaction rear-end collisions. Raise the standard of the drivers and you lower the statistics.

Anything worth doing is worth doing well . . . even driving.—Paul Whitworth, 1118 Totem Lane.

A Nature Ramble With Skipper

By Freeman King

No doubt many of us have spent some time on the beach just getting a suntan or a bit of sleep under some shady tree.

But how many of us noticed the sand under our feet. If you didn't, next time you go down to a sandy beach, take a hard look. See how wonderful and beautiful sand can be. There are never two particles the same size, shape, texture or made of the same material.

Where did it all come from? Some came in on the tides, brought down to the sea by rivers from all corners of the world. Some of it was once part of a hill or stony mountain.

Just let some trickle through your fingers and feel the fine edges. It has a silky touch and has all been made by water with the help of winds. At one time it was suspended in water, turned over and over, rubbed against other particles and ground down to fine sand.

We use sand in our daily lives. From it we make the plaster on our wall, the cement in our buildings, and we mix it with soil to help our plants grow. There are many other uses for this rather fascinating article.

Not all sand is made from rocks — there are many places where you may find white beaches composed of the skeletons of some creatures of the sea such as clams, barnacles and corals. This material was made from the sea itself.

You may perhaps see the difference in patches of color and wonder why. Possibly the heavier minerals have been separated and sorted by the wave action of the sea.

In some places, we find sand dunes formed by the wind, such as along the beach at Island View. Here it has created many ridges and shapes. Note where a clump of grass has grown on the lee side. From that point the sand ridge has been re-formed in a different shape. In other places one can see where a fence has almost been buried. There are many things to be read and seen in an old sand dune.

Have you ever noticed the ripples along a sandy beach? You will never see the same formation again, because these ripples were made by the receding tide and there cannot be two the same. There never has been nor will there ever be the same action. Yes, a beach is a splendid place to spend an hour or two.

VICTORIA TIMES, established 1884, is published every afternoon except Sunday by the Times Publishers, Limited, 2621 Douglas Street, Victoria, B.C. Second class mail registration No. 0625. All undelivered copies and notices of change of address to be sent to the above address. The Canadian Press is exclusively entitled to reprint the local news published herein.

Evel's Death Wish: The Crisis of Capitalism?

By JAMES EAYRS

I have heard a story told about a poor harvest worker who died in hospital; when the priest went to anoint his hands in extreme unction, the worker refused to open his right hand, in which he was clutching a few grubby coins, unmindful of the fact that neither his hand nor he himself would soon be his at all.

—Miguel de Unamuno, The Tragic Sense of Life.

The top celebrities of stunting are in the news. Charles A. Lindbergh, because he's died. Evel Knievel, because he seems about to die.

Not that there is anything in common between Lindy's trans-Atlantic flight and Evel's planned attempt Sunday to leap 4,781 feet across the Snake River Canyon strapped into a steam-powered rocket.

Lindbergh built upon experience, planned his exploit with the utmost care. If worst came to worst, he could always ditch en route. His feat was one part daring, nine parts skill.

Knievel's will be the other way around. Not The Spirit of St. Louis but "The Spirit of Las Vegas". He will swagger to his ramp and destiny with the edge of his anxiety dulled by a couple of pulls on a bottle of Wild Turkey over-proof bourbon, know within mercifully few seconds whether he'll live or die.

A theory making the rounds is that he knows he'll live — that the Snake River Canyon caper is really no more risky than an elevator ride to the 54th floor of the Toronto-Dominion Bank.

Knievel is portrayed as the most accomplished shil of the carnivals since the Emperor Commodius, who (So Gibbon's history of Rome's decline and fall relates) "received from the common fund of gladiators a stipend so exorbitant that it became a new and ignominious tax upon the Roman people", and whose one-sided bouts, though known to be rigged, were nonetheless performed "before an innumerable multitude of spectators attracted to the amphitheatre by the various motives of flattery, fear and curiosity."

Where Commodius sheltered behind javelin, bow, helmet, sword and buckler —his naked antagonist had only a large net and a trident — Knieval is said to be equally well protected by technology.

Computers and ballistic science are to save him from disaster. "I really feel", an envious rival has remarked, "that with the amount of manpower and technology behind him, this shot is going to be a piece of cake".

Never mind that one of two unmanned prototypes fell into the Canyon, the other blew up on the ramp. These, we are to believe, are Knievel's teaser shots, barker's come-ons to boost the gate.

The theory is ingenious, but too clever by three-quarters. It betrays a blind faith in the ability of technology to see society through crisis.

Padded, bound and trussed, at the mercy of his thrust — is not Knievel's quest for the pot of gold at the end of gravity's rainbow a replica in microcosm of the predicament of humanity locked up on Sky Cycle Earth?

It is as well a parable for the absurdities (Karl Marx would prefer "contradictions") being sprung on us by the growing crisis of capitalism.

For consider: in less than ten seconds of operation, and regardless of the condition in which the Sky Cycle's occupant may be recovered — won, lost, drawn, or quartered — it will generate for its promoters more profit than the entire fleet of Pan American Airways has earned by flying hundreds of millions of passenger miles over the last ten years.

Evel says he'll win — maybe. "If the heater doesn't blowup and scald me, if the count-down goes right, if the Sky Cycle goes straight up and doesn't flip over backwards, if it reaches 3,000 feet, if the chute works, if I don't hit a wall at 300 m.p.h., and if I can get out when it lands."

"If's" that Kipling didn't count. His "If you can keep your head" he meant only metaphorically.

Not even The Spirit of Las Vegas does justice to this enterprise. Better "The Spirit of Thanatos" — so overdeveloped is the death-wish of the rider. Knievel is a Charon for his own shade, a Phaeton doomed to crash the chariot of the gods.

Ought he to be allowed to?

I find it hard to believe that American jurisprudence, with all its writs and subpoenas and mandamuses, could not yet be made to smother the event in the law's delay.

There is a right to kill oneself; suicide's not murder. But should death occur at Snake River Canyon, it will be no simple suicide.

Suicide's a solitary deed, a private act in some lonely room. Knievel will die, if he does die, before the gaze of gawking millions.

Should we shrug it off with a "That's show business"? Here is the ultimate obscenity performed in a public place. A supreme act of prostitution, in which the happy hooker of necrophilia sells not just his body but his life, a reductio ad absurdum of private-enterprise.

Let the show go on and what will follow? What can promoters stage for an encore? I forecast a great future for the impresario of professional Russian roulette — one round preliminaries, two round main events. First he should refurbish the Gardens.

The multitudinous seats incarnadine, making the green ones red.

If it was packaged it would be called pornography.

Law of the Sea 'Just Matter of Time'

By BARBARA JOHNSON

(Dr. Johnson is a post-doctoral fellow at the Institute of International Relations of the University of B.C., and attended the recent Law of the Sea Conference in Caracas. This is her third and concluding article on the conference written for the Times).

CARACAS — The Caracas Conference on the Law of the Sea ended with no new treaty on the oceans. It did not even draw up the draft articles for such a treaty. Beyond agreeing on a voting formula at the beginning of the Conference, the only definitive action taken during the entire session was to set the date for the next session. This is to be in Geneva in the coming spring.

What happened at Caracas, and why? The answers lie both in the structure of the Conference itself, and in the informal bargaining "clubs" that countries formed to promote their positions. Each of the 138 countries at Caracas had one vote, regardless of its size, power or population. Passing laws at the Conference required at the very least a two thirds majority and at best consensus among all 138 countries. Putting together such an overwhelming majority was like trying to form a coalition government in a legislature made up of many small parties and independents. Making things even more complex was the fact that any coalition had to include the two superpowers, or any laws it made would be politically meaningless.

In the six years since the United Nations Seabed Committee was set up, the politics of the oceans have produced a number of bargaining groups. First, and most basic, is the club of developing states, the "Group of 77." In fact, the group numbers 102 or 103 countries, and includes all the states of the developing world.

China watched

Even the Chinese, traditionally aloof, had observer status here. The group shares a commitment to rewrite the rules of the oceans. The First and Second Conferences on the Law of the Sea, held in 1958 and 1960, took place when most of these countries were still colonies.

They object to the laws these conferences made on two grounds — one that they had no voice in making those laws, and the other that the rules actually discriminated against developing countries. To them, the old order, relying as it does on a narrow territorial sea, freedom of the high seas and enforcement by the flag state (the country whose flag a ship sails under) worked in favor of the naval powers, and the great merchant and fishing fleets of the world.

Ranged against the developing group, in an extremely shaky alliance, are most of the world's 40 developed states. Dominant members of the group are the West European states, Japan, the Soviet bloc and the United States, with the latter in a curiously isolated position. Sitting between the developed and developing groups are the mavricks — originally just Canada, and now Norway, Australia and New Zealand as well.

These are the basic political alignments that characterize ocean politics. But in addition to these, there is a host of other cross-groupings and regional sub-groups which have formed around specific ocean problems. Because of this, instead of two opinions on each issue, there were many more, making negotiation incredibly difficult in all three of the committees at Caracas.

In Committee I, which was supposed to set up an international agency to exploit the manganese nodules found in the international seabed area, the alignment was closest to that of the developed versus the developing countries.

Even so, the developed countries all put in different proposals for the seabed regime, and although the developing countries all want a strong agency that will run rather than be run by deepsea mining companies, they were badly divided over the details.

Uncertainty as to the economic effects of seabed production of nickel, copper and cobalt introduced further tension into the debate. The developing countries (and Canada) that are land producers of these metals were afraid they would be harmed by seabed production, and wanted economic controls over seabed mining.

Because no one was sure what the effects would be, or how to protect countries against them, the debate never got to the point of discussing how the agency-to-be would function.

Committee II, which handled the all-important problems of the limits of coastal state control, continued the movement towards a 12-mile territorial sea and a 200-mile economic zone that had developed in the Seabed Committee under Canadian initiative.

Right of transit

But country after country made its acceptance of this regime dependent on the satisfactory solution of its own special problem. The 26 landlocked states held together to demand the right to exploit the living and non-living resources of the economic zones of neighbouring coastal countries, as well as rights of transit to the sea through these countries.

At times they were joined by the "geographically disadvantaged" states. This includes a cohesive group of two dozen "shelf-locked" states, plus about 50 others who because they face out onto enclosed or semi-enclosed seas like the Mediterranean or Baltic do not get a full 200-mile economic zone.

At the other extreme, the small group of countries whose continental shelves go out beyond 200 miles continued to press for control over the continental shelf to the edge of the margin. The group includes Canada, Brazil, Argentina, India and the United Kingdom. They enlisted the support of the Latin American bloc, but made slow headway elsewhere.

Likewise, the handful of countries wanting control over salmon beyond 200 miles made no definite gains. While a number of Eurpoean countries have salmon rivers or hatcheries, they are tending towards regional arrangements which would continue the high seas salmon fishery.

The problem of islands set up another set of coalitions in Committee II. The oceans are dotted with innumerable rocks, islets and atolls. Is each to have its own 200-mile economic zone? Continental states said no, but the island states such as Malta worked together to ensure they got as much as anyone else.

The archipleagic states — countries like Fiji or the Phillipines made up of groups of islands — worked equally well together to insist that the baselines from which the territorial sea and the new economic zone would be drawn were straight lines connecting the outermost parts of the archipelago.

Similarly, the "straits states" — countries such as Singapore that border key international waterways like the Straits of Malacca — sought to extend their control over these waterways.

These three groups — island states, archipelagic states and straits states — all are in direct confrontations with the major maritime states. The United States, the Soviet Union, Japan, France and the United Kingdom have all made it very clear that their acceptance of the 12-mile territorial sea and 200-mile economic zone rested on free or transit passage (rather than the more restrictive innocent passage) through international straits.

Committee III, looking at problems of marine pollution and control over scientific research in the projected economic zone and the high seas, emerged with a different set of coalitions. The two superpowers held together to promote as little interference with oceanographic research as possible in any part of the oceans. Their interest in military research is a major factor, but they are joined by the West European states and Japan, who have an interest in the commercial aspects of everyday scientific research.

The control of marine pollution produced another set of alliances. The issue of regulation standards proved intractable. Canada was perhaps at the most extreme edge of the group seeking full coastal state jurisdiction, with the developing states slightly more in the middle and countries active in international shipping seeking a combination of flag state and coastal state control.

The Caracas Conference was, then, characterized by the emergence of some very special interest among groups of states, and a general lack of willingness to bargain and negotiate on an overall agreement. Nobody, in short, gave up anything at Caracas.

There are now three future possiblities. The first is that this bargaining will take place in Geneva next spring and a general Convention successfully emerge.

The second is that a number of developing states might join the Latin American bloc in declaring unilaterally a full 200-mile territorial sea.

Bilateral deals

The final possibility is that the United States Hard Minerals Act and 200-mile fishing zone will pass in Congress and become law in the next few months, thus destroying the basis for a multilateral agreement. This is a distinct possibility, particularly if the American defence community feels it can get satisfactory bilateral deals with key states such as Indonesia.

However, the chance that Geneva will achieve what Caracas didn't, seems the most likely outcome. Most delegates at Caracas appeared to feel it was just a matter of time until agreement was reached. Whether or not they were correct should become apparent over the next six months.

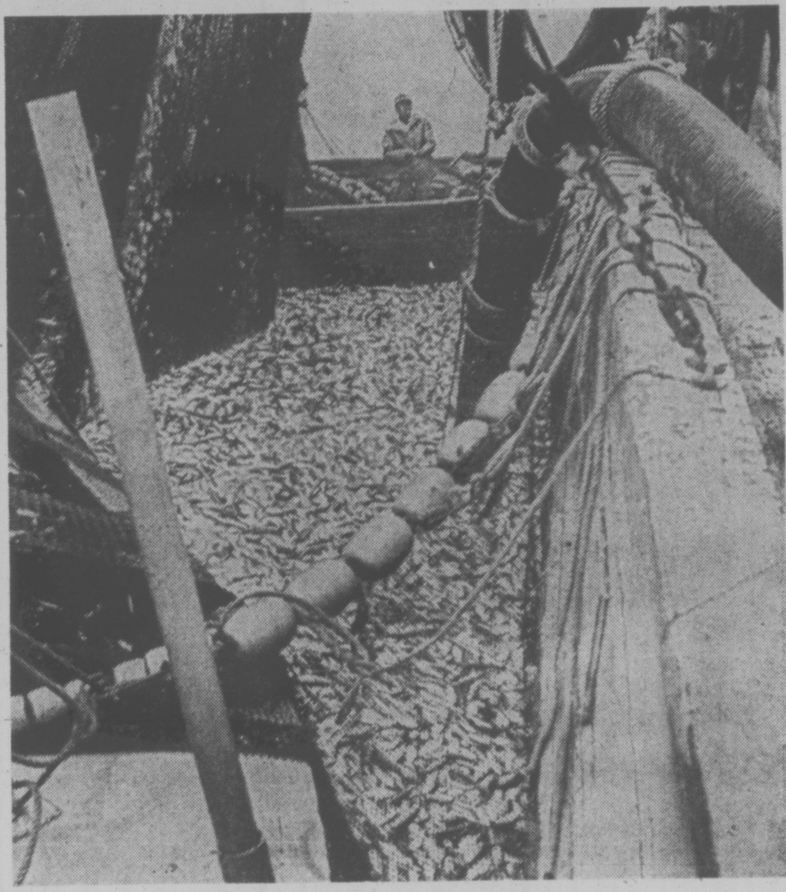

The 200-mile limit a contentious issue

The Gut Issue and Other Gambits

By WILLIAM SAFIRE

People who found themselves left out of conversations when friends expounded upon the intricacies of skiing or professional football now have three new worlds of expertise in which to feel inferior: tennis, darts and backgrammon.

These are "the new sports" which dominate the conversational scene.

Learning to play these sports is a waste of time; faddish gamesmen and athletes will soon be on to something else and the belated learner will feel the way he did when he was just getting the hang of the rumba when the conga and the mambo swept in.

The best way to participate in these new sports is to skip the exertion and learn the lingo, a form of Stephen Potter gamesmanship known to picketing pro footballers as the "play-fake."

In tennis conversation, the tennis faker's verbal serve must be overpowering: a weakly earnest "How's your lob life?" is considered a mouth fault. Tennis players rarely talk about the game itself, rather about the difficulty in finding an available court; accordingly, the aggressive tennis faker will urge his associates to meet him at the public courts in Van Courtlandt Park when they open at six in the morning.

Tennis (from the French "tenez," or "take that!") is more of a racket than a game: They get you by the smart white pants or chic tennis dresses, the expensive sneakers and modish headbands. Join in the complaints about these with gusto, concluding with an interminable story about finding a great place to play only 200 miles from your office.

No person is left out of the current chatter of the new sports if he takes a firm position on the controversy raging through the tennis world: Does one get more swat for the swing with a sheepgut string lacing a wooden racket or with a nylon twist laced onto an aluminum frame: In tennis politics, this is known as "the gut issue."

The words "Tennis, anyone?" — spoken by young Humphrey Bogart in an early stage role — still frame a rich man's question. There is little sandlot tennis. But another sport, traditionally more democratic, is taking its place in the forecourt of sportbanter.

Darts! The very name sends shivers up the thumb. Darts is the game serfs could play while their feudal masters were cavorting on the tennis courts, and which became inextricably linked with the English pub. Fittingly, the dartboard has replaced the television set in saloons across America.

A pointer about darts: It is not necessary to participate physically, or even to frequent the local tavern, to enjoy the sparkle of darting eyes. There is amusement enough for the darts faker in debating the science of the game, as in "Brass darts don't squeeze together on the target as well as tungsten darts do."

Backgammon, which used to be relegated to the flip side of checkerboards, is a game in which players throw dice and stack up their checkers on skinny pyramids until one or the other gets all his pieces off the board, at which point he wins — or loses, it's hard to remember which — but I will not soon forget that when four people play, it is called parcheesi.

A daring backgammon faker can insinuate himself into conversation on the beach with "That was some game — we got up to 64 and I gammosed him," as the verb "to gammon" is akin to the gin rummy verb "to schneider" and a reference to the pulverization of an opponent in any game brings remembered pleasure all around.

Another conversational gambit ("gambit" is an opening move in chess sacrificing a pawn, but chess is to backgammon what golf is to tennis — last year's topic of conversation) is to dispute the etymology of the name of the game. The Anglo-Saxon derivation would be "back game" — i.e., a game in which pieces are sent back — while its Welsh root is bach (little) cammcaun (battle).

A backgammon faker can play the odds, from a kibitzing position: "It's nine to four against being hit on one, you know — but 11 to one against being hit on 12." A small table carried on the back of a counterfeit parking ticket can take one through an entire summer weekend.

What profound sociopolitical significance can be found in the emergence of "the new sports"? Perhaps Americans, as a people, have found in tennis the exercise of powerlessness; or, in darts, a squint-eyed lust for zeroing in on targets; or in reaching backgammon, have found a yearning for normalcy as reflected in the simpler pastimes of the past.

Or maybe the nation, in yakking merrily away in the quasi-conversation of the new sports, is expressing its delight not having to talk about Watergate or war for the first time in a dozen years.

New York Times

make it with Gilbey's
the tall 'n frosty one

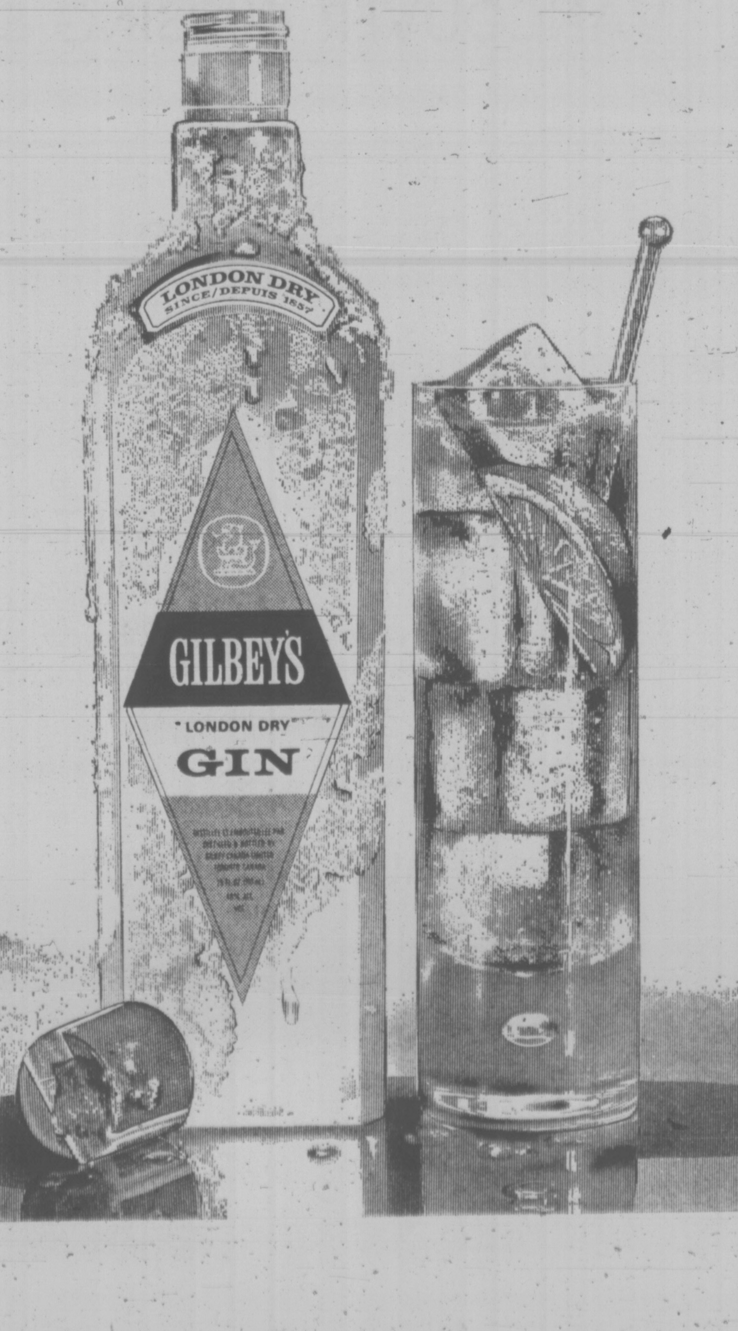

WEEK'S RANGE AT VANCOUVER

VANCOUVER WEEKLY STOCK QUOTES
Distributed by The Canadian Press
Week ending Friday, September 6, 1974

Quotations in cents unless marked $ Odd lot sales marked z Net change is from last week's close of same lot type

Stock	Sales	High	Low	Close	Net Ch'ge	1974 High	1974 Low
MINES							
Aalenian	3020	35	30	33	−2	50	30
Accent Res	1000	6½	6½	6½		18½	4½
Achron	16000	17	16½	17	Unch	38	14
Adanac	8500	25	25	25		50	25
Adonis	35500	13	8	13		46	8
Aex	38770	295	240	285	−15	600	186
Afton	1200	460	350	460	+110	1000	300
Alice Lk	7000	20	19	20	Unch	39	14
Andex Mns	4000	6	6	6		13½	5
Anglo Bo	48250	79	60	67	−7	87	16
Arcdia	45800	31	23	30	+4	79	14
Aringtn	2000	4½	4½	4½		19	1
Arodien	37200	51	46	48	−2	51	30
Attila Res	3000	15	15	15		47	9
Avino	21539	29	23½	29	+3	78	23½
Balfour	2000	20	16	20	Unch	50	15
Barrier Rf	170900	140	110	123	−21	660	103
Bath N	93400	89	75	82	−1	280	73
Bil Mly	1000	10	10	10		26	7
Benson	8500	14	12	14		38	10
Beth Cop A	1400	$9½	9½	9½	Unch	16½	9¼
Billy Goat	42500	7	5	5		42	5
B Giant	3500	37	33	37	+2	50	21
Boston Bay	4900	120	87	120		154	80
Bow Rvr	11000	23	20	23	Unch	63	20
Brendon	4000	11	11	11	−3	84	10
Brnac	8000	20	18	19	−1	65	15½
Bullion Mtn	12000	13	11	12	Unch	35	10
BX Dev	98580	93	65	79	−5	215	60
Calivda	4750	40	35	35	+2	95	25
ncanwex	4000	17	16	16	+½	50	15
Cardigan	4500	4½	4	4½	+2½	16	2
Car Bell	1000	11	11	11		24	10
Carolin	60600	175	136	171	+11	320	136
Casino	6000	27	21	27		65	20
Celtic Min	6500	6	5	6		18	5
Charta	15000	15	12	12	−1½	36	10
Chromx	19000	38	30	33	7	55	26
Cirna Res	6825	60	50	50	−20	99	50
Cinnabar	1000	12	12	12	—	42	12
Citex	15500	4	3	3		23	3
Colby Mns	34200	92	73	90	−3	159	57
Ciman B	700	600	500	550	−50	700	350
Col pra	4000	55	51	51	−11	82	38
Cit Res	55600	60	54	56	+1	97	33
Comet Ind	6500	50	30	50		114	30
Conoco	2000	6	6	6		16	4
Con Bamt	21000	23	17	18	−11	52	13½
Con Bound	z333	3	3	3		15	3
Cons Cst Sl	39029	14	12	14	−½	64	1
Cons Colum	1200	13	13	13		42	11
C Col Pr A	3320	$10	7	8¼		15½	7
C Prtn Ch	42100	20	15	15	−2	103	15
C Stndrd	43500	9	7	9	+1½	24	6
Cons Tran	2250	12	10	12		20	9½
Cop Gnt	2500	14	13	13		35	11
Coralta	11375	96	78	80	−16	261	63
Cream	2600	11	9	11	−4	33	9
Cree Lak	2000	15	15	15		40	15
Ctlas Expl	45000	28	16	25	+9½	170	15
Cypre Res	47800	41	32	40	Unch	229	30
Dalton Dev	7000	5	4	4½	Unch	17	2
Dankoe	4400	235	230	235	+5	385	193
Darkhawk	3800	15	13	13		54	13
Dav Kys	5000	26	25	26		60	25
Demsy	5000	3	3	3		16	2
Dol Var	35550	25	15	25	+10	78	14
Dus Mac	2000	15	15	15		66	15
Dynsty	700	750	715	725	−20	1125	700
Enex	5500	30	30	30		65	30
Equat	17417	15	11	14	+2	23	8
Exeter Mns	19100	12	9	9	−4	34½	9
Figstne	1000	5	5	5		12½	4
Posco Mng	7500	18	17½	18		72	16½
Frntier	10000	3	2	3	Unch	10	2
Gen Res	1500	4	4	4		8	2½
Geo Dyn	15500	10	8	10	+2	39	6
Giant Vent	6000	8	8	8	−1	29	8
Gbritar	9900	750	585	730	+105	1250	585
Gladiat	13000	17	15	17	+1	40	11
G Gate	3500	23	22	22	Unch	60	16
Gold River	2000	22	22	22		150	22
Grandora	76000	24	17	23	+1	28	7
Grnduc	6700	155	150	155		375	150
Granit Mtn	7000	8	5	8	+2	32	4
Green Egle	37000	15	10½	15	+5	38	9
Gsa Res	14900	70	58	68	+8	92	50
Gunn	27300	25	15	23	+3	80	15
Hallmark	700	35	35	35	5	95	30
Hart Rvr	1000	6½	6½	6½		18	6
Henrieta	25500	30	22	30	+2	46	13
Hibernian	3000	26	22	22	3	70	20
Hilnd Lode	6500	4½	4	4		15	4
Hihhawk	41834	25	16	20	+2	44	12
Hmont	1500	115	110	115	+43	225	72
Ice Station	25000	10½	10	10	−1	25	7
Imp Met	5000	17	16	17	Unch	32	16
Initial	6400	18½	18	18½	+1½	50	17
Inland Cop	25250	6	5	6	+½	21	5
Iskut	12000	3½	3	3½	−½	14	2
Jackpot	6000	6	6	6	−1	22	5
Joy Ind Ltd	3000	60	55	60		101	55
Kalco	8000	6	5	5	−1	20½	5
Kamad	5500	25	20	25	+5	72	20
Laguna	2000	15	15	15		115	10
L Bvrhs	6000	9	7	9		15	7
Largo	1000	5	5	5		12	5
Laronge	8000	12	10	12	+2	29	10
Laura	35000	10	8	8	−3	37	8
Leemac	32000	15	10	15	+5	35	9
Leisure	9500	30	25	30	+5	77	20
Lxnton	1000	5½	5½	5½		18	4
Lori Explor	11500	13½	12	13	+1	36	12
Lornex	8550	600	535	600	+25	1100	535
LP Indust	54400	47	43	47	+1	47	24
M M Prcpn	9500	33	29	30		65	29
Makaoo	6000	3	3	3	Unch	15	3
Mvrck	3000	10	10e	10		23	9
Medallion	500	13	13	13		25	12
Mrl Mtn	11500	7	7	7		13	5
Mrseby	2000	4	2¼	2¼		18	2¼
Nadina	1100	12	8	12		52	8
N Cinch	1100	16	14	16	+3	35	12
New Highld	500	4½	4½	4½		16	4½
Nw Jericho	2000	8	8	8	−1	23	8
N Privtr	14500	6½	5	5		15	5
N Taku	2000	8	7	8		22	4
N Terr	23500	14	10	14	+3	20	7½
Newvan	8500	13	11	11	Unch	18½	8
Nicola Cop	28500	8	7½	7½	Unch	85	6
Northair	227204	220	125	193	+51	485	122
North Isl	35000	8	5	7½		9	3
N Homstak	2400	5	3	3		18	3
NW Vent	12900	40	27	40	+10	85	26
Oro	6000	5	5	5		15½	5
Oxbow	8000	27	23	26	−4	30	16½
Pacific Res	25700	183	171	183	+2	200	120
Pan Ajax	7500	5	5	5	−1	9	4
Parmnt	4500	12	10	12		17	8
Pthfndr	9000	20	15	20	Unch	47	15
Pegasus	44400	125	65	88	−22	230	65
Perry Rvr	23550	130	105	130	+15	146	95
Peso Slvr	1000	20	20	20		70	20
Pne Lke	8000	5	5	5	−2	19	4
Pinncle	3000	6¼	6	6¼	+¼	24	6
Placer	400	$15½	15¼	15½		25	15¼
Primer	1000	4	4	4	Unch	18	2
Prism Res	3500	22	20	22	+3	60	19
Purcell	2800	115	110	110	−5	150	110
Pyrmid	2100	6	3	3		15	3
QC Expl	1000	8	8	8		25	7
Qtsino	550	6	6	6	Unch	13	4½
Rackla	11500	20	15	20	+3	55	15
Ramco Ind	15900	50	36	39	−21	75	9
Ramid	4000	5	5	5		14	5
Rio Plata	24700	40	32	40	+1	105	32
Riviera Ind	1000	5	5	5		18	5
Robert Mns	5500	19	18	19	Unch	35	14
Rosmac	z300	13½	13½	13½		35	10
R Agsiz	9500	97	95	96		200	90
Sabina	10000	88	81	81	−9	160	65
S Jacinto	123000	21	16½	20	+3	26½	7
Seaforth	14000	22	20	22	−8	55	20
Shalmar	5000	15	15	15		40	11
Sicintine	9000	10½	10	10½	+½	39	8½
Sierra Emp	1500	75	75	75		130	50
Slk Prem	2500	13	10	10		27	6
Slr City	34500	12	8	12		39	6
Slrquik	3000	3	3	3		14	3
Slr Ridge	2000	3	3	3		6½	3
S Spring	6250	35	31	35	Unch	57	25
S Stndrd	96300	130	95	120	+14	277	90
Skaist	24000	8	7	8	−1	21	7
Slocan	500	17	17	17	Unch	31	15
Sonic Ray	3500	13	10	13	+3	41	10
Sonesta Re	31300	28	21	21	−6	128	21
S Seas	2000	6	6	6	Unch	17	5
Spartan	27200	6	4	6		20	4
Spectro	14500	15	11	15	+5	25	10
Sproatt	10225	23	14	23		66	11
Taseko	3000	10	10	10		35	10
Tay Rvr	5000	9	9	9		21	9
Teck B	200	300	300	300		300	300
Texal Dev	12000	3	3	3		14	3
Titan Pol	4000	8	8	8		15½	7
Trwest	32000	10	8	10	+1½	24	8
Tourngn	33500	48	40	43	−7	99	35
Tcon Res	1500	17	17	17		21	16
Turismo	3000	4½	4½	4½		13	4
Tyee	6000	8	8	8		14	4½
U Hearne	11500	28	25	28	+2	69	22
U Rayore	600	80	75	75		83	55
Val Co	4435	700	520	700		1137	520
Vntreal	3000	9	9	9		40	7
Vestor Ex	59050	118	105	111	−3	155	66
Vieco Res	z200	10	10	10		45	10
Wlcome	8300	95	80	85	+4	175	78
W Buff	3000	2	2	2	−½	7	2
W Mines	9900	230	210	228	+13	380	210
W Ring H	3250	70	70	70		145	60
Wharf	48500	79	65	65	−13	100	50
Whipsw	6000	13	11	13	+3	83	10
White Rv	7000	8	7	8	Unch	23	6
Ykn Rev	12500	30	28	30	+4	81	19
Yukon Gold	44000	22	14	22	+5	61	12
Znith	4600	8	8	8		30	8
Warrants and Rights							
BX Dev A	25100	50	35	45	−1	100	30½
Canwex A	5000	7	6½	6½	+½	8	5
Colby Wt A	8000	29	10	28½	−½	44½	10
C Prtn Wt A	3600	4	3½	3½	−1½	74	3
Leisur Wt	3000	10	8	8	Unch	37	7
Sonesta A	12000	7	7	7	Unch	95	7
Vestor Wt	14000	15	12	14	−4½	50	5
Yukon Wt	8500	5	3	5	+2	20	3
Total sales, mines						3,377 156	
58 Advances,		49 Declines,			107 Unchanged		
INDUSTRIALS							
Al stl b	100	$4	4	4		5½	3¾
Ath Col	400	140	135	135	−10	220	135
Austin	1000	22	20	22		27	15
BBC Rty Un	950	$10	9⅝	9⅝	−⅜	14⅛	9⅝
Balco	400	$2½	2¼	2¼		5½	2¼
Bnk BC	170	$19⅞	17⅞	17⅞		23½	17⅞
B Montrl	1600	$12½	11⅞	12½		21	11⅞
Bell	100	4200	4200	4200	−37	4457	4025
Block	7700	285	255	285		390	250
Bras A	400	$12⅛	12⅛	12⅛		17¾	12⅛
BCT 6 pf	z10	$66	66	66		77	66
Bct 4 ⅜	100	$43	43	43		48	43
BC Turf	850	$6½	6¼	6¼		7	5⅜
C Allied	500	465	465	465		800	465
C Jvln	4900	825	7	825	+12	1300	7
Cdn Pac Inv	100	$12⅛	12⅛	12⅛		17⅛	12⅛
C P	475	$12¼	12¼	12¼	⅛	17¾	12
Canterra	15500	20	18	20	+1½	60	16
Computx Ct	810	50	30	30		51	25
Cons Bear	200	175	175	175	−15	400	175
Cor Ind	6450	400	370	400	−20	512	370
Crstwd	1500	60	60	60		130	50
Daon Dev	2500	$6¼	6	6	Unch	11¼	6
Dist Seag	2700	$28	28	28		45	28
Doman	1200	$4	4	4	Unch	9	4
EDP Ind	25000	8	8	8	+1	27	5
F Trst	500	$3½	3½	3½		5¼	3
Field	400	$11¾	11	11		18	10¾
Four Sesns	z300	48	48	48		100	45
Gestalt Ltd	3000	56	55	56		120	50
GN Land	500	70	70	70		100	70
G P Ind	500	65	65	65		125	65
Gregry Ind	500	75	75	75		200	75
Grouse	850	110	110	110	Unch	240	110
Hys Cda	200	265	260	265		375	260
I Wood	1000	100	100	100		225	50
Intl Centur	3750	10	10	10	Unch	32	10
I Hydro	1100	51	45	51		90	36
Ionarc	1450	38	35	35		100	35
Joly Jumpr	2200	40	38	38		145	36
Keg Rest	1150	80	68	68		163	68
Key Ind	10100	7	4	4		18	4
Lrtide	1700	$6½	6¼	6¼		9⅜	6¼
Madill	1500	$9½	9⅜	9½		10½	9
Massey	1000	$13¼	12¾	13¼		20¼	12¾
Mercuria	7000	9	8	8		47	7
Mhwk pr	100	275	275	275		305	275
Newmark	17600	60	40	40	−20	159	40
NW Sprts	15275	$4½	4¼	4½		6¾	4¼
NWF	1500	90	90	90		175	90
Ok Helic	z50	$5½	5½	5½		8	5½
Pace	9100	60	51	60		90	40
PN Gas	500	255	255	255		370	160
PWA	z75	$13⅜	12⅝	13⅜		13½	6½
Portcm	z400	28	28	28		55	20
Potter	475	380	350	350		425	350
Sun A	600	$44	44	44		52	38
Tokar	4000	35	35	35		230	35
TC Glass	200	420	410	410		575	410
Uncle Ben a	500	75	75	75	−25	255	75
Venture	8500	35	35	35	−5	60	25
Wardr	5300	160	150	150		210	145
Web Knap	1000	34	34	34		60	34
Wdwrd	100	$18	18	18		24½	17⅞
Wosks	150	$7	6¾	6¾		9	6¾
Warrants and Rights							
Bbc Wt	z150	75	75	75		300	75
Total sales, industrials						179,890	
3 Advances,		9 Declines,			54 Unchanged		
OILS							
August Pet	12351	25	20	23	+2½	93	20
Blindry	500	75	75	75		165	75
Bison	22500	415	360	415	+40	550	200
C Hdgs	1100	120	120	120	−10	230	120
Charltn	3000	20	18	20	+2	20	18
Comaplex	2500	32	30	30		72	24
Concept	500	150	135	150	+10	580	120
Cop Ex	41906	20	14	16	−4	56	14
Coseka Res	1500	170	150	170	+15	261	120
Coynex Dev	23400	150	115	115	−32	184	62
Davnport	23750	50	35	50		99	32
Davoil Nat	6110	16	16	16	−2	24	12
Five Star	11000	4½	4	4½		7	4
Freehld	9500	69	45	45	−21	200	45
Galveston	7700	104	101	103	+2	150	100
Greenld Ex	4000	60	50	50		230	50
Montrey A	16500	10	10	10	+1	50	9
Mtn Stats	3000	25	25	25		95	25
Pan Ocn	200	$8	8	8	−¾	18¼	8
Pytte	47500	37	25	30	−7½	105	17½
Plains P	25050	12	11	11	Unch	23	10
Pondry	2200	60	55	55		120	55
Princess	36200	15	11	11		32	11
Rainier	z500	40	35	35		50	35
Rand A	23500	81	75	78	+3	130	65
Richdale	3900	18½	18	18	−½	25	15
Rose Ps	49000	15	12	15	−1½	53	12
Seneca	19111	95	68	70	−25	180	60
S Christl	1500	25	24½	24½	−½	85	24½
Skat Res	5400	65	60	65	+5	185	60
Stampd	45000	61	50	56	+4	94	50
Sunlite	400	280	260	280	−20	825	250
Wstn Warn	9000	25	19	19	−6	45	18
Whistlr Pet	9301	22	22	22		32	17
Wms Gold	9000	7½	5	7½	−1	23	5
Total sales, oils						477,579	
10 Advances,		14 Declines,			11 Unchanged		
CURB EXCH							
Abaca	20500	40	30	39	−½	47	20
Acano Ex	5000	6	6	6		15	6
Acaplomo	12000	6	5	6	−2	27	5
Action	3000	10	10	10	Unch	51	10
Adar Res	5000	3	2	3	+1	28	2
Amber	1500	8	8	8		36	5½
Athena	2000	4	4	4		19	4
Bali Expl	2500	40	38	40	Unch	42	20
Bart Mns	4500	25	20	25	Unch	30	10
Brmastr	8000	38	35	35	−1	67	32
Belmoral	3500	10	10	10	−2	33	10
Benpel	2500	49	31	49		145	30
Bev Cal	6525	7	6	6		31	3
Bonevil	500	3	3	3		45	3
Boru Mng	500	18	18	18		52	15
Brent Expl	12000	48	45	45	−1	63	36
Brwstr	5500	30	20	20		70	10
Br Pac	5000	8½	8½	8½		11	8½
Buckeye	6500	7	7	7		20	5
Cadet Res	24500	25½	25	25	−½	35	15
Canorex	29000	22	15	20	+2	70	15
Crdwell	1000	9½	9½	9½	+½	94	9
Cedar City	17000	50	40	50	+10	97	39
Challeng	1500	20	20	20	+1	55	12
Claymore	37000	16	12	16	+3½	38	12
Coast Int	z100	10	10	10		37	10
Cobre	5000	29	20	29	Unch	30	20
Comnd	10500	5	5	5	+½	18	2
Conjur	1600	10	8	8	−2	20	8
Cons Cinola	1600	5	1	1		44	1
Cons Mon	2000	19	12	19		20	10
Corval	5000	33	31	31	−1	88	12
Cusac Ind	3800	14	14	14		40	12
Dasher	72998	40	35	40	+1	40	20½
Dawson Rg	5000	10	10	10		35	8
Deans Geo	1000	95	95	95		130	90
Decade De	3500	14	11	11		47	10
Decker	5500	49	44	48	−1	49	42
Diana	18500	40	20	20		40	20
Dorchestr	1000	4	4	4	+2	23	2
Dorita	500	10	10	10	Unch	17	6
Dyke	2500	15	12	15	−3	48	10
Empire	6500	11	8	11	Unch	25	8
Envoy Res	11500	12	7	7	+1	26	6
Espina	5500	40	35	35		59	23
Frtn Islnd	2000	6	6	6		10	5½
GBS Elec	2500	40	35	35		62	35
Gentry	19000	15	12	12	−3	80	9
Geoquest	z400	28	28	28		100	15
Gold Vally	6000	10	10	10	+½	22	9½
Granger	23000	28	24	26	Unch	40	20
Grt Bear	12000	10	9	9	−1	47	9
Hertz	6000	30	30	30		95	28
Hilnd Quen	23100	200	160	200		320	45
Highld Star	14000	24	21	24	Unch	73	19
Hitec	2500	10	10	10	+2	35	8
Hoko	4000	65	65	65		72	39
Honda Mng	3500	17	16½	17		28	8
Hope Bay	3900	310	275	275	−50	430	200
Intl Tika	500	10	10	10		10	10
Jet	49400	105	95	105	+5	135	95
Junex	10500	10	7	9	Unch	38	5
Juniper	6500	18	14½	18	+3	46	10
Kandahar	10000	12	9	12	+2	53	9
Kariba Mn	8500	61	50	55	−3	79	35
Keith Cop	3000	6	3	3		15	3
Kelmount	11500	12	10	12	+2	205	10
Kendal Mn	2000	10½	10	10		35	8½
Kerry Mng	500	11	11	11		55	10
Lion Mines	3000	10	9	9	−2	31	7
Lou Mex	6000	30	27	30	Unch	62	16
Manox	1000	9	9	9		51	8
Mark V	14750	65	55	65	+15	65	30
Matador	12000	8	7	7		90	6
Milestone	2500	15	10	15		26	10
Mns Dorad	1500	30	30	30	−5	55	20
Mission Mn	19200	95	87	90	Unch	130	38
Mntor Res	1000	26	26	26		100	16½
Mont Grnd	500	20	20	20	+4	125	5
NMX	3000	45	40	40	−5	55	40
Nomad	500	40	40	40		80	40
Nrthn Valy	500	19	19	19		24	2
Olympian	5500	28	25	26	Unch	41	16
Pan Arctic	1000	20	20	20	+10	39	10
Petrowt	2000	16	16	16		37	10½
Quest	1500	24	24	24		45	24
Radiation	3600	110	100	100	−10	550	90
Rainbow	200	100	100	100	−10	190	100
Remar Res	9500	10	8	8	−2	24½	8
Rich Hill	2000	16	16	16	−5	33	8
Rimrck	7000	80	70	75	Unch	181	45
Rio Siera	8000	14	10½	11	−1	40	8
Ryslo Silvr	4000	27	25	27		35	17
Santa Sar	32800	46	38	44	−2	72	12
Sarafd Dv	500	5	5	5		17½	5
Sea Chem	5292	85	78	80	−9	100	70
Shasta	z300	37	37	37		55	30
Shelter	1000	20	15	20		20	15
Spirit Expl	1500	10	9	9	−2	24	6
Starbrd M	21500	8	7	8	−1	25	7
Starletta	24000	7	6	7		17	5
Swim Lk	6000	21	21	21		35	6
Tampico	1500	15	11	11	−7	44	11
Tapin	16700	47	40	44½	+1½	60	23
Thor Expl	68600	126	108	124	+14	128	30
Twin Rvr	9500	10	9	9	−1	38	8
Univex	4000	10	10	10		25	10
Van Silver	18500	60	52	57	+7	125	40
Welland	22500	30	23	30	+5	54	17
Westley	4500	58	54	55	+4	70	51
Westwind	6500	25	21	21	−4	36	20
Yelowston	44000	65	44	65	+16	77	19
Yukonadn	18125	16	11	14	−3	18	10
Total sales, curbs						1,021 490	
25 Advances,		30 Declines,			58 Unchanged		
TOTAL VOLUME THIS WEEK						5,056,115	
96 Advances,		102 Declines,			230 Unchanged		

VANCOUVER CLOSING STOCKS

FRIDAY

Stock	Sales	High	Low	Close	Net Ch'ge
MINES					
Aalen	1500	33	33	33	
Achron	10000	17	16½	17	
Adanac	7500	25	25	25	
Adonis	30000	13	8½	13	+5
Aex	15000	285	265	285	+15
Afton	600	460	350	460	
Alice Lk	5000	20	2	20	
And Mns	2000	6	6	6	
Anglo Bo	11750	68	63	67	+3
Arcdia	6500	31	29	30	
Aroden	500	48	48	48	+2
Attila	2000	15	15	15	
Avino	2000	29	29	29	
Balfour	2000	20	16	20	
Barier R	51500	133	120	123	
Bath N	22600	82	76	82	+4
Bll Mly	1000	10	10	10	
Benson	1000	14	14	14	
Bily Got	23500	7	5	5	−1½
B Giant	500	37	37	37	
Boston	2200	120	100	120	+30
Bow Rvr	10500	23	20	23	
Brend	2500	11	11	11	
Bullion	2500	12	12	12	
BX Dev	32500	80	65	79	+13
Callvd	1250	35	35	35	−3
Canwx	2000	16	16	16	
Crdign	1000	4½	4½	4½	
Carolin	37600	175	142	171	+31
Casino	4000	27	21	27	+5
Celtic	1000	6	6	6	
Charta	2000	12	12	12	
Chrmx	3500	35	32	33	+2
Cima	2125	50	50	50	−1
Citex	10000	3	3	3	
Colby	7000	90	80	90	+7
Clman B	200	600	550	550	
Colt Ltd	31500	59	55	56	+1
Comet	1500	50	50	50	+20
Conoco	2000	6	6	6	
C Bamt	10000	19	18	18	+1
C Bound	333	3	3	3	
Con Ct S	13500	14	13	14	
Cons Col	1200	13	13	13	
C Cl P A	300	$10	8¼	8¼	−¾
C Ftn Ch	13500	16½	15	15	−1½
C Stndrd	13500	9	7	9	+1½
Cop Gnt	2000	13	13	13	
Coralta	4250	80	78	80	
Cream	2500	11	11	11	
Cutlass	10000	28	25	25	−1
Cypres	10000	42	38	40	+1
Dankoe	1300	235	231	235	+5
Drkhak	300	13	13	13	−2
Dav Kys	1000	26	26	26	+1
Dol Var	18550	25	15	25	+9½
Dus Mac	1000	15	15	15	
Dynsty	100	725	725	725	+10
Enex	2000	30	30	30	
Equa t	1000	14	1	14	
Exeter	9000	12	9	9	−2
Figstne	1000	5	5	5	
Fosco	7500	18	17½	18	
Geo Dyn	7000	10	8	10	+2
Gnt Vent	1000	8	8	8	
Gbritar	8100	750	625	730	+120
Gladiat	13000	17	15	17	
Grando	31500	24	19	23	+2
Grnduc	2200	155	155	155	+5
Granite	5500	8	6	8	
Grn Eag	18000	15	12	15	
Gsa Res	5200	70	63	68	+9
Gunn	20000	25	20	23	+5
Hrt Rvr	1000	6½	6½	6½	
Henriet	13000	30	25	30	+3
Hihawk	30500	25	16	20	+1
Hmont	1500	115	110	115	
Ice Stat	1000	10	10	10	
Inland	500	6	6	6	
Iskut	7000	3½	3½	3½	+½
Jackpt	500	6	6	6	
Joy Ind	500	60	60	60	+5
Kamad	1000	25	25	25	
L Bvrhs	6000	9	7	9	
Largo	1000	5	5	5	
Larong	3000	12	10	12	
Laura	13000	9	8	8	−1
Lemac	29500	15	10½	15	+4½
Leisure	4000	30	30	30	
Lxnton	1000	5½	5½	5½	
Lori E	4500	13	13	13	−½
Lornex	2400	600	535	600	+65
LP Ind	16200	47	43	47	+3
Mvrck	3000	10	10	10	
Mrl Mtn	2500	7	7	7	
N Cinch	1000	16	16	16	+2
Newvn	2500	11	11	11	
Nthair	150004	220	152	193	+42
North Isl	8500	8	6	7½	+½
N Home	400	3	3	3	−2
NW Vent	10400	40	27	40	+13
Oro	1000	5	5	5	
Oxbow	5000	26	23	26	
Pcifc Rs	9200	183	171	183	+12
Pan Aix	5000	5	5	5	
Parmnt	1500	12	12	12	+2
Pthfndr	7000	20	17	20	+5
Pegsus	7200	88	80	88	+8
Perry R	10400	130	116	130	+10
Placer	200	$15½	15½	15½	
Primer	1000	4	4	4	
Purcel	600	110	110	110	
Pyrmid	100	3	3	3	
Rackla	4000	20	17	20	+3
Rac Ind	5000	39	36	39	−1
Ramid	2000	5	5	5	
Rio Plat	19500	40	32	40	
Riviera	1000	5	5	5	
Robert	5000	19	18	19	+1
R Agsiz	2500	96	96	96	−1
S Jcinto	51000	21	17	20	+2
Seaforh	13000	22	20	22	
Sicintin	3000	10½	10½	10½	+½
Silbak	500	10	10	10	
Sir City	25000	12	8	12	+4
Sir Rdge	2000	3	3	3	
S Spring	1750	35	32	35	+½
S Stndrd	49700	130	102	120	+13
Skast	500	8	8	8	+½
Sonc Ry	500	13	13	13	+3
Sonesta	5000	22	21	21	−1
S Seas	500	6	6	6	
Spartn	1200	6	6	6	+2
Spectro	4500	15	11	15	
Sproat	9225	23	14	23	+8
Taseko	3000	10	10	10	
Tay Rvr	5000	9	9	9	
Titan	3500	8	8	8	
Trwest	8000	10	10	10	+2
Torngn	6000	47	43	43	−5
Trsmo	2000	4½	4½	4½	
Tyee	4000	8	8	8	
U Hrne	4500	28	25	28	
Un Rayr	z100	75	75	75	
Vally Cu	3425	700	530	700	+180
Vntrl	3000	9	9	9	
Vestor	15800	115	111	111	+1
Veco Rs	200	10	10	10	
Wlcom	1000	95	85	85	+5
W Mines	7600	230	215	228	+18
W Ring H	1250	70	70	70	
Whar f	1500	72	65	65	−14
Whipsw	1000	13	13	13	
Whit Rv	5000	8	8	8	+1
Ykn Rev	2500	30	28½	30	
Yukn Gd	11000	22	18	22	+4
Warrants and Rights					
BX A	16700	50	35	45	+9
Canwx A	2000	6½	6½	6½	−½
Colby A	2000	29	28½	28½	+18½
Cfr Wt A	2000	4	3½	3½	
Leisr Wt	500	8	8	8	−2
Vstor Wt	1000	14	14	14	−1
Ykn Wt	1000	5	5	5	+½
INDUSTRIALS					
Ath Col	400	140	135	135	
Austin	500	22	22	22	
BBC Un	200	$9⅝	9⅝	9⅝	−⅛
Balco	200	225	225	225	−25
Bell	100	$42	42	42	
Block	600	285	280	285	+15
Bras A	400	$12⅛	12⅛	12⅛	
C Allied	500	465	465	465	
C Jvln	700	$8¼	8¼	8¼	+½
C P	175	$12¼	12¼	12¼	
Canter	1000	20	20	20	+1
Comput	310	50	30	30	
Con Ber	200	175	175	175	
Cor Ind	1600	400	390	400	+10
Daon Dv	2400	$6⅛	6	6	
Dis Seag	2700	$28	28	28	
Doman	200	400	400	400	
EDP Ind	3000	8	8	8	
Gestalt	1000	56	56	56	
Ionarc	1200	35	35	35	
Keg Res	150	68	68	68	
Lrtide	600	$6¼	6¼	6¼	
Madill	500	$9½	9½	9½	
Massey	500	$13¼	13¼	13¼	+½
NW Spts	15275	450	425	450	
NWF	500	90	90	90	
Sun A	200	$44	44	44	
Wardr	3100	160	150	150	
Wdwrd	100	$18	18	18	
Wosks	50	$6¾	6¾	6¾	
Warrants and Rights					
Bbc Wt	150	75	75	75	
OILS					
August	3950	24	23	23	−2
Bison	7000	415	380	415	+40
C Hdgs	500	120	120	120	
Charltn	500	20	20	20	
Cop Ex	7500	18	16	16	+2
Coseka	200	170	170	0	G15

Sav Inv American	5.85	6.43
Sav Inv Canadian	5.37	5.90
Sav Inv Retirement	4.86	5.33
Taurus	2.57	2.82
United Accumulative	3.55	3.90
United Accumulative Ret	3.82	4.20
United American	1.01	1.11
United Horizon	1.32	1.45
United Pension	2.39	2.63
United Security	4.43	4.87
United Venture	1.95	2.14
United Venture Retirement	3.20	3.52

ALBERTA

FRIDAY

By The Canadian Press
Alberta Stock Exchange—Sep. 6

Complete tabulation for Friday transactions. Quotations in cents unless marked $. Net change is from previous board-lot closing sale.

Stock	Sales	High	Low	Close	Net Ch'ge
Abacus Cits	400	5	5	5	
Barons	3500	6	6	6	
Bearcat	3500	10	10	10	
Duke	1000	49	49	49	
Edmtn Sped	1000	19	19	19	
Jetex	1500	80	70	80	
Kintla	1000	35	35	35	
Northrm	500	50	50	50	
Petroqst	500	55	55	55	
Terra	500	275	275	275	

Total sales: 13,400

MUTUAL FUNDS

FRIDAY

Acrofund	91	101	Etn Intl	459	459	Pac Cmp	559	559
AGF Jpn	487	535	Etn Lev	255	255	Pac Div	398	398
AGF Spec	180	—	Etn Ven	225	225	Pac Res	376	376
All-Cdn Cmp	484	526	Etn Vik	428	428	Pac Ret	258	258
All-Cdn Div	498	542	Ent Inv	467	467	Pac US	189	189
All-Cdn N En	290	315	GIS Cmp	723	—	Pln Res	284	312
All-Cdn R Gr	358	381	GIS Inc	247	247	Prvt Mut	618	675
All-Cdn Ven	231	251	Gr Eq	501	551	Prm Gr	311	341
All-Cdn 4000	333	362	gdn En	74	82	Prm Ven	173	190
Am Gr	360	396	Gd Gr	658	658	Prov Mut	575	629
Andr Eg	420	459	Gdn N Am	268	295	Prov Stk	436	477
As Imv	481	486	Gdn R En	189	209	Prud Gr	485	530
Can Cml	351	386	Gdn S Inc	950	1044	Ryfnd Inc	502	523
Can Gr	492	471	Gdn W Eq	408	448	Ryfnd Lim	549	561
Cdn GEn	1002	1001	Hrv Gr	386	386	Sav Inv A	585	643
Cdn Inv	421	384	Int Eng	193	212	Sav Inv C	537	590
Cdn S Gr	416	457	Int Gr	456	501	Sav Inv R	486	534
Cdn SA Gld	755	795	Int Inc	361	397	Taurus	257	282
Cdn Trstd	425	467	Inv Gr	899	983	Utd Ac	355	390
Cngx Fd	804	846	Inv Intl	416	455	Utd Ac R	382	420
Cngx Bd Fd	875	884	Inv Jp Gr	608	664	Utd Am	101	111
Cngx Intl	613	645	Inv Mtg	487	518	Utd Hor	132	145
Cngx Mrtg	1000	1010	Inv Mut	452	494	Utd Pen	239	263
Col Mut	417	459	Inv Ret	442	483	Utd Sec	443	487
Cor Inv	493	542	Mut Ac	498	547	Utd Ven	195	214
Cor I Stk	365	401	Mut Inc	412	—	Utd V Rtr	320	352
Etn Com	1118	1118	Nat Res	355	390	U Sav Eq	667	734
Etn Gr	657	657	PHN Fd	908	926	Xanadu	237	237
Etn Inc	425	425						

Winnipeg Week

(Week ending Sept. 6)

Vol.		High	Low	Last
1,500	Dickstone	.40	40	40
1,100	Inventronics	1.75	1,60	1.65
nil	Portage Ave. gold			.75 ask
nil	Spacemaster			.03-.04
nil	Transtide			.08 ask
nil	Trans Air pfd			6.50-7.15
nil	Tudale			.30-.35
100	United Grain A	9.75	9.75	9.75
nil	Winnipeg Gold			.20 ask

BONDS

FRIDAY

(Street Prices)

Day loans 8-½ easy; special call loans easy 10-½; com. paper 30 day paper 11-½; short cda active up 10 cents, 9-¼/77 100.55-65 yield 9.00; mid cda—up ¼-⅜, 4-½/83 72-¼ yield 9.13; long cda—quiet unchanged 9-½/94, 93-¾-4-¼ yield 9.22; prov—active up ¼ pt, N.B. electric 11/99 retract 1979 trade 101-¼, yield 10.73 short; corp mkt—steady and quiet, IMO 10-⅝/94 97-½-98 yield 10.93; U.S. mkt—active up ½ pt.

GOLD

FRIDAY

LONDON (AP) — Closing gold prices in U.S. dollars an ounce: London — $157.00; Paris — $160.59; Frankfurt — $158.20; Zurich — $158.00; Hong Kong — $154.18; Beirut — $5,083 a kilo.

SILVER

FRIDAY

Closing spot price in the Victoria area $4.10 U.S. bid and $4.30 asked, per troy ounce. Previous day 4.05 and 4.25.

BOOK NOW . . .
Banquets, Receptions, Parties, etc. from 25 to 1100 people
STARDUST
385-1031

CANADA PERMANENT
Appointment

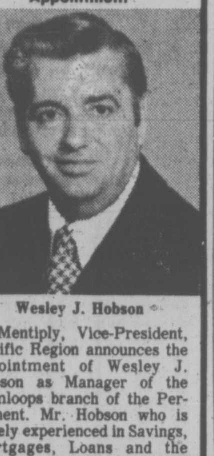

Wesley J. Hobson

S. Mentiply, Vice-President, Pacific Region announces the appointment of Wesley J. Hobson as Manager of the Kamloops branch of the Permanent. Mr. Hobson who is widely experienced in Savings, Mortgages, Loans and the wide range of Trust services that the company offers was previously Assistant Manager at the Victoria branch.

WESTGATE REALTY
Announcement

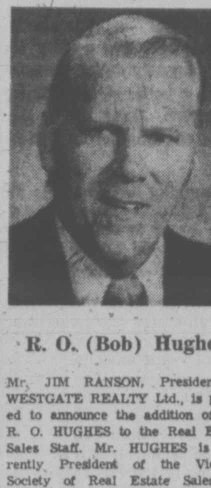

R. O. (Bob) Hughes

Mr. JIM RANSON, President of WESTGATE REALTY Ltd., is pleased to announce the addition of Mr. R. O. HUGHES to the Real Estate Sales Staff. Mr. HUGHES is currently President of the Victoria Society of Real Estate Salesmen. WESTGATE REALTY is located at 714 Discovery St., opposite Imperial Inn. The firm is engaged in Real Estate Sales and Appraisals, and Residential and Commercial. Developments. For the best in Real Estate Service call 388-9941.

BY BUILDER
932 Rankin Rd., Esquimalt, off Craigflower
Tudor style, 3 bdrms., living, dining room with fireplace. Large kitchen, sundeck off Rumpus room with fireplace. Roughed-in utility and Bath. **$68,500.** To view phone 382-8515.

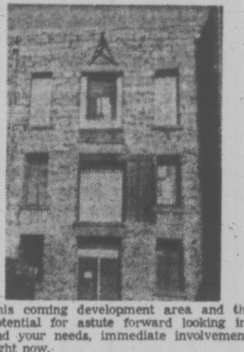

INNER HARBOUR WHARF ST.
Important Holding or Good Investment?

This coming development area and this 3-storey building has excellent potential for astute forward looking investors. For latest survey plans and your needs, immediate involvement with financing can be arranged right now.

BLOCK BROS. REALTY LTD.
477-1841 MRS. CLENDINNENG 477-5462

. . . Wishes Become Reality with this Dream Lot . . .

Located around scenic Lake Robinson, ideal for swimming and fishing with its well stocked trout, is your chance for a permanent or summer residence. The land is just one-quarter mile from Oyster River (famous for trout and salmon fishing), half-way between Courtenay and Campbell River, only four miles off highway on McCauley Road

Each lot is approximately ¼ acre and prices vary from $7,995 00 to $11,995 00

All purchasers become part owners of Robinson Lake the 3½-acre park located within its boundaries and the Robinson Lake Recreation Club, with paved roads, electricity, telephone and school bus facilities available

Our office is on site and open weekdays (except Tuesday) 1 00 p m. to 8 00 p m and Weekends, including holidays, 9 00 a m. to 8 00 p m.

Call Diversified Holdings Ltd. (Suite 210 Nootka Court, 633 Courtney Street, Victoria) or phone 388-9181 (Victoria 9 00 a m to 5 00 p m.) or 337-5373 (Courtenay, anytime) for additional information.

FRANCHISED BUSINESS OPPORTUNITY

Established international company with Head Offices in Vancouver is planning an expansion into the Victoria-Nanaimo area.
We are seeking an individual to franchise these fully protected areas in our parking lot cleaning units.

. . . . . WE OFFER . . . . .

Fully protected area
complete training
continuing assistance
financial assistance

Although your investment is minimal your returns are high.

For further information write to
Victoria Press, Box No. 526

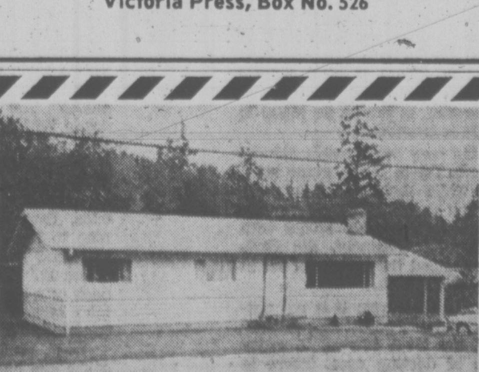

HAPPY VALLEY BUNGALOW
3 Bedrooms, ½ an Acre

Located on a half-acre lot, this bungalow has 1228 sq. ft. Living room has shag carpet, raised hearth fireplace. Three good-sized bedrooms, large kitchen, L-shaped living-dining areas round out this comfortable home. For further information call:

384-8126 A. J. FAULKNER 382-6852
Pemberton, Holmes Ltd.

COMMERCIAL PROPERTIES

M-2 LIGHT INDUSTRIAL PROPERTY off Gorge Road Close in. 2650 sq ft. building with 2nd floor. Ideal for trucking, freight or small manufacture Asking $85,000.
APPROX 21,000 sq ft light industrial property off Douglas Street. Large well-built house for office use. Yours for only $110,000.

388-4271 "ARMY" ARMSTRONG 479-2855
J. H. Whittome & Co. Ltd.
706 Fort Street

DR. JOHN L. GULLEY, M.D.
Announces the opening of his office at
Suite 410 Fort Royal Centre
1900 RICHMOND AVE., VICTORIA
Practice limited to Orthopaedic Surgery
Appointments by referral only.
Office Phone — After hours and weekends
386-3411 — Phone 656-1246

MEDALLION SEMINARS PRESENTS
TWO IMPORTANT ALL-DAY SEMINARS
1. SALES SEMINAR—OCTOBER 3rd. DR. JOYCE BROTHERS and MR. JOHN WOLFE
2. PERSONNEL MANAGEMENT AND TRAINING—OCTOBER 4th. DR. JOYCE BROTHERS
TO BE HELD IN THE B.C. BALLROOM, HOTEL VANCOUVER
Phone Redwing Travel for Brochures and Application Form
383-5311, 382-5194 — Ste. 545 — 645 Fort Street
Special Transportation, Accommodation, Buffet Breakfast Has Been Arranged by Redwing Travel for Your Convenience

• MIRRORS
• WINDSHIELDS (Official ICBC Windshield Replacement Centre)
• WINDOW REPAIRS
• NEW STORE FRONTS

VICTORIA GLASS
360 Bay Street — 388-4811 or 388-4141

GET AWAY FROM IT ALL
Beautiful Sandpiper Beach on Hornby Island
Brand New 2-Bedroom Cottages
(with Acorn Fireplace and 12' Sundecks) on ½ acre heavily treed lots.
Bank Financing Available
$15,900 and $16,900
Open House Saturday and Sunday Sept. 7th and 8th 11 a.m. to 5 p.m.
For prior viewing and complete information
Call 384-6706

OPEN HOUSE
Fri. and Sat., Sept. 6 and 7
2:00 to 5:00 P.M.
2011 RATTENBURY
(Off Redwood)

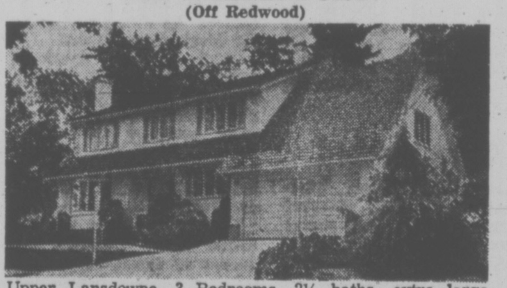

Upper Lansdowne, 3 Bedrooms, 2½ baths, extra large master bedroom, full en suite. Close to University. Den with fireplace, double garage. VACANT—IMMEDIATE POSSESSION. Asking $94,500.
In attendance:
386-2111 ALAN WESTGATE 656-3423
386-2111 C. M. "Bud" FORBES 652-2950
MONTREAL TRUST CO.

COME VIEW
LUXURIOUS TOWNHOUSES
Oak Bay Ave. at Yale St.
Architect designed with brick and cedar exteriors, quality construction, superior finish.
PRICES $42,500 — $45,900
FEATURING:
Private entry through patio courtyard, attractive living room, cosy kitchen, 1½ bathrooms, laundry room, 2 bedrooms, ample storage. Service courtyard to private and guest parking.

OAK BAY AVE. AT YALE ST.

TOWNHOUSES LOCATIONS:
½ Block to Oak Bay Village, shops, restaurants, Banks, Beauty parlours, theatre, library and Senior Citizens Centre Bus at door 10 minute walk to seafront

OPEN DAILY 1—4 and 6:30—8:30
(Except Sunday)

A visit will entice you to a brand new concept in living.
FOR FURTHER INFORMATION CALL 592-2407
WHYTE & GOWER
OAK BAY PROPERTIES LTD.
2227 Oak Bay Avenue
"Victoria's Leading Condominium Brokers"

INCO PURCHASE NOW COMPLETE

TORONTO (CP) — International Nickel Co. of Canada Ltd. announced Thursday that 99 per cent of the common stock of ESB Inc. of Philadelphia has been tendered, completing Inco's takeover of the largest battery maker in the United States.

Offering $41 a share, Inco's tender offer expired at 10 a.m. EDT Wednesday, with more than 5,535,000 shares tendered to Inco's wholly-owned subsidiary, Inco Holdings Inc.

When Inco first announced its takeover intentions in late July, the company became involved in an 11-day bidding war against United Aircraft Corp. of Hartford, Conn.

CASE EXISTOLOGICAL LABORATORIES LTD. of 130 ALBERT STREET, SUITE B6, OTTAWA, ONTARIO and VICTORIA, BRITISH COLUMBIA, is pleased to announce the appointment of MR. KEITH P. FARRELL as DIRECTOR, EASTERN DIVISION.

MR. FARRELL received his early training in England where he graduated in Engineering at London University and in Naval Architecture at The Royal Naval College, Greenwich. He came to Canada in 1949 to be responsible for the design of the St. Laurent Class of Naval Destroyer, the first destroyers to be designed in Canada. He subsequently served in the Canadian Armed Forces in the rank of Captain (NAVY) in senior design and management appointments and lately as Director, Technical Services, Quebec Region.

He is active in professional societies as a Member of the Society of Naval Architects and Marine Engineers, is a Fellow of the Royal Institute of Naval Architects and is on the Council of the Navy League of Canada.

Bank Revives Personal Touch

VANCOUVER (CP) — Ever hear of a bank that would prepare travellers' cheques and then deliver them to you personally?

How about one that would install a brass foot rail and a moose head as part of the decor of one of its downtown branches?

Or a bank that operates 16 floors above street level?

Unity Bank, the 10th, newest and smallest chartered bank in Canada, does that in its three B.C. branches, all in Vancouver.

"We're a small bank and we intend to stay small," says Dick Gasten, Unity's 36-year-old B.C. area manager.

Although his operations now are confined to Vancouver, Unity plans to open two or three branches a year throughout the province during the next few years. It has 19 branches in four provinces now.

"We want to do more for our customers, particularly in the area of personalized service, than the other banks do," Gasten says.

One of the things it has done is open an "executive branch" on the 16th floor of an office tower.

"A street-level corner location would not only have cost at least twice as much but would also have been more risky," says Gasten. "You never know when a new development might leave you with a closed sidewalk out front or changed traffic patterns, for example."

The executive branch doesn't look like a bank. The teller isn't in a cage or behind a counter. Instead she sits across a table from the customer who can plop down in an upholstered chair. So can customers waiting to be served.

"There are a lot of professional people in this building and others nearby," says Gasten.

"They don't want to have to waste time by standing in line.

"Why, if a customer in this building needed some travellers' cheques in a hurry, we'd even prepare them and deliver them to his office for his signature." Another branch is in an Italian district. The manager is of Italian extraction. Again, there are no counters. Tellers are behind stands which are a normal height for the average North American.

A Sad and Sorry Tale But Very True

YOUR TAXES

By I. H. ASPER

Here's a tax tale that, though sad for the taxpayer involved, may help others in similar circumstances in avoiding a trap.

It has particular relevance to those whose tax status isn't always clear as to whether they are employees, self-employed, agents or independent contractors.

Commissioned salesmen of cars, securities and a variety of other products frequently fall into this uncertain category. Those taxpayers often encounter difficulties in claiming deductions for expenses, such as travel, automobile, and entertainment costs because if they are classed as employees these expenses aren't usually deductible, but if they are self-employed then these outlays will normally be regarded as ordinary deductible costs of doing business.

The most recent case to come before the tax courts involved a securities saleswoman.

She had been a customers' man for over fifteen years, working in Montreal for a Toronto-based securities dealer. She was a registered securities dealer and in fact had been interested in a securities dealer company operated by her husband in Montreal.

In 1968, the Toronto company, which she represented, fell victim to the declining interest in the stock market and suffered a financial collapse.

When this occurs, customers of the firm, who have funds on deposit, or are creditors for other reasons, usually suffer a substantial loss.

The taxpayer regarded herself as a business and was unprepared to see the customers which she had introduced lose money because the firm was placed into bankruptcy. Either on moral grounds, or in an effort to protect the reputation she had established over many years, or in order to preserve her future business relationship with those customers, she wrote her list of customers and offered to make good any debts owing to them by her employer.

She stipulated that if they ever received payment from the company, they would refund same to her. Indeed, an unusually generous offer.

Unfortunately, when the bankruptcy proceedings were complete and the company liquidated, there was nothing left for the creditors and she voluntarily made good to her customers in the amount of $49,000.

At the end of the 1969 year, concluding that this money was gone forever, she claimed a tax deduction against her other income on account of the $49,000 loss.

The revenue objected on the ground that she was not self-employed and was not carrying on a business.

Rather, they contended, she was at all times an employee of the Toronto securities firm, and was under no legal obligation to pay out the $49,000.

The fact that she did pay out the funds was construed as either a gratuitous act of generosity (i.e. a non-deductible gift) or a non-deductible outlay to protect a capital asset, namely her reputation.

Whether or not she had acted on tax counsel's advice isn't known, but the distressed lady now engaged a lawyer and protested her tax assessment.

The case was heard by the tax review board.

There, the assistant chairman, Lucien Cardin, Q.C., carefully reviewed her working relationship and terms of engagement with the company and reached the conclusion that the relationship of employer-employee existed.

Notwithstanding that she was paid on a commission basis, he ruled that her conduct was subject to the control of the company.

Having rejected the argument that she was an independent contractor he applied the appropriate legal principle, namely, that an employee cannot claim deductions from employment income for any expenses unless they are specifically provided in the income tax act, or unless they are laid out as a requirement of holding the job.

Since the $49,000 didn't fall into any of these categories, Mr. Cardin concluded that it must be characterized as a capital payment made to protect a capital asset, the taxpayer's reputation. Under the old income tax act, under which this case was decided, capital payments of this kind are neither deductible nor depreciable for tax calculation purposes.

It is probable that the new Income Tax Act, which applies to events after January, 1972, would have treated her more kindly, but not sufficiently to ignore the problem.

It is because of the anomaly of tax law which gives greater tax flexibility to the self-employed than to the employed taxpayer that those who fall into the nether region between the two categories are clarifying their positions by incorporating themselves and legally establishing a more favorable tax status.

The growing number of incorporated business executives, television entertainers, car salesmen, and life insurance underwriters is clear evidence of the trend and its necessity.

It is quite certain that employers will encounter an increasing number of requests from key sales and executive staff for a change in the relationship such as will allow the people involved to establish themselves as independent businessmen within the organization.

(Mr. Asper is a Winnipeg lawyer.)

MACHINE SHOP AUCTION

Wed., Sept. 11, 10 A.M.
1615 Franklin St.
Vancouver, B.C.

Preview:
Tues., Sept. 10

Lathes — Codim Mod. C.D. 400, 5½' bed, 16'' swing; AFM type Tue 40, 4½ bed; 9 turret lathes planer MacGregor Gourlay, 30''x36''x12'; cold saw — 1972 Eisele mod. VMSIII; radial arm—HMV type SP-40 (1968), 3' arm; milling machines — Siamp vertical TVA-1, mod. S (1968); Cleveland Horiz.; Modern Horiz.; Misc.—Horiz. Band Saw, Shop Press, Drill Presses, Welders, Grinders, Lathe Chucks, Drills, Cutters, Power Tools. Forklift—4000-lb. electric; Etc., Etc.

PHONE FOR PICTORIAL BROCHURE.

MAYNARD'S AUCTIONEERS
1233 W. GEORGIA ST.
VANCOUVER, B.C.
685-7378

Retail Lighting Business Opportunities

Sun-Dial Lighting & Parts Ltd., a major manufacturer and supplier of custom lighting fixtures, is presently expanding its retail outlets in major B.C. cities.

We are specialists in the design and manufacture of all types of lighting, from antique to contemporary.

If you are looking for a business opportunity with an excellent return on your investment (dealer inquiries invited) write or phone:

SUN-DIAL LIGHTING & PARTS LTD.
1272 Granville St., Vancouver 2
Phone (604) 684-2377

CRISIS HUDDLE ON INFLATION

PARIS (UPI) — The finance ministers of the Western bloc's five major economic powers opened a two-day meeting at a secret location somewhere around Paris today to discuss the chaotic world monetary situation.

French officials said U.S., French, British, West German and Japanese economic leaders would discuss ways to dampen raging worldwide inflation and solve other monetary problems.

French Finance Minister Jean-Pierre Fourcade, who initiated the meeting, said Italy would be informed of the weekend parley. He is secheduled to meet with his Italian counterpart Sept. 11.

"This is not a distress meeting decided at the last minute," Fourcade told newsmen Friday. He said the talks had been planned since July 23 when he conferred in Paris with U.S. Treasury Secretary William Simon.

Fourcade said the ministers will touch on all the major problems affecting the world's financial community. The group would have no decision-making powers, but would seek a common approach to the troubles, he added.

Besides the inflationary spiral now menacing most industrial nations, other talking points included the wave of bank speculation on international money markets and slumping stock exchanges, financial sources said.

The meeting's secrecy will permit the ministers to "work in peace," officials said. Fourcade said he would brief newsmen later on the results.

The five nations participating are all members of the International Monetary Fund, whose next meeting opens Sept. 28 in Washington.

PRIVATE SALE
BRENTWOOD BAY

Executive home on quiet cul-de-sac with panoramic view. Floor-to-ceiling fireplace, 3 bedrooms, panelled den with 3-piece bath downstairs. Broadloom throughout. Extra parking, large beautifully landscaped garden with patio. 9½ per cent mortgage. Your possession date.

$54,900 **652-3141**

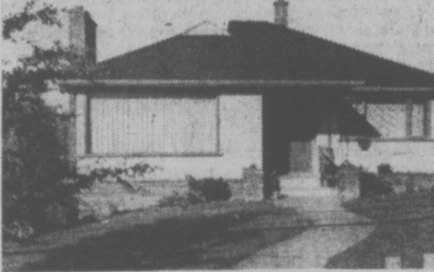

OPEN HOUSE
4150 Glanford—$49,500
SATURDAY 1:30 - 4:00

This ideal family home is located across the road from an elementary school and within easy reach of other school levels. The home is very well-maintained with good-sized living and dining room, kitchen with eating area and lots of cupboards, plus built-in oven and range top. Three bedrooms and oak floors throughout. The full high basement has a finished rec. room and drive-in garage, plus lots of storage space, laundry area and space for a fourth bedroom if desired. All this plus an attractive lot with many mature shrubs and flowers. Don't delay on this one, as it won't last long. For appointment to view, call

MONTREAL TRUST CO.
386-2111 JEANNE LUCAS 477-1342

Open House Saturday 2:00-4:30

$53,900
3945 SHORNCLIFFE NORTH — OFF WENDY

A beautiful bungalow situated in an area of large trees and spacious lots. This 10-year-old home has 3 bedrooms upstairs and 2 down, two complete bathrooms, and L-shaped living room and dining room with fireplace. This is a fine family home, grand for entertaining. Complete with large sundeck and carport. This home is sound value. Terms are available.

CALL ADELLA DAVIS at
ISLAND PACIFIC REALTY
388-6231 or 385-8264

Early Figures Show B.C. Economy Brisk

Factory shipments in British Columbia to the end of May were worth $2.9 billion, up 19.2 per cent from the $2.4 billion in the same period of 1973, according to statistics released by Economic Development Minister Gary Lauk.

The statistics, the latest available, reflect the brisk state of the provincial economy in the first part of the year, at the start of the downturn in the lumber market.

The amount of timber scaled to the end of May totalled 891 million cubic feet, down 10 per cent from 989 million in the same period of 1973.

Amount of lumber sawn to the end of April was 3.4 billion board feet, down 4.1 per cent from 3.6 billion.

Pulp production to the end of June totalled 2.9 million tons, about the same as in 1973 but paper production in the same period was down 5.6 per cent to 1 million tons.

Copper, lead and zinc shipments were down during the first four months, the latest period covered in the report.

Copper shipments were down 9.3 per cent to 189 million pounds, lead was down 5 per cent to 69 million pounds and zinc down 13 per cent to 92 million pounds.

Molybdenum shipments were up slightly at 10 million pounds but 1973 had been an unusually bad year for molybdenum.

Exports through B.C. ports were worth $2.6 billion to the end of May, up 48 per cent from 1973. Much of the increase was due to higher value for crude oil and natural gas sent by pipeline from Vancouver into Washington State.

Imports through B.C. ports during the first five months were worth $1 billion, up 30 per cent from the same period in 1973.

Other areas showing increases over the same period last year were fishing, agriculture, labor income, construction and retail sales, the report shows.

WESTERHAM ESTATES LTD

OAK BAY
Steel and Concrete Construction

GOODWIN MANOR
1148 GOODWIN STREET
Luxurious fire-proof, reinforced concrete building with underground parking. Complete with all quality appliances, many safety features. All 2-bedroom priced from $19,600
Open to view Mon.-Sat., 2-5 p.m.

COLONY PARK MANOR
1680 POPLAR STREET
One bedrooms from $23,900
Open Mon.-Sat., 2-5 p.m.

SPENCER CASTLE
2920 COOK STREET
Two bedrooms, from $55,900
By Appointment

RUDYARD KIPLING
BEACH DRIVE
Two bedrooms from $69,500
By Appointment

WESTERHAM
ESTATES LTD.
382-6151 Jack Dobson 658-8837

Announcement . . . Medical Services Association

On behalf of the Board of Directors of Medical Services Association, Mr. H. Wyndham Jones, Executive Director, announces the following senior appointments and re-alignment of management responsibility. The appointments reflect increasing emphasis on the private sector of M.S.A. BUSINESS and in particular the rapid expansion of pre-paid group dental plan coverage.

Mr. John Seney, C.G.A., Assistant Executive Director

Mr. Gerald Martins, C.G.A., Comptroller

Mr. Gordon Cool, Manager, Systems

Mr. R. E. Gaines, Sales Manager

E. E. Martin, B.S.C., D.M.D., F.I.C.D., Director of Dental Services

MSA
MEDICAL SERVICES ASSOCIATION
2025 West Broadway, Vancouver B.C. V6J 1Z5
733-8141

WINNEBAGO.

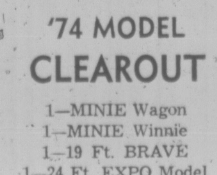

'74 MODEL CLEAROUT

1—MINIE Wagon
1—MINIE Winnie
1—19 Ft. BRAVE
1—24 Ft. EXPO Model
2—16 Ft. TRAILERS

CORNELL
CHEV-OLDS
3050 Douglas 385-5777
Dealer Lic. D 5388

COME VIEW
Victoria's Newest Condominium Suites at 1115 ROCKLAND AVE.

OPEN DAILY, 1-4; EVES., 6:30-8:30
(Except Sunday)

See these large luxurious suites.
Floor areas to 1308 sq. ft., 1½ Baths.

You May Choose from
- Two-Bedroom, from $33,000
- Three-Bedroom—$41,000

FEATURES: Controlled entry, elevator, pressurized corridors, hobby shop, games room, free parking assigned, ample storage

LOCATION: This most popular residential condominium area is close to shopping, walking distance to downtown or Beacon Hill Park. Bus transportation is close by

For Further Information Call
592-2407

Whyte & Gower
Oak Bay Properties Ltd.
2227 Oak Bay Ave.
"Victoria's Leading Condominium Brokers"

Projects Sold:

Oak Bay Towers	Watson Manor	Pakington Manor
Marquee Court	Mary Stuart Apts.	360 Dallas
1440 Beach Drive	Hycroft Arms	Fairlyn Manor
1040 Southgate	Dean House	Granite House
Myhree Terrace	Tigh-na-Mara	Chevington Manor

NOW: EGG AUDIT

OTTAWA (CP) — The Canadian Egg Marketing Agency has all its available inspectors and accountants working on an audit of the millions of eggs it has in storage, spokesman James Fisher said today.

"They've been told to do it as quickly and efficiently as possible ... but there are hundreds of thousands of dozens of eggs in boxes ..." he said.

"Once they've been inspected and regraded, only after that can I come back and tell you ... what the current, up-to-date situation is."

The agency, set up by the industry to bring order to egg marketing, has come under fire in the last couple of weeks.

STAMPS
WANTED
Appraisals, Collections, Accumulations, Estates.
B. Schulze Stamps Ltd.
R.R. 7, Victoria—479-5745

REAL ESTATE NOMINEE

Required as manager for the real estate division of a rapidly expanding cross-Canada trust company. An exciting opportunity for a knowledgeable, aggressive, licenced agent. Please reply to Victoria Press, Box 523.

ANNUITIES

People buy annuities to provide them with the greatest net income for life after taxes from their capital. This capital may have been accumulated over many years in bonds, stocks, savings account or registered retirement savings plan. Counselling on the use of income averaging annuities provided without obligation.

Phone or write for best rates
H. J. F. ROSE
Associate, Estate Service Division
CANADA LIFE ASSURANCE CO.
680-1070 Douglas Street, Victoria, B.C.
Home: 592-3759 Office: 385-1484

WANTED
FARM or ACREAGE
SAANICH PENINSULA

I have bona-fide purchaser for a small farm or acreage on the Saanich Peninsula. He required property consisting of from 5 to 30 acres, fairly dry sloping land, does not have to be 100% arable Some view preferred, but not necessary Could be with or without home PURPOSE: A RETIREMENT SHOWPLACE. If you have such a property and are considering selling, contact

Neil R. McDonald
386-3494 (24 HRS)

Western Homes Limited
817 FORT STREET

Investment Opportunities

$85,000 1st. on $150.000 Prop.
YIELD: 15%

$25,000 1st. on $65,000 Home
YIELD: 11.5%

$65,000 1st. Construction Loan
6 mons. TERM at 17%

$35,000 1st. Construction Loan
6 mons. TERM at 18%

You may subscribe for all or part of a mortgage. Ask Ron Douglas about "Inflation Guard" protection for the investor.

VANCOUVER ISLAND
DEVELOPMENT
CORPORATION
386-8401

FOR SALE
LONG-TERM LEASE

STUDIOS from $19,550
1 BEDROOMS from $26,900
2 BEDROOMS from $36,500
10% Financing

Heated Outdoor Swimming Pool
Sauna Bath
Swirl Pool
Underground Parking

ORCHARD HOUSE
647 Michigan Street 385-3813
OPEN DAILY 1:30 to 4:30
EXCEPT SUNDAY

PACIFIC STRATA SERVICES LTD.
201 - 727 JOHNSON STREET 386-2437

Guerrillas Vow A Bitter War

BUENOS AIRES (AP) — The left-wing Montonero guerrillas have declared open war on the government of Argentine President Isabel Peron, promising arson, assassinations, sabotage and bombings.

Mario Firmenich, the 26-year-old leader o fthe guerrillas, told a clandestine news conference Friday that the terrorist campaign has already begun with the murder of two policemen, the blowing up of a French-owned auto salesroom, the kidnapping of a steel-mill executive and a raid on a police station.

As Firmenich spoke, the Montonero "War Communique No. 1" was also read to reporters in other Argentine cities. The statement was also signed by the main Peronist youth organization and its adjuncts.

The leftists accused Mrs. Peron, widow of former president Juan Peron, of right-wing sympathies and of "harboring imperialism and the oligarchy."

The guerrillas — the armed vanguard of the leftist Peronist Youth Movement, which claims 250,000 members—pledged a "popular war" until the government ends "all forms of repression."

They called upon Mrs. Peron to free political prisoners; restore freedom of expression; lift bans on reforms, on mass demonstrations and on the national labor movement; and abolish Peron's "social pact" system of wage and price controls.

At Buenos Aires University, a student assembly chanted Montonero slogans as the announcement was read. Striking auto, newspaper and steel-mill workers sat in at the session. And in Mendoza, 660 miles west of here, a Montonero leader said: "Our policy is now bullets and bombs."

The guerrillas had actively participated in the drive that brought Peron back to power last year after an 18-year exile. After Peron's return, the Montonero leaders proclaimed their abandonment of violence and their return to legitimate political activity.

But friction rapidly developed between the left and right wings of the wide-ranging Peronist movement. Firmenich said the guerrillas decided to return underground in response to "aggressions by police and para-police groups against the people's forces."

The final break between the militant Peronist left and Mrs. Peron's government apparently was signalled by an article in the leftist magazine La Causa Peronista last week. The article described in detail the 1970 assassination of former president Pedro Aramburu. It was signed by Firmenich and another Montonero who were convicted of the killing and later granted amnesty.

On Friday, Mrs. Peron ordered La Causa Peronista closed, accusing it of seeking to undermine Argentine unity. The magazine, the last remaining organ of the Peronist left, was the seventh publication shut down since Peron took office.

WHERE DO YOU INVEST IN TODAY'S CHANGING ECONOMY?
•
Financial Planning and Managing
Write Victoria Press
BOX 544
For Confidential Interview

EMERGENCY AIRLIFT FOR U.K. TOURISTS

TORONTO (CP) — The Canadian transport commission has given British Airways and Air Canada permission to fly stranded British tourists home.

About 800 vacationers were stranded in Canada when a British travel agency suspended operations two weeks ago.

Stephen Howe, public relations officer for British Airways, said Friday the commission agreed to allow the tourists on charter flights after learning that about 50 were stranded Thursday at Toronto International Airport.

Pessimism Over Peace

TEL AVIV (UPI) — Israeli defence minister Shimon Peres said today he was pessimistic about chances for a Middle East peace but was sure the country could withstand any new outbreak of war.

In interviews with the armed forces radio and its magazine Bamahane, Peres said, "The ones planning the war are the Syrians. The terrorist organizations are dreaming of war. Less enthusiastic about it all are the Egyptians."

In Beirut, Egyptian President Anwar Sadat said today he would not rule out the possibility of a fifth Arab-Israeli war, but said it depended on international conditions.

In an interview with Ghassan Tueni, editor of Beirut's An Nahar newspaper, Sadat was quoted as saying, "The world is full of developments and there could be a condition where the Israelis will find it useful to enter into another war against the Arabs."

Earlier an armed forces radio broadcast here said Israeli forces were following up skirmishes with Arab guerrillas earlier in the week by shelling suspected Arab guerrilla camps inside Lebanon to forestall further attacks.

Peres said he could envision a peace agreement with Jordan, a compromise with Egypt and "a determined stand" with Syria.

"If I am to formulate an opinion about the future I would say that from the standpoint of dangers ahead I am quite pessimistic," Peres said.

"From the standpoint of our ability to withstand them, though, I am quite optimistic."

"Since Egypt does not want a definite peace, we must meet her halfway and compromise on peace as well as on territory. As for Syria, as long as she remains unable to pronounce the word 'peace' without severe stomach cramps, we must remain on the alert on that front," he said.

Peres reiterated that Israel could launch a surprise attack. He said he could not accept a situation wherein the Arabs could take the initiative, as they did in October, and then get back territory they lost to Israeli counter-attacks.

* * *

IRAQ HITS IRAN

TEHRAN (UPI) — Iraqi jet fighters bombed the village of Kohneh-Lahijan on the Iran-Iraqi border Friday, killing 15 persons, nine of them children, the Iran government said.

The government news agency said Iraqi planes dropped four bombs on the tiny Iranian village and destroyed six homes.

The two countries have fought a bitter border dispute over navigation rights on the Shatt Al Arab river.

At the United Nations in New York Friday, Ambassador Freydoun Hoveyda of Iran sent a strong protest to the Security Council which referred to two previous complaints about border incidents caused by Iraq.

GORD G. COWAN
OLYMPIC REALTY LTD.
Is pleased to announce the addition to their Sales Team of Mr. Gord. G. Cowan. Gordon looks forward to hearing from his many friends requiring assistance in their Real Estate needs.
For quick and efficient service call GORDON
AT:
OLYMPIC REALTY LTD.
385-5741

SHIP'S COOK WANTED
write to
P O. Box 1821
Victoria, B.C.

MELTON
REAL ESTATE (B.C.) LTD.
912 DOUGLAS
Melton — Bringing More Than Their Name to Victoria

SOOKE
3 Bedroom Home on 1 Acre
2 Bedroom self-contained suite with separate entrance.
$62,500
H. G. (HARRY) WOOD
BUS. 386-7551 RES. 592-2647

DIRECTOR OF CASEWORK SERVICES

Applications are invited for the position of Director of Casework Services in an out-patient service located in Vancouver specializing in the drug free treatment of persons dependent on alcohol and other drugs Responsibilities will include program development in co-operation with the Clinical Director, supervision of the counselling staff participation in the development and operation of a training program for counsellors and the management of a small caseload of dependent persons

The applicant must be able to work effectively with a therapeutic team and relate well to other community services. Graduation from a recognized university with a Master's degree in Social Work or Psychology or other related field essential with at least two years experience at a senior level of supervision or counselling.

Reply stating education experience, personal data and salary expectations to

The Alcoholism Foundation of British Columbia
175 West Broadway,
Vancouver, B.C

PROVINCE OF BRITISH COLUMBIA
offers
PROFESSIONAL CAREER OPPORTUNITIES
ALL POSITIONS ARE OPEN TO BOTH MEN AND WOMEN
Salaries quoted are 1973 rates

PEDOLOGISTS — Location: VICTORIA
Competition No. 74:2583 — *Salary—$15,516-$17,628
The B.C. Forest Service is seeking the services of five qualified persons for newly-established positions in the Research Division. After an introductory period in Victoria, candidates will be assigned to one of the six B.C. Forest Districts. Under direction, the successful candidates will conduct forested soils research aimed at developing practical forestry interpretations of mapping units; and to assist the appropriate Forest District staff in the solution of problems involving interpretations of soil mapping units; to provide instruction on the uses of soil information with respect to forest practices and integrated resource management. Requires graduation from a University of recognized standing with a post-graduate degree in a related field, preferably at the Doctorate level and with a strong background in soils research. *An Isolation Allowance will be paid where applicable.

GENETICIST — Location: PRINCE GEORGE
Competition No. 74:2584 — Salary—$15,516-$17,628
The person appointed to this important new position in the Research Division of the B.C. Forest Service will be responsible, under direction, for conducting tree breeding research in lodgepole pine within the tree improvement programme of the Division; to supervise parent tree selections, cone collections, pollinations, test site establishment, and the measurement of progenies; to analyse and interpret experimental data, and to participate in lectures and field tours. Before taking up duties at Prince George, will be required to have an introductory period with the Division in Victoria. Requires graduation in Forest Agrology from an accredited university with post-graduate training in Genetics; registration in the Association of British Columbia Foresters; a good working knowledge in Quantitative and Population Genetics, Plant Breeding, Statistics, Experimental Design, Cytology and micro techniques, considerable progressive experience subsequent to graduation. Preference given to candidates with experience in Genetic work such as tree or plant breeding and with ability to do considerable field work.

ADMINISTRATION OFFICER — Location: VICTORIA
Competition No. 74:2554 — Salary—$13,596-$16,236
The Public Service Commission requires a well-qualified person to act as Director of the Health and Welfare Benefits Programmes on behalf of the Provincial Government employees. The successful candidate will be responsible to the Board of Trustees and the Public Service Commission for the initiation, organization and administration of these programmes, to liaise with Government officials and related agencies in regard to benefit coverage, obtaining data, co-ordinating the function of the Programmes staff with the appropriate Government Departments, to attend discussions and meet with a large staff, to be responsible for preparing financial statements, Annual and other reports and assessing and or making recommendations regarding policy, procedures and finances; other related duties. Requires, Secondary School graduation or equivalent, and preferably, formal training in related subjects; a sound knowledge of business practices; considerable administrative experience, preferably with some in related duties; demonstrated experience in supervising

ARCHITECT — Location: VICTORIA
Competition No. 74:2558 — Salary—$13,068-$15,516
The Department of Housing requires a qualified person for the Acquisition and Development Branch, who will be responsible, under direction, for developing land for residential uses, preparing design concepts, and producing working drawings personally, or in conjunction with consultants; also, to prepare estimates, assist in contract preparation, receive tenders, and supervise construction; to co-ordinate the work of other professionals, and to inspect and advise on acquisition, repair or alteration of existing buildings, when required. Requires, preferably, graduation from a university with a Bachelor of Architecture degree, a member of the Architectural Institute of British Columbia; several years' related experience

AGRICULTURIST—(Reforestation) — Location: VICTORIA
Competition No. 74:2585 — Salary—$13,068-$15,516
The person appointed to this important new position with the B.C Forest Service will be responsible, under direction of the Forester in-charge of the Nursery Operations, for initiating and carrying out stock quality control programs, supervising technical staff and providing guidance and professional advice, particularly with respect to stock cultural procedures; to implement trials, studies, extension work and to keep abreast of pertinent developments. Duties will involve considerable travelling in the Province. Requires a recognized Bachelor of Science degree in Agriculture, with emphasis in related subjects, and registered, or eligible, in the B.C. Institute of Agrologists; several years' related experience.

BIOLOGIST—(Interpretation) — Location: VICTORIA
Competition No. 74:2546 — Salary—$13,068-$15,516
The Department of Recreation and Conservation has an interesting position in the Fish and Wildlife Branch for a person to be responsible to the Co-ordinator of Information and Education, for the origination of written and graphic material for educational programs related to environment and wildlife materials and perform other related duties. Requires graduation from a university, preferably with a Master's Degree in the field of Biology; a minimum of two years' related experience, or with a Master's degree a minimum of one year's related experience.

CONSULTANT—REHABILITATION — Location: VANCOUVER
Competition No. 74:2586 — Salary—$11,232-$13.596
The Department of Health has a rewarding position available with the Division of Aid to Handicapped. The person appointed to this position must be willing to relocate after six-month orientation period in Vancouver. Under direction, to be responsible for devising rehabilitation programs for handicapped persons in the area assigned, and to assist them to become re-established in the community. Requires graduation from a university with majors in the social scineces; a good understanding of the problems of the handicapped, thoroughly familiar with community services available; considerable experience in one or more such fields as vocational rehabilitation, social welfare, public health, community organization and employment counselling; experience in public speaking and in preparing comprehensive reports.

RECREATION CONSULTANT — Location: VANCOUVER
Competition No. 74:2561 — Salary—$11,232-$13,596
This challenging new position in the Department of Travel Industry will require the appointee to organize and administer all aspects of the future British Columbia Festival Program, which will be the successor to the former Festival of Sports, and to carry out all policies of the Community Recreation Branch and the Department relative to the Festival Program. Requires graduation from a university with a background in recreation; considerable related experience, including some in administration. Applications to be returned to VANCOUVER (address below)

ADMINISTRATIVE OFFICER — ocation: VICTORIA
Competition No. 74:2555 — Salary—$10,044-$12,132
The Department of Transportation an ommunications has an immediate opportunity for a qualified person to be attached to the Issuing Office of the Motor-Vehicle Branch and who will be responsible, under direction, for supervising the issuance of licences and permits as well as processing and calculating insurance at the counter; to supervise a large staff, prepare reports and maintain various related records; to supervise daily completion of cash and revenue reports, also I.C.B.C. accounting reports; other related duties. Requires Secondary School graduation and, preferably, additional formal training in related subjects, a good knowledge of the related Acts and Regulations, considerable related experience, including supervisory experience.

CHILD CARE COUNSELLOR — Location: VICTORIA
Competition No. 74:2556 — Salary—$9,348-$11,232
The Department of Human Resources has an immediate opening for a qualified person to work with the Integrated Services Project, 1951 Cook Street. The successful candidate will be under direction and will work as a member of a multi-disciplinary team sharing child management skills with parents, teachers, counsellors, and other concerned persons with responsibility for the vulnerable child, to demonstrate appropriate child management in the home or at school, and to prescribe programs to supervise Child Care Aides. Requires graduation from a university with a degree in the behavioural sciences, or a nursing diploma, an excellent knowledge of practices and procedures utilized in the treatment of children or adolescents in residential or day treatment, considerable related experience.

Obtain applications from the PUBLIC SERVICE COMMISSION, 411 Dunsmuir Street, Vancouver OR 544 Michigan Street Victoria and return to VICTORIA (unless otherwise indicated) by September 25 1974

African Legends Have Parallels With Our Bible

SALISBURY, Rhodesia (CP) — The Bashankwe people have their own version of how the world came into being and it contains a number of startling parallels with the biblical Genesis.

According to the Bashankwe, in the beginning God created the earth and the waters on the earth. Then, when He saw how bare it was, He created the trees, flowers, plants and grass.

He rested for a while but still found the world empty, so He made birds, beasts, reptiles and fishes out of clay and breathed life into them.

Finally He decided to make creatures in His own image so He created a woman. He then created a man, also out of clay and gave them life.

As all living things had been made in pairs they multiplied and God felt His work was done and He made nothing more.

ation, of course, leaves out the making of the sun, the moon and the stars. The Basankwe people's legend accounts for this.

A legendary hare, Tsoro, came across a ladder leading to the sky. He climbed this ladder and found a group of young women who were in charge of the heavenly bodies.

Tsoro took out his mbira—a small stringed instrument often called the African piano—and played so beautifully the women wanted to play it as well.

While they did so, Tsoro left, taking the sun, moon and stars with him. As he returned down the ladder to earth he scattered them in the sky.

But the Bashankwes' African Genesis goes further.

They say God found that some men worked hard and plowed the fields while others refused to work, saying they could get by on roots and berries.

CAREERS

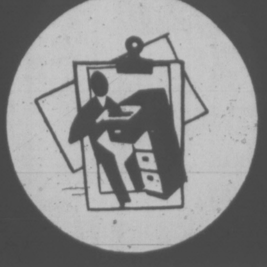

COUNSELLOR

Applications are invited for a senior counselling position in an alcohol and drug dependency clinic in Prince George. Responsibilities will include individual group and family counselling in an out-patient setting and participation in educational programs.

The applicant must be able to work with a therapeutic team and relate well to other community services. Graduation from a recognized university with a degree in Social Work, Psychology or other related field plus training and experience in counselling and group therapy desired.

Reply stating education experience, personal data and salary expectations to:

The Alcoholism Foundation of British Columbia,
175 West Broadway,
Vancouver, B.C.

WORKERS' COMPENSATION BOARD OF BRITISH COLUMBIA

REQUIRES

MEDICAL DOCTORS IN ITS VANCOUVER OFFICE

Responsibilities will include claims and disability assessment, clinical and advisory duties.

Salary relates to experience and qualifications. 1974 scale at present under consideration.

Applications to:

Dr. Adam S. Little,
Director Medical Services,
Workers' Compensation Board of B.C.,
5255 Heather Street,
Vancouver, B.C.,
V5Z 3L8

Telephone 266-0211 for interviews if interested.

CRIPPEN ENGINEERING & RESOURCE DEVELOPMENT CONSULTANTS CANADA & OVERSEAS

We require additional staff as follows:

CIVIL PROJECT ENGINEER

A Civil Engineer with 10 to 15 years experience, including 5 to 10 years design experience related to water resource development or control and proven ability as a Project or Assistant Project Engineer.

SOILS ENGINEERS

Two Engineers with broad experience in soils and foundation engineering for interesting work on a variety of geotechnical problems. One should have about 10 years experience, the other about 3 years. Post graduate study in soils and foundations desirable but not essential.

CIVIL DESIGN ENGINEERS

With 4 to 10 years experience related to the design of hydroelectric or flood control structures.

CONSTRUCTION ENGINEER

A graduate engineer with about 5 years experience on construction who is interested in scheduling, quantity and cost reporting. Initial assignment for about 6 months will require location in vicinity of Whitehorse, Y.T.

MECHACHICAL ENGINEERS

With 4 to 10 years varied experience including either the design of hydro-electric and flood control structures, materials handling or heating and ventilating facilities.

LAND USE PLANNERS

With at least 4 years experience, including photo interpretation and preferably a geotechnical background — for projects in regional and corridor surveys.

MARINE SCIENTIST

With at least 4 years experience and a background in oceanography—for projects in coastal and offshore developments.

The last two positions will be with Environment Research Consultants, a division of Crippen.

Except for the Construction Engineer, all professional staff will be located initially in our North Vancouver Office.

Applications including resumes of experience and a statement of remuneration expected should be submitted in confidence to:

R. E. WILKINS, P.Eng.
Manager of Administration

CRIPPEN ENGINEERING LTD.

P.O. Box 86698, North Vancouver, B.C.

BRENTWOOD COLLEGE SCHOOL

Requires an

ADMINISTRATOR

The successful candidate will be responsible to the Headmaster for:

—selection and supervision of maintenance, grounds and janitorial staff
—identification, planning and supervision of all maintenance programmes
—project management (new construction and renovations)
—school equipment
—student transportation

Experience:
—candidates should have experience in a similar position in education, business or the armed forces

Salary:
—commensurate with experience.

Applications:
—are to be received in writing by the Headmaster, Brentwood College School, Mill Bay, B.C., Not Later Than Tuesday, September 17, 1974.

ASSISTANT SUPERVISOR OF OPERATIONS (AFTERNOON SHIFT)

SCHOOL DISTRICT No. 61 (GREATER VICTORIA)

Responsibilities: responsible to the Supervisor of Operations for custodial services to schools and school board buildings; staff training — setting up of inservice training programmes; hiring of staff and participation in union negotiations and other labour relations activities; field inspection, supervision.

Qualifications: minimum of five years' experience in school plant operation, demonstrated qualities of initiative and leadership and the ability to establish and maintain effective working relationships with associates, subordinates, superiors, and the public. A thorough knowledge of all phases of janitorial services and procedures. To be familiar with various types of heating plants, preferably a holder of a 4th class B.C. Stationary Engineer Certificate.

Salary: $14,000.00 per annum.

Applications in writing, stating age, experience, qualifications, references, must be received by the Personnel Officer, P.O. Box 700, Victoria, B.C. up to 4:30 p.m. on Friday, September 13, 1974.

CAPILANO COLLEGE

Requires a

SUPERVISOR — ACCOUNTING SERVICES

This growing Community College serves North and West Vancouver and the Howe Sound area offering vocational/technical and transfer programs.

As chief accounting officer, reporting to the Bursar, this supervisor is responsible for budgeting, budget control (currently $10 million) and internal audit; prepares financial statements and numerous financial reports to senior governments; establishes and maintains PPBS; co-ordinates with an external computer service organization; updates and maintains insurance coverage; assists with financial reviews and presentations; and supervises staff engaged in payroll, accounting and related activities.

Preferably the successful applicant will be a CA, CGA or RIA with related experience. However, consideration will be given to those just short of certification, but with considerable experience in an educational or public administration environment and with computerized data processing. In light of the continuing expansion of the College and the expected growth of this function demonstrated managerial potential and supervisory ability are absolutely essential.

This position is of interest to those now earning $16,000 per year.

Please forward letter of application indicating salary expectations and DETAILED resume of education and experience to the Personnel Supervisor, Capilano College, 778 Premier Street, North Vancouver, B.C. V7J 2G8, no later than September 21, 1974.

CLASSIFIED ADVISER

Required by Victoria Press Ltd.

We are looking for a person:

- with a cheerful disposition
- who works well with the public
- types 40 words per minute or better
- spells accurately
- and is able to work Saturdays.

We offer

- good working conditions
- excellent fringe benefits (including a Co. paid Dental Plan)
- starting salary $596.96 going to $799.97 in two years

For further information apply in person to

MR. D. THOMPSON
CLASSIFIED ADVERTISING MGR.
VICTORIA PRESS LTD.
2621 DOUGLAS ST.

Monday or Tuesday 9 a.m.-12 noon

EXPERIENCED LIFE UNDERWRITER

Is required to work with one of Victoria's established general agencies. The position provides a unique opportunity in the life insurance field. A salary plus over-riding commission and expense allowance offer an opportunity to earn considerably more than what you are now earning.

For a confidential interview reply to Victoria Press, Box 543.

MANAGER—LOG SUPPLY

responsible for all aspects of Log Purchase and Sales.

This is a Senior Management position where industry experience is essential. All applications will be treated with strict confidence. Please reply to:

P.O. BOX 1120, Victoria, B.C.
Sooke Forest Products Ltd.

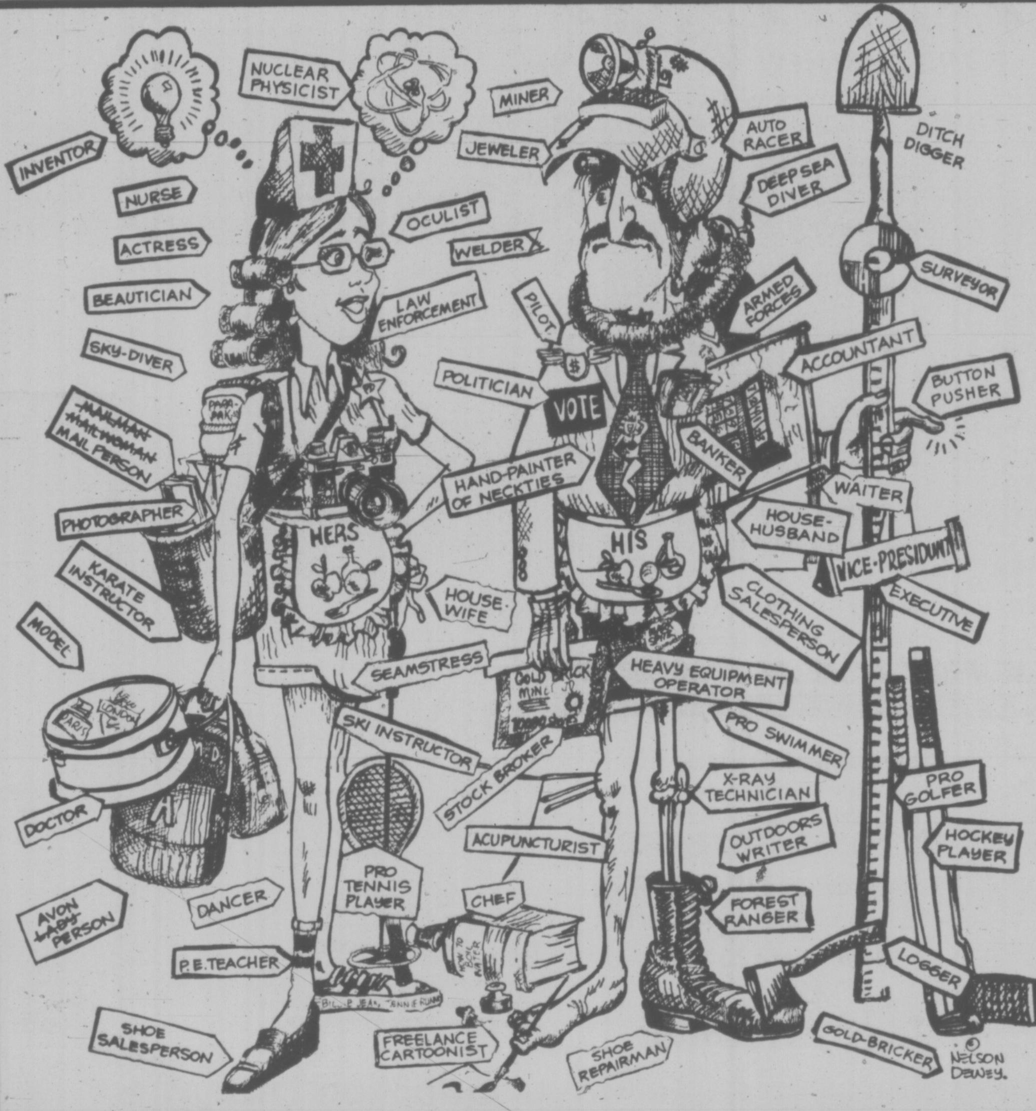

CAREER EXPO

has news for you

IF you are thinking of a new career

IF you plan to re-train or improve your prospects in your present job

IF you and your teen-ager need to plan a career,

The Greater Victoria School Board's first Career Exposition is a good place to start. Fifty displays offer authoritative career information. Each is manned by specialists in major occupations, government agencies and professional societies. They can tell you about the job market, training required, and pay prospects.

Career Expo is reserved for high school students during the day. Everyone is welcome in the evening.

Esquimalt Sports Centre

Sept. 9-12 6:30-9:30 p.m.

No Charge

Career Expo was organized by:

Greater Victoria School Board
Available Consulting Executives
Camosun College
Victoria Labour Council
Canada Manpower
Greater Victoria Chamber of Commerce
Greater Victoria Teachers' Association

EXHIBITORS:

RCMP
Canadian University Service Overseas
Canadian Forces Recruiting Centre
Department Manpower and Immigration
Public Service Commission of B.C.
Construction Association of Victoria
Metropolitan Life
Canadian Imperial Bank of Commerce
Royal Bank of Canada
Greater Victoria Police Departments
Certified General Accountants Ass'n. of B.C.
Neighbourhood Services
Bastion Theatre Company
British Columbia Forest Service
Vancouver Island District of B.C. Physiotherapists
Official Court Reporters
Aluminum Company of Canada
Victoria Society for Autistic Children
Optometrists Association
International Hairdressing School
Council of Forest Industries
Society of Industrial Accountants
Air Canada
Department of Human Resources (B.C.)
Bank of Nova Scotia
Victoria Bar Association
Camosun College
Pacific Western Airlines
Yarrows Limited
Architectural Institute of B.C.
B.C Tel
B.C. Hydro and Power Authority
Association of Professional Engineers
Simpsons-Sears Ltd.
Educational-Vocational Counselling Service
The Municipality of Saanich
B.C Petroleum Association
University of Victoria (Education Liaison)
Victoria General Hospital (Respiratory Technology)
Greater Victoria Teachers' Association
Department Stores: Bay, Eaton's, Woodward's
B.C. Hydro Advisory Service
Registered Nurses' Association of B.C.
(And others)

AD REPORT SOON

The consumer services report on advertising standards in B.C. is expected to be ready for publication in late October, Consumer Services Minister Phyllis Young said Friday.

Ian McLeod, a specialist in retail advertising in the province, is still meeting with media representatives to ascertain what standards they apply before accepting advertisements.

The media are exempted from the trade practices act if they accept advertisements in good faith. McLeod is attempting to pin-point the media's perception of good faith.

Young said work is also progressing favorably in investigations into prepaid consumer contracts and misleading contract forms.

"Insolvent firms, the front-end loading of contracts and other questionably practices are some of the areas to be investigated," she said.

"Too many contract forms and invoices used by suppliers, merchants and credit granters, contain terms that do not accurately disclose the consumer's legal rights."

SUBURBAN LEASE

'74 COMET

4-DOOR

AUTOMATIC

36 Months $118 Per Month

SUBURBAN MOTORS

3377 DOUGLAS AT SAANICH RD 386-6131

Dealer Licence D5904

Poor Grain Harvest Promises High Prices, More Shortages

OTTAWA (CP) — Statistics Canada has predicted a sharp cut in the 1974 grain harvest, raising prospects of further shortages and higher prices for a vast range of foodstuffs.

The statistics bureau reported Friday, on the basis of estimates made before a killer frost hit Saskatchewan grain fields, that crop production this year will be substantially lower than last year's and below the average yield during the last decade.

The forecast follows similar gloomy predictions about this year's corn crop in the United States and represents yet another serious setback in an increasingly food-short world.

For farmers, the drop in wheat and feed grain production means they will be unable to cash in on high prices and strong demand for their crops, though they can probably expect even higher prices for the grain they do produce.

For consumers, the cut probably will mean higher prices for many food products. While the government subsidizes the cost of wheat used domestically for bread, higher barley and oat prices are passed on through increased meat, poultry and egg costs.

The statistics bureau said the 1974 wheat harvest is expected to be about 542.6 million bushels, down from 604.7 million grown last year and 611 million bushels produced on average since 1963.

Barley production is expected to dip to 431.1 million bushels from 469.6 million last year, and the oat harvest may be down to 293.7 million bushels from 326.9 million in 1973.

The report, however, is based on estimates compiled Aug. 15, more than two weeks before a heavy frost struck grain fields in Saskatchewan, the country's largest grain producing province.

Reports indicate that grain yields there may be cut by as much as a third because of the frost.

The general drop in production, however, is linked to an unusually set spring which forced farmers to cut back on the number of acres they planted and to switch wheatland into faster-maturing crops.

As a result, there has been a slight increase in rapeseed and rye production.

Communication Post Filled

F. Gordon Nixon was appointed Friday as associate deputy minister (communications) in B.C.

Nixon, 62, was formerly administrator of the telecommunications bureau in the federal department of communications.

His post with the provincial transport and communications department carries a salary of $33,000.

Buy an annuity.

It will guarantee you a lifelong income.

So you have some money saved for your retirement but you don't know if it will last long enough.

It's a common problem.

One way of guaranteeing an income that you will never outlive is to purchase an annuity. That way your capital is paid back to you in regular monthly installments.

Plus you earn attractive interest rates.

Now if you live past the time in which your original capital expires we still pay you the monthly income, and keep paying you for the rest of your life.

You'll never go short.

Vincent L. KNIGHT
Annuity Specialist.

P.R. BROWN & SONS, LIMITED

762 Fort Street, Victoria, B.C. 385-3435

FOR LEASE

Available Nov. 1st, approx. 750 sq. ft. prime office or retail space on Old Island Highway near Parsons Bridge. If desired, an aditional open sales area with approx. 200 ft. Highway frontage could be made available in conjunction with office.

478-3750

Culture Coming To B.C. Buildings

Art appreciation while waiting for elevators is one aspect of what the provincial government's cultural spending policy will mean to the average citizen.

Spending decisions on B.C.'s hefty "art" budget, which allows expenditures of up to three per cent of the cost of provincial office buildings, were made at a marathon art viewing session at the Open Space attic Friday.

Public Works Minister Bill Hartley attended the session.

The province's art committee contemplated 1,300 objects-d'art by almost 500 Vancouver Island artists.

First item to receive the official provincial art committee nod at a price-tag of $5,000 was Jack Shadbolt's African Images.

Hartley, who left section decisions up to the traditional experts of the art world, said the provincial government was "trying to encourage the unknown artist in the province" and promoting general awareness of art.

"They can get acquainted with artists' work while waiting for the elevator," he said.

Art pieces will also be displayed or worked into the design of buildings.

Hartley stressed the amount budgeted was no small sum. Vancouver's provincial government courthouse complex has been predicted to cost upwards of $50 million and "even if only one per cent of that cost is spent on art, there's $500,000.

"I am very well pleased with the quality of art and the interest shown by our local artists in this, the second viewing through the department will acquire art works . . .," Hartley said, adding the program would improve "the overall quality of life in B.C. for all."

Hartley said he was allowing the province's art committee a "free hand in their selection . . . if we left it up to the politicians well . . ." it wouldn't be satisfactory.

Committee judges were Colin Graham, director Emeritus of the Victoria Art Gallery, Ted Lindberg of the Vancouver Art Gallery, Dr. Joan Lownden, Vancouver Sun art critic, Elza Mayhew, Victoria sculptor; Robin Mayor, Vancouver School of Art principal, artist Richard Turner and local representatives Paul Squires, Council of the Arts president from Port Alberni and University of Victoria's creative writer Robin Skelton.

Tips on MOVING

We'll help you with all the worrisome details, remind you to notify the newsboys as well as the utility people, and we'll handle your things as if they were our own.

When you need the right people in the right place at the right time, call us!

USE YOUR CHARGEX FOR LOCAL MOVING

CHARGEX

"Remember, we move families . . . not just furniture"

Atlantic to Pacific, Dowell's are Terrific!

DOWELL'S MOVING & STORAGE

384-7191

AGENT/ ALLIED VAN LINES

HARBOURVIEW HOUSE

625 ADMIRALS ROAD

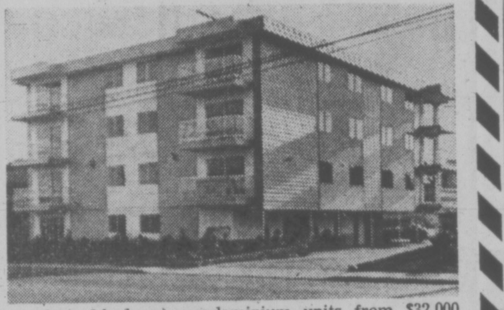

Spacious 2-bedroom condominium units from $32,000. Some with panoramic views. Elevator service. Ample parking.

OPEN DAILY (Except Sunday) 2 - 4 P.M.

EXCLUSIVE AGENTS

PEMBERTON, HOLMES LTD. A. J. GREENE 384-8126, 385-0795

ROYAL TRUST CO. C. and M. HAYS 384-8001, 477-8324

For Inspection by Appointment

Public Relations Society of B.C. and Canadian Public Relations Society

Public Relations Management

ONE-DAY SEMINAR

Guest lecturer

Walter Wiesman

Author and consultant in organizational communication for 17 years. Past president Industrial Communication Council. Member International Communication Association. Now on a national seminar tour sponsored by C.P.R.S., Mr. Wiesman will present an intensive six hour session on

Organizational Communication

The "systems approach" toward internal communication as developed and practiced at NASA Marshall Space Centre, Identification of supervisory involvement, informative media and administrative media.

This course is designed expressly for middle and senior management responsible for public relations and communications functions or policy direction.

FEE: $60.00 (Includes lunch and course material)

Friday, Sept. 27 — Bayshore Inn Vancouver

LIMITED ENROLMENT: Applications will be accepted on a first-come, first-served basis. Send enrolment application and cheque (payable to Public Relations Society of B.C.) to:

MARIE TOMKO, 8779 Crest Drive, Burnaby V3N 4A1, B,C.

For additional information, phone Marie Tomko at 521-5717.

Induction For Pastor's Assistants

Two new assistants to pastor Paul Hawkes will be inducted at a ceremony to be held in Glad Tidings Pentecostal church Sunday at 10:45 a.m.

They are Rev. Colin Wellard and Rev. Bill Hale.

Wellard, a graduate of the Northwest Bible College in Edmonton in 1972, will direct music and youth work at Glad Tidings.

A native of Newcastle, Wellard is the son of Brig. and Mrs. William Wellard of the Salvation Army, missionaries in South Africa.

Hale is a graduate of Western Pentecostal Bible College. For two years he travelled with the Hymntime Singers of Harrisburg, Pa., before starting a ministry of youth and Christian education in Evangel Tabernacle in Kelowna in 1971.

Introducing NuForm®

...a new prophylactic development

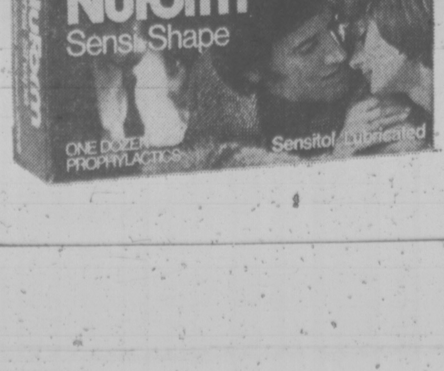

The people who for years have been supplying "quality" contraceptive products, now bring you a scientific improvement—the best yet, from Julius Schmid. NuForm Sensi-Shape. NuForm *is* a new form in male contraceptives. It is different by design.

NuForm's design provides:

- Additional sensitivity.
- Maximum security.
- The ultimate in quality.

NuForm Sensi-Shape. The best yet for you...available lubricated and non-lubricated, in drug stores only.

We wouldn't have introduced NuForm if we didn't believe it was better...

the best yet *from* JULIUS SCHMID OF CANADA LIMITED

PROFILE OF FALL '74

Fashion for the 1974-75 Season is Brought to the Fore in Our

FALL FASHION ISSUE

It puts before you the full story of this season's abrupt change in fashion. From its modish cover, designed by a local artist, through its pages of fashion illustrations and information, it covers every aspect of your wardrobe requirements for fall.

It carries advertisments of Victoria's leading fashion stores to let you know where to shop locally for the garments described.

Advertisers note: Be sure your advertising is prominently displayed in this widely read section!

Published Tuesday, September 24

with the

VICTORIA TIMES

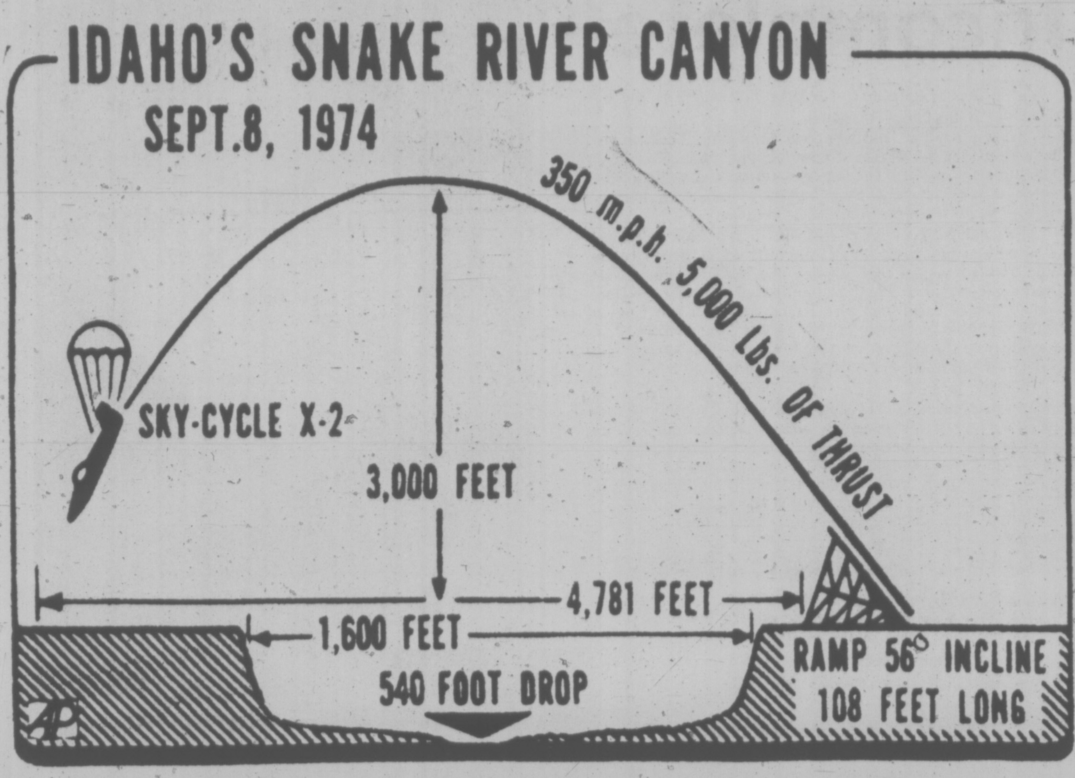

Diagram shows distances, speeds for success

Beer, Wine and Sun For Openers

TWIN FALLS, Idaho (UPI) — Several thousand motorcyclists and other early arrivals created an instant city today around the launch site for Evel Knievel's rocket ride over the Snake River Gorge.

They camped in tents, vans, cars, trailers, campers, under tarps or out in the open in tree-studded farmland several hundred feet from the south rim of the quarter-mile-wide canyon.

During the day, they sunbathed in 80 degree heat, consumed thousands of cans of beer and bottles of wine, watched motorcyclists compete in the preliminaries to a $125,000 race being held in conjunction with Sunday's "jump," and stood around talking about their trips to Southern Idaho.

Bone-weary bikers, some of them on the road nearly a week to reach the launching area about two miles northeast of this farming town of 22,000, just sat and rested.

Leonard Rossin, who left Rochester, Minn., last Saturday, finished his 1,600-mile ride Thursday. He arrived just before James Yokley, who started west from Kansas City on Sunday.

The promoters of Knievel's jump collected a $25 admission fee as the fans turned into the launching area. They expect 50,000 people.

"Our most serious problem so far has been skinny-dipping at Shoshone Falls," said Twin Falls county sheriff Paul Corder, adding that swimmers had donned clothing when asked by officers.

Corder said he instructed his deputies to "use discretion and a low-key approach" in dealing with the crowds drawn by the jump and by the county fair being held this weekend in Twin Falls.

Bob Arum, president of Top Rank, Inc., the promotion firm which has guaranteed Knievel $6 million for the stunt, said that ticket sales were booming, both at the scene and at 275 theatres in the United States and Canada where the ride will be shown on closed circuit television.

"Exhibitors report sales are going gangbusters — doubling and tripling what they had in at the start of the week," he said. "The exhibitors expect to go capacity or near capacity."

Knievel, 34, was at his Butte, Mont., home.

The promoters — caught between critics who say the stunt is suicidal and those who complain it's about as dangerous as a carnival act — insisted the rocket ride is safely engineered but still risky enough to be worth seeing.

"He is going to make it with lots of room to spare," Arum said, quickly adding: "But it will be risky. I wouldn't want to be in his shoes."

Robert Truax, a former aerospace engineer who designed the steam-powered rocket that Knievel will drive off a steep, 108-foot ramp and parachute to the other side of the river, said he had "no fears about success" but would have liked more tests.

"There are no weaknesses that I know of," Truax said. "I have tested everything that we have any suspicion of that there might be trouble."

But he described the flight as a "hazardous venture" and said he would have preferred more tests of the "skycycle," which he compared to "an experimental aircraft built in a hurry on not quite enough money."

'It Looks Pretty Silly . . .'

TWIN FALLS, Idaho (AP) — "It all looks pretty silly to me," said Jerry Hunt, 90, a retired barber.

"But it's all right with me, he can do what he wants and I wish him good luck."

Most of the residents of this peaceful town can't understand why Evel Knievel would want to jump over the Snake River Canyon in his Sky Cycle, but they wish him well with his attempt Sunday.

Promoters said they expected 50,000 people to attend the event.

★ ★ ★

So far, they estimate that less than half have arrived.

Hotels in the area report that their rooms are sold out and some are already taking advantage of the influx of city slickers to double their room rates.

Interviews with more than a dozen local residents reveal mixed emotions about the jump. Some think it is just a big publicity stunt, some say it's good for business and tourism in Twin Falls, and others say they're more excited about the county fair that is going on this week.

Mayor Winston Jones, who said he will be at the site Sunday, said he is sure Knievel's jump will be sucessful.

"With all that engineering know-how he has working for him, I assume he knows what he's doing," the mayor said.

★ ★ ★

Like several others, Jerry Swensen thinks the whole business is a publicity stunt. Several weeks ago Swensen, who owns a meat market, ran an ad saying Evel Knievel was full of baloney.

"Knievel's been saying he's going to jump the canyon for years, and he's always backing out. He also gave the impression he would do it on a motorcycle, and what's the big deal in going across the canyon in a jet-propelled rocket? It's all a put-on," he said.

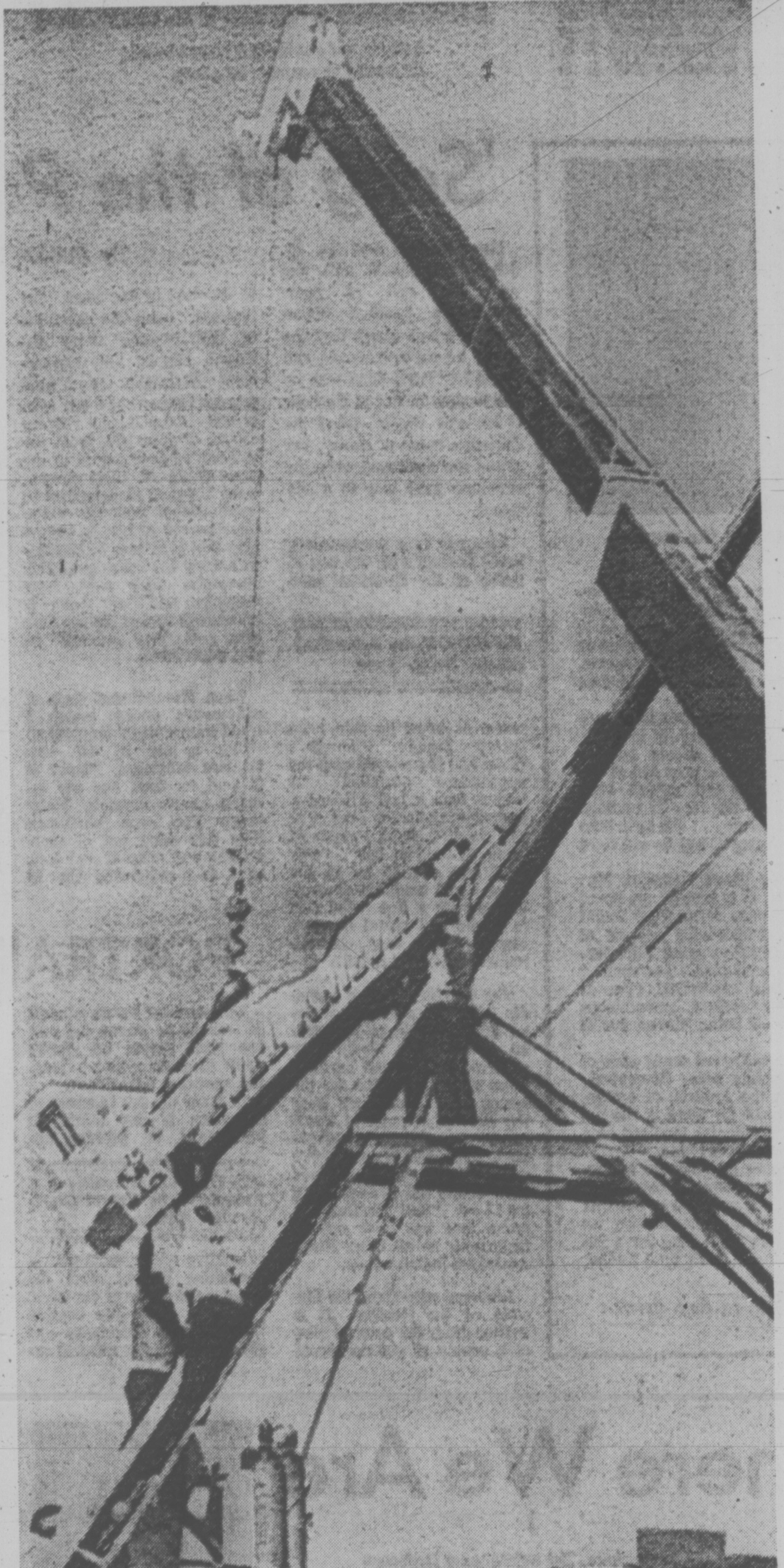

SKYCYCLE which Knievel will use Sunday is hoisted into place on the launching ramp. Two previous cycles fired from this spot have plunged into the canyon. What about this one?

OWNER OF THE LAND from which Knievel will make his jump Sunday, Tim Quells, talks with one of the topless girls who have arrived to witness the event.

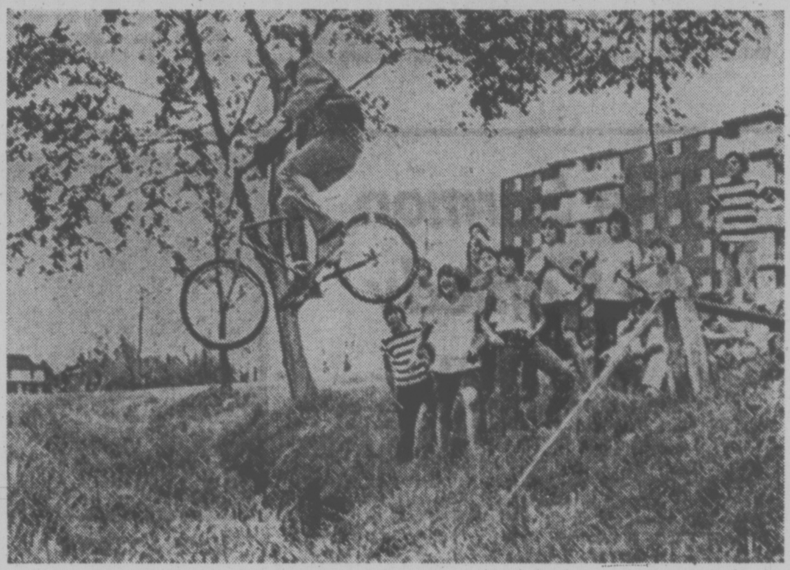

Bike madness goes rampant

Imitators Warned

TORONTO (CP)—Dr. John Moffat, a young Toronto surgeon, says that budding young Evel Knievels are risking their lives.

Ever since the motorcycle daredevil jumped safely over 13 trucks at the Canadian National Exhibition two weeks ago, youngsters here have been emulating him by pedalling their cycles up homemade ramps to see how far they can jump, some sailing over half a dozen friends lying on the ground.

"It's a dangerous hobby," Dr. Moffat said in an interview, after removing the ruptured spleen of an 11-year-old boy and setting the broken arm of another.

The boy's spleen had to be removed, he said, after he had fallen the day before while trying a leap and the handlebars of his bicycle had slammed into his abdomen.

The Metropolitan Toronto police safety bureau earlier issued a warning about trying such stunts.

DR. DAVID C. L. STEVENS
PHYSICIAN AND SURGEON
Announces his Relocation at:
1937 Lee Ave.
(Opposite Jubilee Hospital)
FOR APPOINTMENTS 383-1193

THE TRADERS
ANNOUNCES WE WILL BE OPEN
FOR YOUR SHOPPING CONVENIENCE
SUNDAY NOON 'TIL 4 P.M.
Thank you . . .
I will include a valuable and appropriate
FREE GIFT
with every purchase this SUNDAY ONLY
We're OVERSTOCKED
and MUST make room for MORE
New Stock Arriving Daily!
Help us to make room and we'll help you to a fantastic deal on new and exciting HOME FURNISHINGS, APPLIANCES, AND COLOR TV
715 FINLAYSON ST. Ph. 388-6264

fall floor event
right now!
OPEN EVERY DAY 'TIL 9 INCLUDING SUNDAY
mandel FLOOR COVERINGS
on Douglas opposite Woodward's
382-8276

WHAT ISSUES CONCERN YOU?
Saanich & Islands NDP Association is planning a series of public meetings on topics that interest you.
Tell us what you want discussed. Mail your ideas by Sept. 16 to Box 4154, Postal Station "A" Victoria.
SUGGESTED TOPICS: ______
Watch for program announcement. Print your name and address if you wish us to send you the program schedule.
NAME ______
ADDRESS ______

TREE CARE CORNER
Quest: My oak tree has a rot hole in the trunk what should I do?
Ans: This is a job for a tree surgeon. The rot should be removed, a drain tube installed, and the cavity treated to prevent further rotting
478-8525 GREENLEAVES 386-1611
TREE SERVICES LTD.

P. K. Page—Collected but Incomplete

By GEORGE WOODCOCK

I have known Victoria for a quarter of a century now, and in all that time it has held a more important place than most of its people realize as a centre of Canadian poetry. When I arrived first in 1949, Alan Crawley was still editing from Victoria his influential journal, Contemporary Verse, and quite a number of his contributors came from the city and its vicinity.

A regular contributor to Contemporary Verse, even in those distant days, was P. K. Page, then a member of the Montreal group of poets associated with the magazine Preview. Now, when Contemporary Verse has long been a matter of memory and history — though Alan Crawley still lives on Vancouver Island — P. K. Page is an inhabitant of Victoria, as are so many other poets, including Dorothy Livesay, Robin Skelton and Gary Geddes

POEMS SELECTED AND NEW, by P. K. Page. Anansi. $7.95. Paperback $3.95.

that, if one cannot suggest the existence of anything so intimate as a Victoria school, one can at least consider the city one of the vital centres of Canadian verse-writing in the early 1970s.

The publication of P. K. Page's Poems Selected and New establishes her finally as a major modern Canadian poet. Many of us have long felt this was her role, and it might have become manifest earlier if P. K. had not, in her alter ego as P. K. Irwin, devoted so much talent and energy to the paintings which are the visual counterparts to her poems.

This is not the first retrospective volume that P. K. Page has published. Her admirers will remember that Cry. Ararat!, which appeared in 1967, was sub-titled Poems New and Selected, of which the present title is a subtle variation, and in addition to 17 new poems it contained others selected from her earlier volumes, As Ten as Twenty (1946) and The Metal and the Flower (1954).

It also contained a number of P. K. Irwin's drawings, and though the process of reproduction did not do justice to the delicacy of these gossamer ghost-traps, there was nevertheless an interesting counterpointing of the poet and the draughtsman, which made all the more significant the fact that so many of P. K.'s poems take on even without illustration a strongly visual form in the imagination; one positively sees her angels (and her typists) transfigured in the mind's eye.

Cry Ararat! was published as a selection rather than a definitive collection, which Poems Selected and New claims to be, at least according to the jacket blurb. In practice the difference is not so great as it would be with most Canadian poets. Cry Ararat! contains some 57 poems, and Poems Selected and New contains 85, half as many again. Every one of them, in my view, is a memorable poem, and the fact that this is so shows not only that P. K. Page is — as I've already suggested — a major Canadian poet, but also that she has a rigorous self-critical sense such as most other Canadian poets lack.

Perhaps it is too rigorous. I am sure everyone who admires her work will find one or two of his favorite poems missing from this collection; I, for one, especially missed that haunting memento of her Australian experience, "Bark Drawing", which in six lines contains as fine an epitome as one could wish of her own mastery of two variant arts:

(an alphabet the eye
lifts from the air
as if by ear

two senses
threaded through
a knuckle bone)

So I feel we should not accept this book as the final sum of P. K. Page's talents, the definitive collection. There are too many good past poems that have been left out, and there are, one hopes and expects, too many good future poems to be written. The real Collected Page should also — like Cry Ararat! — be illustrated by P. K. Irwin, her drawings reproduced in such a way as to preserve that fragile and evocative line which is the essence of her graphic expression.

Having said so much about what this book might have been, let me praise it now for what it is. To begin, one can only applaud the custom among Canadian poets, which I think Earle Birney began, of including in new collections good poems from past volumes.

This not only means that poems which have gone out of print are put back into circulation for a new readership. It also means that a poet like P. K. Page, whose poems are slight in number (compared with the production of poetry machines like Irving Layton), but fine in quality, is able to appear in volume form more often than if publishers insisted on waiting until she had enough new poems that satisfied her to make a volume.

Indeed, in P.K.'s case, to be reminded of her past poems is especially valuable, since the continuity between them and her recent poems is strong, and yet the development — or perhaps really the refinement of philosophic tone — is equally pronounced. As well as a dozen or so new works, Poems Selected and New includes the best of those early poems in which the landscape of city alienation was charted out in the frustrations of office workers:

In the felt of the morning the calico-minded
sufficiently starched, insert papers, hit keys,
efficient and sure as their adding machines;
yet they weep in the vault, they are taut
as net curtains
stretched upon frames. In their eyes I
have seen
the pin men of madness in marathon trim
race round the track of the stadium pupil.

And there are the fine later poems like "Cook's Mountains" and "After Rain" and "Cry Ararat!", in which the splendor of the appearance of things, which plays so great a part in P. K.'s poetic world, and which at times may seem to hinder her yearning for "the pure line," is subsumed in "the focus of the total I", where

A single leaf can block a mountainside;
All Ararat be conjured by a leaf.

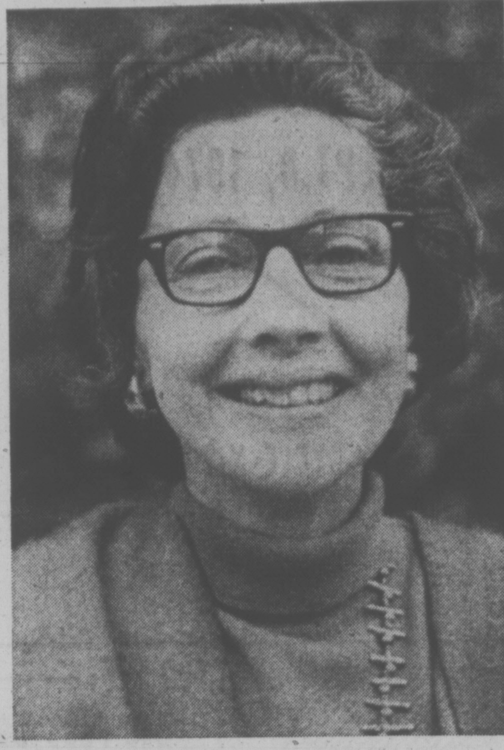

P. K. PAGE . . . too self-critical?

books
PETER MURRAY-EDITOR

The Sermon As Comedy

By PAT BARCLAY

Roch Carrier, who is best known to English-Canadian readers as the author of the La Guerre trilogy, has published a new novel in English translation. It's titled They Won't Demolish Me! (original French title: Le deuxmillieme etage), and to read it is to appreciate the contribution which good French-English, English-French translation can make to our culture. For without the services of Sheila Fischman, who has worked closely with Carrier on the English versions of all four of his novels, most non-French-speaking Canadians would doubtless remain unaware of this major talent in our midst.

A good translator, like a good illustrator of children's stories, can make all the difference. Carrier novels contain an abundance of dialogue which, because his characters are nearly all Quebecois, is spoken in "joual." I'm in no position to judge the linguistic accuracy of Ms. Fischman's rendering of joual into English, but I'm quite sure that she has caught the spirit of that much-abused tongue very well indeed. Carrier's characters sound just right. And as they're nearly always talking, that's a real compliment.

They Won't Demolish Me! is the story of Dorval, a benevolent bachelor landlord with a prodigious thirst and a houseful of bizarre tenants. Dorval's house stands in a cheerfully shabby slum district of Montreal that is ripe for demolition and rapid transformation — into a sterile landscape of concrete highrises and plastic flower-gardens.

For Dorval, who parachuted into France during the war and earned a certificate of honor working with the French underground, "Re-sis-tance" is the only course worth contemplating. With a refrigerator full of beer, and oratory that "crackles in the night like flags," he inspires his tenants to join him in a fight to the finish: "We've resisted the rats and we're going to resist the capitalists too!"

The pride and determination of Dorval are representative, Carrier shows, of every man who refuses to be mown down by inhuman technology. (" 'We dream of conquering the moon, that frosty old lady who gives you head colds. And why do we do it? Because the earth is uninhabitable.' " . . . " 'The war isn't over! . . . They can dig my grave right under my feet and I'll still say Resistance! . . . A man that can stand on his own two feet and get a hard-on is bigger than any skyscraper.' ")

(It would be a mistake, by the way, to write off Dorval as just another professional veteran of the war. When a demolition machine arrives at his door he invites the driver in for a beer and shows him his certificate of honor: " 'I can talk English' (says the driver) but I don't know how to read it too good.' 'That ain't English (answers Dorval, it's French like you and me! But I hung up my certificate upside down to insult the army.' ")

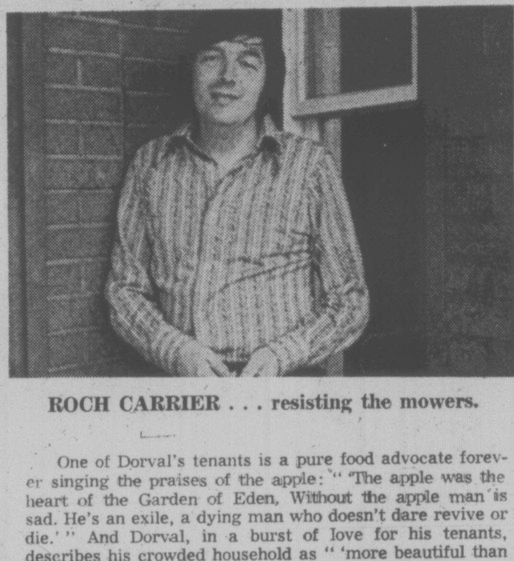

ROCH CARRIER . . . resisting the mowers.

One of Dorval's tenants is a pure food advocate forever singing the praises of the apple: " 'The apple was the heart of the Garden of Eden, Without the apple man is sad. He's an exile, a dying man who doesn't dare revive or die.' " And Dorval, in a burst of love for his tenants, describes his crowded household as " 'more beautiful than a fine apple tree laden with fruit'."

Throughout the book Carrier continues this insistence on man as a natural organism, the antithesis of the cold-blooded machine. Dorval even tries to create another Eden as he and his tenants scratch in the poor soil of the demolition site, planting seeds. In the end, though, even Dorval has to admit a measure of defeat. He will continue to fight (" 'Men are alone on this earth . . . the only time I wasn't alone was when I was fighting"), but he will fight as he did in the war, underground.

Described this sketchily, They Won't Demolish Me! may sound a highly serious novel. It is serious, no doubt about that, but Carrier's comic ability turns what might have been a sermon on the soul-destroying aspects of "progress" into an always entertaining, often hilarious, romp. Readers who succumb to the temptations of reading aloud will find the wrestling scenes irresistible. (Two of Dorval's tenants are the Laterreur brothers, mountainous pansies who have made a career of being thrown out of the ring.)

There is the Anglais hunt, when Dorval sends each of his followers after a pair of Anglais ears, (Everybody spends three days in jail, except the Anglais, of course, who all escape with ears unscathed.) Or there is the account of Dorval's career as the accidental landlord of a bordello, with a "phantom" in room number nine.

How Dorval deals with women as cold-hearted as any bulldozer, and how Carrier manages to work in several sly digs at the French, are but two of the many more delights of this funny and provocative book. If you're looking for insight into Quebec, or if you're simply looking for a rewarding evening or two, you'll have a hard time finding either in better company.

THEY WON'T DEMOLISH ME!, by Roch Carrier. Anansi. $6.50. Paperback $2.25.

'Song of the People' Restored

By SUSAN MUSGRAVE

Shawnadithit died in St. John's on June 6, 1829. She was the last of Newfoundland's Beothuk Indian tribe; she was afraid that she would be unremembered and would be "left behind with no one to sing for her at the hour of her own death". Given the Christian name of Nancy, her grave was destroyed when the cemetery gave way to a city street.

Riverrun is a documentary novel dealing with the last 25 years of the Beothuks' existence.

RIVERRUN, by Peter Such. Clarke, Irwin. $5.95.

It takes its title from James Joyce's Finnegan's Wake and is prefaced with the appropriate quotation: "A way a lone a last a loved a long the riverrun, past Eve and Adam's, from swerve of shore to bend of bay". Peter Such has carried on in the same aural tradition presenting us with a fine novel rich in poetic and visual imagery along with a firm commitment to historical detail.

The Beothuk were a nomadic tribe who annually covered a 300-mile territory from an inland lake where they wintered on fish and caribou, down river to the sea for the spring seal hunt. They were the first inhabitants of North America to encounter Europeans; their use of red ochre with which they smeared their bodies led to their being called "Red Indians"—a name that was later applied incorrectly to all other North American Indian tribes.

Riverrun tells about the lifestyle of the Beothuk. It is written from the point of view of a people as yet unexposed to the ways of European "civilization" (with the exception of 19th Century diary excerpts, letters and government documents from supposedy "concerned" but misguided individuals.) Every aspect of their life, from the building of deer fences to the preparation of their mamateeks (houses) is described in detail—Peter Such has made these people so utterly believable that it is easy to identify with their bewilderment, their innocence, their pain, their suspicion, and their fears—to know each feeling for the first time and "lose yourself" in that experience.

When Nonosabasut finds a whiteman's pocket watch I could immediately empathize: "That is one of the whiteman's talismans. Maybe it is kept for luck like my father's quartz crystals. Many times I've seen whitemen take this thing out of their clothes and open it and look at it, as if wondering what to do. And then they would snap it shut and stop what they had been doing and go off and do something else. And once I saw a man shake it by his head and put his ear to it to listen to its spirit talking."

The novel begins in 1818 when the majority of the Beothuk have been wiped out by tuberculosis (the "cough-demon"), starvation, and the deliberate genocide by whitemen and their Micmac allies. (Evidence suggests that about this time three or four hundred Beothuk were herded onto a point of land near their favorite sealing-site and shot down like deer.)

Along the coast the whitemen have made their settlements, forcing the remaining Beothuk inland to the lake where they will spend their last winter although food is becoming scarce as the white trappers encroach upon their territory. The leader of these doomed people is Nonosabasut, a great hunter and last of the shamans.

Such tells his story in three parts: the first from Nonsabasut's point of view; the second from his wife, Demasduit, who is taken to St. John's to be "civilized" after seeing her husband shot down; the third from the point of view of Shawnadithit who was left with 23 of her people to feed on the inner bark of trees until most of them died in the winter and she herself was captured by the whites.

Riverrun brings these People to life. It shows their respect and devotion to the elemental, their awareness and their understanding of the magic in their environment. Their song was of the long lakes and the speaking rivers that run to the sea forever. It was of the frogback rapids bearing only the dead leaves of the woods in autumn. But the Song of the People is not forgotten. Peter Such sings that Song again, and to listen is to echo it.

PORTRAIT FOR POSTERITY

By AUDREY JOHNSON

No man ever knows himself as well as he knows the person with whom he shares daily intimate contact, lodging, vocation, experience.

To know the full measure of a person is one thing. To understand, be tolerant, appreciative and sympathetic is something beyond that denotes a fellowship of the spirit.

STAVINSKY: Chronicle of a Friendship, by Robert Craft. Random House. $15.

Such a fellowship existed between Igor Stravinsky and Robert Craft, his musical assistant and constant companion for 23 years.

Craft's "Chronicle of a Friendship" is not just off the press, (it was published in 1973), but it is nevertheless well worth drawing to the attention of any Stravinsky aficionado who might have missed it.

The intimacies of daily life with Igor and Vera, Stravinsky's devoted and adored second wife, the musical creativity, friendships, travelling, philosophies, sources of both inspiration and frustration, are all bathed here in the fine light of intelligence and affection.

This book, is not a biography, but a compilation of the incredibly detailed and perceptive journal entries kept throughout the 23 years by Craft.

Few musical giants in history have had the good fortune of so eloquent and closely linked a fellow traveller to paint brilliant verbal portraits for posterity. Those who read this book will come away feeling that they have known for a while, and well, the dominant and most unique musical genius of the 20th century.

A Passion to Find Where We Are

By ANNE McDOUGALL

This is not so much a book as a collection of jottings. But they pack a wallop. They are written by an unusual American girl who has made it her work, as well as her leisure, to explore the corner of Virginia's Blue Mountains where she has lived for the past 10 years. Her particular stamping-ground is Pilgrim Creek in Roanoke Valley.

By "explore" she means spending every hour of day, and if need be of night, stalking, watching, waiting for the muskrat, bluegills, green heron, or praying mantis whose lives, for her, seem to hold the key to the mystery of our own lives.

PILGRIM AT TINKER CREEK, by Annie Dillard. Fitzhenry and Whiteside. $9.15.

"I am a sojourner, seeking signs. I explore the neighbourhood," she says, and goes on, "Our life is a faint tracing on the surface of mystery, like the idle carved tunnels of leaf miners on the face of a leaf."

This is no nature book. Annie Dillard takes off from the walkable patch she knows so well into the hovering realms of metaphysics, ethics, even quantum physics. She knows her Pliny as well as Heisenberg and his Principle of Indeterminacy. Because it has been proved that you cannot know both a particle's velocity and its position she gains courage in asserting "The electron is a muskrat."

Her painstaking stalking takes on new meaning. She has a passion to find out where we are, what this place is like, how and why nature behaves in the prodigal, frantic, generous, violent way it does.

"Why is 10 per cent of all world species made up of parasites? Why and how do silver eels get out of the sea, travel inland for eight years and then return to the salt water in a silver slithering mass to mate? What in all man's life is as awful as the munching of one preying mantis of another, during mating? Or the sucking of a frog alive by a huge water bug? If we can't understand these things, or even notice them, says Annie Dillard, how can we even face our own idiosyncrasies.

She quotes Pascal: "Every religion that does not affirm that God is hidden is not true." At times she concludes the whole creation is one lunatic fringe. The question from agnosticism is "Who turned on the lights," and from faith: "Whatever for."

Sir James Jeans, the British astronomer and physicist, has suggested that the universe was beginning to look more like a great thought than a great machine but Miss Dillard says this is hardly news. Who is thinking the thought?

She looks at the intricacy she finds everywhere. The extravagant landscape of the world has been given with pizzazz and the grotesques and horrors bloom from that same free growth. She concludes that the wonder is that there is beauty at all, grace gratuitous, pennies found, like a mockingbird's free fall.

She admits to her obsession and has to fight the urge to go up to someone at a party and say "Do you know that in the head of the caterpillar of the ordinary goat moth there are 228 separate muscles?" She wonders why she possesses this trivia machine. She goes sleepless, often aching from holding one position for too long, sometimes face down in the mud.

What she is trying to decipher comes clear in the chapter headings: Heaven and Earth in Jest, Seeing, Winter, The Fixed, Untying the Knot, The Present, Fecundity, Northing.

The writing is like crystal. The thoughts are profound but handled with a wry touch. It reads better in several sittings. Miss Dillard is a magazine writer, contributing to Harper's Magazine and writing a column for The Wilderness Society.

When I went to order the book I scrambled the title, coming up with The Tinker from Pilgrim Creek. At that stage the bookstore wasn't sure either. Now that I've read it, the scramble isn't so inappropriate. Miss Dillard is a "tinker" as well as a "pilgrim." But she has written some amazingly interesting things without once using the words environment or pollution.

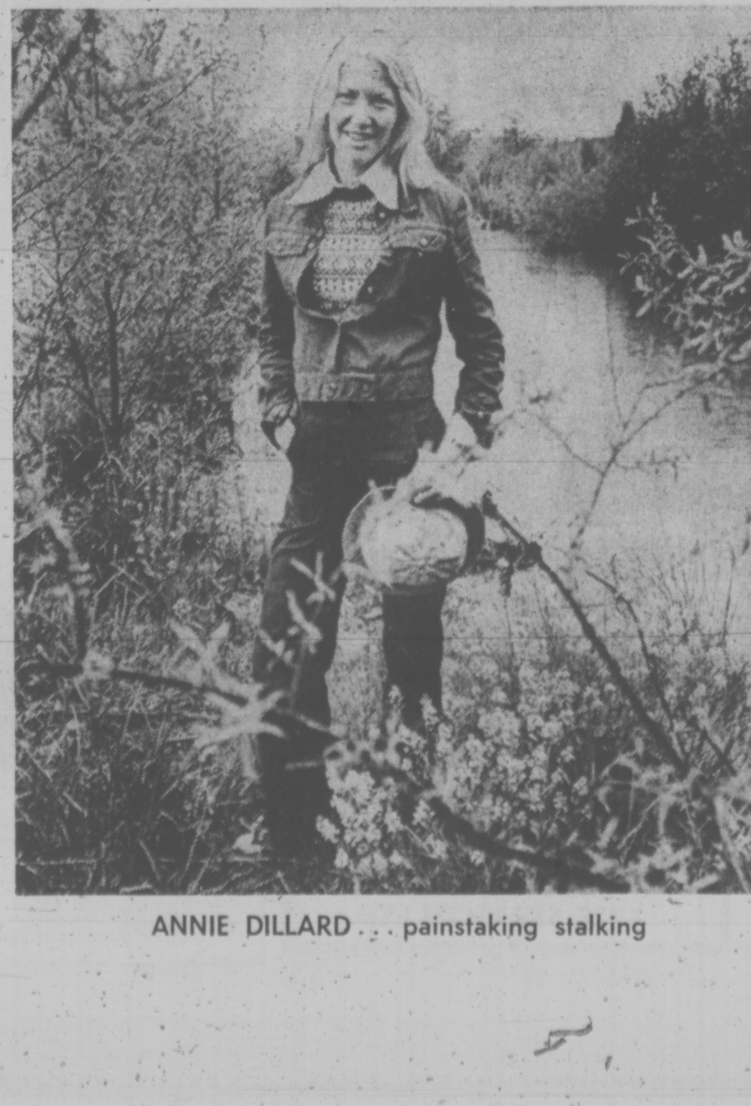

ANNIE DILLARD . . . painstaking stalking

The Mystical Guitar

By JOHN ROCKWELL

NEW YORK — The enormous adulation — even adoration — accorded such a diffident instrumentalist as Eric Clapton on his current American tour is but the most recent proof of the place the electric guitar has gained in our musical life.

The electric guitar is the instrument most characteristic of popular music today. But it is more than that, and more than a mere amplified extension of the normal, acoustic guitar. It has become the inspirer of its own style of music, a classic instance of the medium affecting the message.

Guitars in general are the common man's piano: relatively inexpensive and easy to play at a functional level, convenient to carry around and associated — especially since Bill Haley shook up the parental world with Rock Around the Clock in 1955 — with the machismo of the self-contained teenage subculture.

Both acoustic and electric instruments look roughly the same (apart from some of the more fantastical shapes that some custom-designed electric guitars have assumed) both use strings that one steps on a fretboard with the left hand and strums with the right. The chord patterns and fingering techniques on both kinds of guitars are transferable, at least in a general sense.

But the differences are pronounced, too — so pronounced that they suggest two different instruments altogether. The acoustic guitar (even with such enthusiastic variants as flamenco) is best suited to intimate expression. It is the perfect instrument for love music, for the soulful confidences of the folk singer. Even when it is translated into a large hall, by classical guitarists such as Andres Segovia, what sticks in the mind afterward is the image of tiny, delicate pins of sound reaching out into the vast hall.

With the electric guitar, the pins become giant hammers crashing on the eardrums. The nature of amplification has reached such a level that everything affects the sound of the instrument, from the slightest pluck to a sleeve brushing against the strings to the performer's body of the guitar. That volume has enabled guitarists to take the leading role in bands: no longer, nor ever again, need they worry about being drowned out.

A true electric guitar — unlike an amplified acoustic guitar — is a piece of electronic equipment. In the older instrument, the plucked string set up resonances in a sound box. In an electric, the action of plucking the string disturbs a magnetic field within the instrument, and that disturbance is transferred through coils wrapped around the magnet to an amplifier, and then to loudspeakers. The signal can be modified by any number of bits off electronic gimmickry, from frequency filters to fuzz boxes to wah-wah pedals.

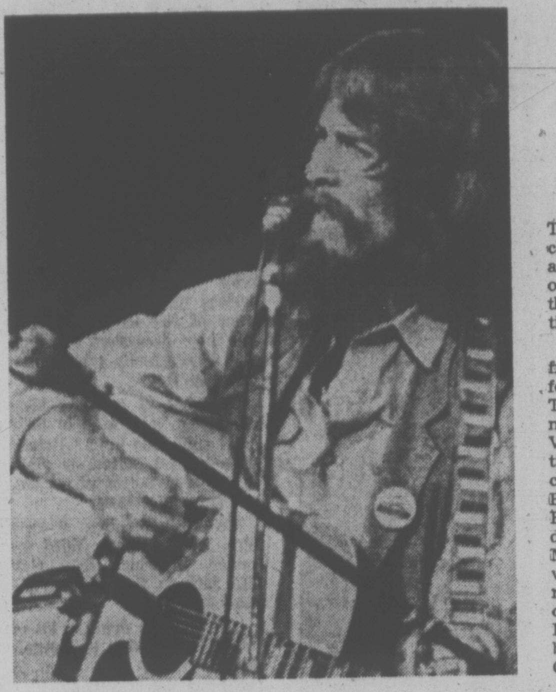

GEORGE HARRISON . . . gentle weeping

Perhaps the most striking ability of these modern guitars, when compared with their acoustic predecessors, is the way they can spin out long legato lines. After the initial contact with the string, the resultant sound has to decay into eventual inaudibility (unlike the organ, which sustains a note as long as a key is depressed).

With the electric guitar, however, the amplification can prolong the decay, so that guitarists like George Harrison, Roy Buchanan, and Clapton can make the instrument seem to sing, linking notes songfully together — or it "gently weeps," as Harrison puts it in a song.

Wah-wah and echo effects increase the rhythmic complexity of a guitar line, not to speak of their strange sound colors.

All of these new instrumental sounds have resulted in a music totally different from guitar music in the pre-electrical era. Electric guitar music can be massive and overwhelming, a gargantuan cacophony of chordal color. Or, it can be simple and pure, the sound stretching out lazily between the notes.

Above all, its range of possibilities has multiplied immeasurably: in terms of variety, the electric guitar stands to the acoustic guitar as the mighty Wurlitzer stands to a virginal.

The first really popular electric guitars came out in the nineteen thirties, but it was not until 1948 that the first widely distributed solid body guitar (one that dispensed with the resonating hollow body needed for an acoustic instrument) reached the market. By the early fifties most jazz bands used amplified or electric guitars, but only after the rise of rock in the mid-fifties did the rock guitar begin its ascendancy.

Since then, there have been numerous notable jazz electric guitarists, and even an occasional, serious, classical piece that makes use of the instrument. But the true exploiters of the electric guitar's sound potential were electrified black bluesmen like B. B. King and white and black blues-rockers.

It was they more than any others who revealed the variety hidden within these unassuming bits of wood or plastic. Aside from Clapton, Harrison and Buchanan, other well known, inventive rock guitarists today include Jerry Garcia and Keith Richard.

All of them, however, owe a large debt to the late Jimi Hendrix, the black bluesman turned rocker. Anyone who saw the film of the Woodstock Festival will remember Hendrix's astonishing version of The Star-Spangled Banner, complete with screams and walls and machine-gun bursts and diving exploding bombs — all produced by one man, alone onstage, with nothing but his electric guitar.

Hendrix gave us the best vision not only of what an electric guitar can do, but of the almost mystical way in which electric guitarists relate to their instruments.

New York Times

Bastion Hitting the Road With Three Productions

A "first" for Bastion Theatre will see a long-cherished dream become a reality when the company goes on the road this winter with three of its mainstage productions.

With financial sponsorship from the DuMaurier Council for the Arts, Canada Council Touring Office and local community organizations, six Vancouver Island communities will be treated to the comedies, The Fourposter, Butley, and Eric Nicol's Like Father, Like Fun. The productions, to be shown at the McPherson Playhouse in November, January and March respectively, will visit Duncan-Cowichan Nanaimo, Parksville-Qualicum, Port Alberni, Courtenay-Comox and Campbell River.

In addition the Victoria season includes Ibsen's A Doll's House, the comedy, Arsenic and Old Lace, and the musical, The Fantastiks.

Artistic director of Bastion, Edwin Stephenson, says that afternoon workshops and evening dialogues with audiences will be included in the up-island visits.

Bonus attractions Bastion is bringing to Victoria this season include Tom Kneebone and Dinah Christie in their successful revue-style salute to Noel Coward and Cole Porter. This will play for three nights at the Royal Theatre.

There will be a five-play children's theatre season opening Oct. 5 in the Bastion studio at 538 Yates Street, and for the first time the young theatre buffs can do as the grown-ups do and obtain season tickets.

Opening show is entitled Astrid the Ostrich and the director is dancer-comedienne Gini Lefever. In the cast are Anne Crawford, Terry McColgan, Barry Grimshaw, Susan Goldwater and Greg Gurr.

Included also in the children's season are Names and Nicknames by James Reaney, a Hans Andersen special at Christmas, The Dancing Donkey by Erik Vos and Nuts and Bolts and Rusty Things.

Sylvia Hosie and founding director Peter Mannering will be directing the productions.

Bastion's 12th year of theatre school classes begins Oct. 14. Registrations are being accepted now for all age groups. Some scholarships are available for deserving students. Application forms are available at the office, 30 Bastion Square, or by phoning 382-4112 or 385-6123.

Victoria Theatre Guild
AUDITIONS
for
"THREE SISTERS"
Chekov's Classic Play
at LANGHAM COURT THEATRE
Sunday, September 15 at 2:30 p.m
PRODUCTION DATES
NOVEMBER 22-30
Directors: Barbara and Michael Meiklejohn

JOHN MINSHALL PRESENTS:
"The Most Popular Musical in Canadian History" —TORONTO STAR
"Family Musical at its best" —LONDON TIMES
The Charlottetown Festival's
ANNE OF GREEN GABLES
TICKETS ON SALE NOW
McPherson Box Office 386-6121 and Arena Box Office 384-1522
Directed and Choreographed by ALAN LUND
ADAPTED BY DONALD HARRON FROM THE NOVEL BY L. M. MONTGOMERY
MUSIC BY NORMAN CAMPBELL LYRICS BY DONALD HARRON & NORMAN CAMPBELL
ROYAL THEATRE
MON. and TUES., SEPT. 16 and 17—8:30
Special Matinee Tues., Sept. 17—4:30
Tickets: $6, $5, $4; Children and Golden Agers Half Price at Matinee only.

GLENSHIEL HOTEL
Victoria's Finest
SMORGASBORD LUNCH 11:30 - 2:30 $2.50
Includes Tea or Coffee
Beautiful Thistle Room Available for Parties and Receptions Up to 150 Guests
Phone for Information
606 DOUGLAS STREET
383-4164

Return Performance
'HEMINGWAY'
with
SANTO CERVELLO
Directed by Ray Logie
Sept. 13, 14, 8:00 p.m.
OPEN SPACE
510 Fort 383-8833

MON., SEPT. 16th—ONE NIGHT ONLY
GLENN YARBROUGH
AND THE ORIGINAL
LIMELITERS
IN CONCERT—IN PERSON
McPherson Theatre — 8:30 p.m.
Tickets at McPherson Box Office, 386-6121
$4 — $5 — $6

G.R. PEARKES Arena 3100 TILLICUM 388-6664
PUBLIC ICE SKATING
FRIDAY
7:00-9:45 p.m.—Public
SATURDAY
Family
10:30-12 noon
1:30-3:30 p.m.—Public
8:00-10:00 p.m.—Public
SUNDAY
1:30-3:30 p.m.—Public
7:00-9:00 p.m.—Public
PARENTS AND TOTS
Mon., Wed., Fri.—10-11:30 a.m.
Thurs.—1:30-3 p.m.
Learning Carts Available

ART GALLERY OF GREATER VICTORIA
384-4101
RICHARD CICCIMARRA RETROSPECTIVE
Summer Exhibition Includes
ESKIMO, OCEANIC, AFRICAN SCULPTURES
CONTEMPORARY AMERICAN PRINTS
and
Famous
JAPANESE POLLARD COLLECTION
GEORGIAN SILVER
FRENCH DECORATIVE ART
New Gallery Opening Hours
Tuesday to Saturday, 10 a.m. to 5 p.m.
Sunday, 2 p.m. to 5 p.m.
Thursday Evening, 7:30 p.m. to 9:30 p.m.
THE GALLERY SHOP
Offers exclusive lines of weaving, pottery, jewellery, toys, reproductions, etc.
BARGAIN WORLD REQUIRES . . .
BOOKS, MAPS AND PRINTS
FOR BOOK SALE

Uncle Ted's Animal Park and Campground
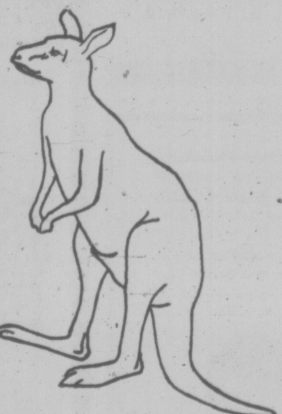
To find us, turn left on to the Mill Bay-Shawnigan Lake Road and look for the sign.
ADMISSIONS
ANIMAL PARK
Open 11-5 Weekdays
10-6 Saturday and Sunday
Adults, $1.50
Children, 5-12, 75c
Under 5, Free
CAMPGROUND
$3.00 per night
Campers see animals at reduced rate.
See the
• Belgian Horses
• Llamas • Tapirs
• Farm Animals
• Chairman Mao

The James Bay Inn 270 Government Street 384-7151

Dance to The New Friends At: THE FOGHORN

Voyageur Esso Restaurant
• Family Dining
• Air Conditioned
• Block and Party Ice
• 90 Seat Dining Room
• Banquet Facilities
• Gasoline • Propane
• Marine Gas
OPEN 7 DAYS A WEEK
Use Your Esso or Chargex for Gas or Meals
For Reservations
652-1146
10 Miles Down Pat Bay Hwy. at Mt. Newton X Road

BASTION THEATRE COMPANY
Edwin Stephenson, Artistic Director
—— VICTORIA'S ONLY ——
Live Professional Resident Theatre
1974-75 SEASON
6 Great Plays For The Price of 5
All for as little as $15.00
• The Four Poster
• A Doll's House
• Arsenic And Old Lace
• Butley
• Like Father Like Fun
• The Fantastiks
PLUS 3 BONUS ATTRACTIONS
(Limited Engagements)
• Tom Kneebone and Dinah Christie in Revue
• Tony van Bridge as G. K. Chesterton
• Patrick Crean as Rudyard Kipling
IF YOU WANT YOUR SEATS SECURED
—— BECOME A SUBSCRIBER ——
GET ONE PLAY FREE
Phone 382-4112 or drop into 30 Bastion Square
BROCHURE AVAILABLE SEPT. 16th

BACK TO SCHOOL!
SEE NELSON'S
First for all Your Musical Supplies including Toronto Conservatory requirements.
• RENTAL
• SALES
• REPAIRS
NELSON'S
MUSIC CENTRE LTD.
NOW AT
1315 GOVERNMENT
385-9728

THE CHOICE IS YOURS
✓ BUY A SEASON TICKET or stand in cold frustrating Box-Office lines. X
✓ ACT NOW or wait until tomorrow, next week, too late. X
✓ SAVE UP TO $14.50 or pay the full amount on single tickets. X
✓ RESERVE YOUR OWN REGULAR SEAT or fume at the "Sold Out" sign X
FAMOUS SOLOISTS WILL BE AT THE ROYAL
Between October 6, '74 and April 14, '75
VICTORIA SYMPHONY, Laszo Gati conducting,
presents An Exciting Showcase including:
CHRISTIAN FERRAS
IGOR OISTRAKH
NICOLAI PETROV
PHILIPPE ENTREMONT
MSTISLAV ROSTROPOVICH
Plus many others
Opera—Puccini's La Boheme—Canadian Opera Company
Balalaika—Ludmilla Zykina Recital—Nicolai Petrov
SEASON TICKETS SAVE YOU MONEY AND TIME
12 Concert Series

	Single Ticket Cost	Season Price	Saving
A	72.50	58.00	14.50
B	63.00	52.00	11.00
C	57.00	46.00	11.00
D	42.50	34.00	8.50

6 Concert Series as low as $19.10
Season tickets for full-time Students are even lower!
Performances on Sunday afternoon and Monday evenings.
WE'RE HEADED FOR A SELLOUT
This is fine for us—but not so good for you. With every passing hour there are fewer seats available. So
CALL US 385-6515; VISIT US—Victoria Symphony Office
WRITE US—748 Johnson St.
GET YOUR hands on a brochure for all the details.

AMAHL RETURNS

A Christ Church Cathedral Christmas season tradition that started in 1959 but has been absent for the last five years will be revived this Christmas.

Gian-Carlo Menotti's appealing hour-long opera, Amahl and the Night Visitors, will be performed in the cathedral during the week between Christmas and New Year.

The opera was performed four times at three-year intervals with frequent requests that it should be done annually. Its performance, however, is predicated upon the availability of a suitable boy soprano for the leading role.

Original directors for the cathedral were Richard Proudman, then organist and choirmaster, and Audrey Johnson with Maurice Johnson as technical and lighting director. The four boys who performed the central role were Timothy Vernon, Jonathon Peter, Bill Dyson and Jeffrey Finch.

The performance this year will be under the musical direction of the present cathedral organist, Beal Thomas and possibility of using the full orchestral score is under consideration.

Times music-drama writer Audrey Johnson will act in an over-all advisory capacity.

Open auditions for the role of the boy, Amahl, the three kings and the page, will be held and anyone interested should arrange a time by phoning the cathedral office, 386-7781.

TWO MISCHIEFS are better than one and could could result in some real fireworks if Anne (Malorie-Anne Spiller) and her buddy, Diana (Mary Trainor) can pull off what they're plotting. It's a scene from Canada's most popular musical, Anne of Green Gables, coming to the Royal Theatre Sept. 16 and 17, 8:30 p.m., with matinee Sept. 17 at 4:30 p.m. Tickets at McPherson box office or Memorial Arena.

The M-A-S-H Boys Don't Kid

By EVE SHARBUTT

NEW YORK — Donald Sutherland and Elliot Gould seem to specialize in movie roles with a distinct manic edge.

Some think they live those roles off-screen. Not so. Serious matters, such as the price of rice or politics, pop into their discussions of acting and what's funny (chicken is, goose isn't).

Lounging at opposite ends of a long, beige sofa in their hotel suite, the actors Robert Altman first paired as stars in M-A-S-H talked about life, work and interviews.

They're promoting a new film, S-P-Y-S, their third together, in which they play CIA men in trouble with almost everybody.

"We've been doing a lot of interviews, talking to journalists so they'll know what to talk to us about," said Gould.

"Evidently some actors have given the impression doing interviews is an unpleasant task."

"We've got a lot to share," Sutherland interrupted.

"Everybody wants to be in movies. Everybody is the central character in their own movie. It's a very social business. So it's really joyful, interesting to participate in interviews, particularly when the two of us are together."

SUTHERLAND
. . . a social business

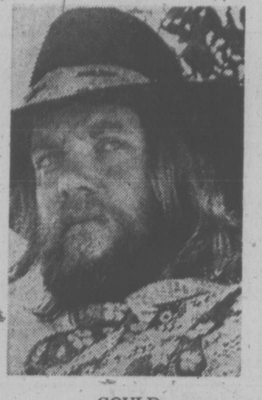

GOULD
. . . weight-watcher

Sutherland, born in Saint John, N.B., is a lanky blonde, six-foot-four and 185 pounds and wears a moustache. At 39, he has a string of film credits, including Klute with Jane Fonda and Don't Look Now with Julie Christie.

Gould, 35, looks heavier. He's six-feet-three and weighs 205, has dark eyes and brown electric-shock-curly hair, and is a native of Brooklyn, N.Y. He appeared on Broadway in musicals and drama before he went to Hollywood for movies.

Once married to Barbra Streisand, by whom he has a son, Jason, seven, Gould is divorcing Jennifer Bogart with whom he has two children.

Sutherland lives in a Quebec farmhouse with French actress Francine Bisset, who recently gave birth to their first child.

He has two children from two earlier marriages. They are growing up in California. Sutherland worries that they will have no concept of regular weather or changes of season.

Both actors say they watch their weight.

"I may not look too heavy," Gould said, "but it's because I'm careful about it."

Gould keeps an apartment in California and Sutherland "a telephone in a closet." Neither of them owns anything anywhere.

Sutherland has completed The Day of the Locusts, and is working on The Defence, based on a Nabokov story about a chess player.

Gould is especially proud of California Split, which he did with Robert Altman, and The Long Goodbye, a spoof of private detective films of the '40s.

'Dancenergy' Repeated

Two courses dealing with the arts of movement and dance will be available this fall at the Northwest Coast Institute of the Arts at 506 Fort Street.

Beginning its second year Monday is Dancenergy, a class emphasizing awareness of body energy and personal growth along with mastery of modern dance technique.

David Dressler, teacher and dancer, is the instructor and classes are held Monday and Wednesday afternoons and Tuesday and Thursday evenings. Beginners are welcome.

Three courses in the art of movement, beginners modern dance and a modern dance intermediate course will be offered by Shirley Rolland.

Enquiries can be made by Phone, 382-4843.

Cellist in Recital

First recital of the early fall season takes place Sept. 15 at 8 p.m. at McPherson Playhouse.

The artist is an outstanding cellist, Yo-Yo Ma, who will be partnered at the piano by Lee Kum-Sing. The 19-year-old cellist is an experienced and acclaimed concert artist, having given his first solo recital in Paris at the age of six.

At 12 years he played with the San Francisco Little Symphony and Arthur Bloomfield in the S.F. Examiner counted him "in the same category as Starker, Rose, Varga, Piatigorsky and Casals."

He studied with Rose at the Juilliard School in New York and performed, at the suggestion of Casals, with Leonard Bernstein over national television. He has also appeared with the Boston Pops, Venezuela Symphony and Brooklyn Symphony and in the Marlboro Festival with some of the world's most distinguished artists.

His program Sunday includes Five Pieces in Folk Style by Schumann, Bach's Suite No. 2 in D minor for unaccompanied cello, Schubert and Brahms sonatas and two pieces by Chinese composers.

Auditions For Amity

Auditions will be held for Amity Singers by the group's new conductor, Timothy Vernon, Monday and Tuesday evenings in Room 191 of the McLaurin Building, University of Victoria. Those wishing to audition for the ensemble should phone Betty Moyles, 598-1990, or Barbara Mordaunt, 477-6470, for an appointment.

FOLLOW THIS VICTORIA
ENTERTAINMENT GUIDE

BUTCHART GARDENS. OPEN EVERY DAY 9 A.M. TO 10:30 P.M. Many pleasing features combine to add to your pleasure. Regular admission at the International Entrance covers them all: Entertainment . . . Ross Fountains in their majestic "Ballet to the Stars" . . . romantic after-dark illumination . . . 6 gardens—fabulous Sunken Garden, English Rose, stately Italian, quaint Japanese, Lake and Stage Show Gardens . . . plus the Begonia Bower, Show Greenhouse, fascinating Seed and Gift Shop. Restaurant and coffee bar service available.

BUTCHART GARDENS SUGGESTS: COMBINE THEM ALL INTO ONE GRAND, THRIFTY OUTING—The Gardens by daylight . . . entertainment . . . romantic night lighting featuring the Sunken Garden, and the Ross Fountains in their majestic "Ballet to the Stars." Regular admission covers them all. For added pleasure, dine in the Floral Restaurant.

BUTCHART GARDENS ROMANTIC NIGHT LIGHTING EVERY EVENING FEATURING THE FABULOUS SUNKEN GARDEN AND THE SPECTACULAR ROSS FOUNTAINS IN THEIR MAJESTIC "BALLET TO THE STARS." — As darkness takes over, a thousand hidden lights combine with the moon and stars, the hills, trees and shrubs, lakes, lily ponds and fountains, to create a fairyland softly scented by the flowers—a spectacle so unusual, so grand it's indescribable! This alone is worth coming to see.

BUTCHART GARDENS — KNOWN THROUGHOUT THE WORLD FOR THEIR INCREDIBLE BEAUTY . . . EVER CHANGING, ALWAYS LOVELY!—Skilful planning, constant replanting, dedicated gardeners pooling their ideas and knowledge, keep them that way week after week, season after season. Developed from an old abandoned limestone quarry over half a century ago they have grown to become one of the world's most unusual, written-about, talked-about, admired attractions.

BUTCHART GARDENS FLORAL RESTAURANT — Open every day, 11 a.m. to 7:30 p.m., serving delicious lunches, afternoon teas, and delightful buffet suppers in the evening. Continuous Snack and Coffee Bar Service.

BUTCHART GARDENS SPARKLING ENTERTAINMENT, MONDAY-FRIDAY INCLUSIVE—Adding a touch of hilarity in a musical way the "Butchart Gardeners" will entertain you 1:30 to 3:30 p.m. and 6:15 to 8:15 p.m. Also color film at dusk.

SATURDAY, SUNDAY, 1 to 3 p.m.—A group of zany but very talented musicians, "The Butchart Buskers", with John Dunbar will entertain you. In the early evening, 6:15 to 8:15, the "Butchart Gardeners", adding a touch of hilarity in a musical way, will add to your pleasure. Also color film at dusk.

BUTCHART GARDENS — MOST GRACIOUS WAY TO ENTERTAIN YOUR FRIENDS. PLAN NOW!

INTRODUCTION TO SAILING CRUISE—With instructor. 3-hour tour from Inner Harbor. Tony Burton Sailing School. 383-4011.

Laugh at Chairman Mao and pet the baby Wallaby at UNCLE TED'S NEW VANCOUVER ISLAND ANIMAL PARK at Mill Bay. Kids, enter the Name the Wallaby contest to win a host of prizes. See exotic wildlife and everyday farm animals housed in large, clean enclosures. Open 10 a.m. to 6 p.m. weekends.

THE OLD FORGE—Dancing six nights a week to the fabulous sounds of the Brothers Forbes in one of Canada's largest and most luxurious night clubs. Excellent late evening menu. No tables reserved after 9:00 p.m. Fridays or Saturdays, Strathcona Hotel, 919 Douglas St. 383-7137.

WIG & DICKIE THEATRE RESTAURANT — Victoria's only "Old Country Singalong" plus dining and dancing. Reservations recommended. 385-6787. Wilson Inn, 850 Blanshard.

ROYAL OAK INN SUNDAY BUFFET SUPPER — Victoria's family Inn for the best food, surroundings and service. **EVERY SUNDAY** in the **THATCH**, 5-8:30 p.m. For excellent cuisine the **STRATHMORE DINING ROOM.** Roast Beef and Specialty Steaks feature of the house. Reservations, please: 658-5231, 4680 Elk Lake Drive.

SALMON FISHING, OAK BAY SALMON CHARTERS — Experienced guides, large boats, free coffee, bait and tackle. 592-4164 or 598-3366.

UNCLE TED'S NEW VANCOUVER ISLAND ANIMAL PARK at Mill Bay open 10 a.m. to 6 p.m. offers a fine display of exotic wildlife, fun for the kids and relaxation for parents in beautiful natural surroundings. See Chairman Mao and the only buffalo cow and calf on Vancouver Island housed in the park's large clean enclosures. One mile off Island Highway at Mill Bay Shell Station.

Discover the New World of the
Westwind International Motor Inn
THE LONDON DINING LOUNGE
Victoria's Newest Dining Room
SUNDAYS
Featuring Our Special Family Dining
5:30 to 10:30
COMPLETE DINNERS
5.95 per person
CHILDREN ½ PRICE
Luncheon from 11:30-1:30 MON.-FRI.
741 Goldstream Ave. 478-8334

LONGHORN STEAKHOUSE

FAMILY DINNER SUNDAY
BARON of BEEF 4.50
With baked potato, soup or salad, dessert and beverage
PHONE NOW FOR RESERVATIONS
477-8022, 4066 SHELBOURNE STREET
Open Mon., Tues., Wed., Thurs., 11:30 to 2:30, 5 to 10
Fri., Sat. 11:30 to 2:30, 5 to 11; Sun. 4:30 to 9

OPEN SUNDAYS 5-9 P.M.
DINING WITH A DIFFERENCE
Gay Nineties Spare Rib House
WHERE KEN PEAKER
Plays Your SING-A-LONG MUSIC
A SPARKLING ATMOSPHERE for
PERSONALIZED MUSICAL HAPPENINGS
World-Famous SPARERIBS — Full Dinner Menu
825 Burdett — CHERRY BANK HOTEL — 385-5380
"They do their specialty, spare ribs very well indeed. Informal sing-a-long type of atmosphere; service leisurely." Financial Post Magazine

NOW SHOWING
Clint Eastwood is Dirty Harry in Magnum Force
AN ACTION PACKED DETECTIVE STORY FILMED IN SAN FRANCISCO IN PANAVISION AND TECHNICOLOR.
Mature Entertainment. Warning: Violence and Coarse Language. — B. C. Director.
Adults $2.00
Students $1.75
G Age $1.00 Children 75c
OAK BAY 2184 OAK BAY AVE
AT 7 and 9:10
Closed Sunday.
598-2213

'ROBERT ALTMAN'S 'CALIFORNIA SPLIT' WITH ELLIOTT GOULD AND GEORGE SEGAL, IS ONE OF THE FUNNIER MOVIES On the subject of gambling fever that I've ever seen." —Joseph Gelmis
"ALTMAN HAS TWO ACES UP HIS SLEEVE, GEORGE SEGAL AND ELLIOTT GOULD. 'California Split' is gritty and tough. It's a free and easy exploration of the places where the action is." —Kathleen Carrol, N.Y. Daily News

CALIFORNIA SPLIT
COLUMBIA PICTURES presents
A SPELLING GOLDBERG PRODUCTION of A ROBERT ALTMAN FILM
GEORGE SEGAL · ELLIOTT GOULD in "CALIFORNIA SPLIT"
Written by JOSEPH WALSH · Produced by ROBERT ALTMAN and JOSEPH WALSH
Directed by ROBERT ALTMAN · PANAVISION®
HAIDA
808 YATES STREET
382-4278
Mature Entertainment
Warning; Coarse and Suggestive Language.
Shows Nightly 7:10 - 9:10
Matinees Sat., Sun., Wed., 1:30-3:20-5:15

BUSTER & BILLIE
EVERY SCHOOL HAS A GIRL LIKE BILLIE AND ALL THE BOYS KNEW HER.
RESTRICTED
ODEON 1
780 YATES STREET
383-0513
Warning: Coarse Lang., Sex and Violence.
Shows Nightly 7:10 - 9:15
Mat. Fri., Sat., Sun., 1:30-3:05-5:05

"BILLY JACK! WALKING TALL!" . . . NOW SEE
CHARLES BRONSON "MR. MAJESTYK"
ODEON 2
780 YATES STREET
383-0513
Shows—1:30 - 3:20 - 5:15 - 7:10 - 9:10
MATURE: Occasional coarse language and violence.—R. W. McDonald.

COUNTING HOUSE CINEMA 1
BROAD AT BROUGHTON
383-3434
9TH AND FINAL WK!
Nightly 7:25 - 9:30
Barbra Streisand "For Pete's Sake"
General

COUNTING HOUSE CINEMA 2
BROAD AT BROUGHTON
383-3434
WILLIAM HOLDEN · KAY LENZ
BREEZY
NIGHTLY 7:25 - 9:25
Directed by Clint Eastwood
Mature

. . a kinky, outlandish comedy masterpiece . . . more laughs per mad minute. . . Les Wedman, Vancouver Sun
MEL BROOKS'
BLAZING SADDLES
Held over for its eleventh hilarious week.
MATURE WARNING PARENTS
Comedy with some coarse language
R W McDonald
B C Director
NIGHTLY 7:30 and 9:30
382-5922 · Douglas & Humboldt
in Nootka Court
TOWNE Cinema

NOT NOW, DARLING
"A SUPERB EXAMPLE OF MODERN BRITISH DRAWING . . . ROOM COMEDY . . . LACED WITH SEX!" — TORONTO SUN
Mature—Warning: Nudity and Suggestive Dialogue — B.C. Dir.
NIGHTLY 7 and 9
FEATURE: 7:15 and 9:15
21ST FUNTASTIC WEEK
FOX CINEMA
QUADRA AT HILLSIDE
East India Show, Sunday, 3 p.m.
"ACHANAK" Starring: Vinod Khanna, Farida Jalal, Asrani, Ravi-Raaj
In Color — English Subtitles

FAMOUS PLAYERS THEATRES
MOVIE GUIDE
"★★★★ HIGHEST RATING" N.Y DAILY NEWS
NO ADMITTANCE TO PERSONS UNDER 18
Robert Evans production of a Roman Polanski film
Jack Nicholson · Faye Dunaway
"Chinatown"
ROYAL
805 BROUGHTON—383-9711
Daily at 1:40, 4:10, 6:40, 9:15
Last Complete Show 9:00

A Film by PAUL MORRISSEY
Andy Warhol's Frankenstein in 3D
"The ultimate 3-D movie. The ultimate stomach turner." —Howard Kissel, Women's Wear Daily
3rd WEEK!
Weekdays at 7:00 and 9:00 p.m.
Increased Admission Prices
Sat. and Sun. at 1:45, 3:35, 5:20, 7:10, 9:00
Warning—Many disgusting brutal scenes and some sex. — R. W. McDonald, B.C. Director
CORONET
836 YATES ST.—383-6414
RESTRICTED

A HEART WARMING COMEDY
YOU'LL LOVE IT . . . THE CRITICS DID
JAMES EARL JONES · DIAHANN CARROLL
"CLAUDINE"
Warning: Swearing and Coarse Language. —R. W. McDonald, B.C. Director
CAPITOL
805 YATES—384-6811
Sat. at 1:25, 3:25, 5:25, 7:20, 9:20
Sun. Cont. from 3:00 p.m.
Last Comp. Show 9:00 p.m.

THE BEST SHOW VALUE IN TOWN!
A Joseph E. Levine and Brut Productions Presentation
George Segal Glenda Jackson
in A Melvin Frank film
A Touch Of Class
An Avco Embassy Release Technicolor® Panavision®
Mature Ent.
GEORGE C. SCOTT
"DAY OF THE DOLPHIN"
General Ent.
TILLICUM Drive-In
BURNSIDE AT TILLICUM
Gates 7:45
Show 8:30

Big Changes Ahead For Amity Singers

By AUDREY JOHNSON

Several changes are to be initiated this year in the character, status and activity of Victoria's highly regarded vocal group, the Amity Singers.

Amith, with the beginning of the new season, is looking toward and preparing for full professionalism.

The ensemble was born in this city, the offspring of UVic's progenitor, Victoria College.

Victoria College Chorale evolved under the guidance of conductors Patrick White, Ken Oliphant and for a longer period, Rodney Webster, under whom, in 1964, it took the name Amity.

Last spring, after directing the group for four seasons and bringing it a wide repute, George Corwin, UVic choir and orchestra director, resigned.

The new director, selected following correspondence and auditions with several out-of-town conductors, is Timothy Vernon.

Twenty-eight-year-old Vernon is almost a native son of this city. His student musical career here was remarkable and he achieved a brilliant record during four years in Vienna where he was a student of world-famous teacher of the art of conducting, Hans Swarowsky.

Swarowsky described Vernon as his best pupil in 10 years — since, in fact, Zubin Mehta. On one occasion he introduced the young Canadian to Hans Sachs, musical director of Austrian radio and television saying, "Here is my top conductor. His name is Vernon. Take note of that name and that face."

Vernon will conduct his first full performances of Amity Singers at season opening dual concerts Oct. 29 and 30.

There will be a touch of Vienna in the occasions which will be, for Victoria, quite unique. Amity's new image as well as its new season will be ushered in with glamor and a meet-the-conductor informality.

The twin events, announced as Candleight and Wine concerts, will take place in the Empress Hotel ballroom with the audience seated around tables for six.

The program will consist of madrigals and folksongs with the conductor providing translations where necessary and background notes.

Other plans outlined by Vernon for the complete season include a Christmas program of late Renaissance and mid-20th century music, a motet program in early spring and a program devoted to music of the mass in which the chorus will be assisted by an orchestra, scheduled for late April.

But before all this some changes will be made. After the aduitions being held by the new conductor early next week, Amity will probably emerge as a somewhat smaller group.

"Our aim," says John Paddinge, public relations member of Amity, "is to become in size and quality a true and fine chamber ensemble."

He tells you that the executive headed by new president Gail O'Riordan (nee Wall), a well known Victoria pianist, has agreed to accept whatever decision is made and will continue to work toward the Amity goal even if no longer singing with the group.

Expansion plans also call for the taking of at least two concerts to up-island centres.

Amity has reason to anticipate additional funding this year through a Canada Council grant, says Paddinge.

The Council has expressed warm interest in the current developments under a conductor who was more than once a recipient of full Canada Council student grants.

At the same time that he is guiding the artistic destiny of ambitious Amity, Vernon will be commuting to Vancouver where he was recently appointed conductor and music director of a new fully professional 40-piece ensemble sponsored by the Columbia Society for the Arts.

The Columbia Orchestra is made up of Vancouver Symphony players and outstanding graduates of Vancouver's Community Music School who have been National Youth Orchestra members.

The orchestra has given three well-received concerts in Vancouver to date, has an important education program, radio and tour assignments, several engagements for the Messiah at Christmas, and is planning a mini-opera presentation for the spring.

In January Vernon goes to Regina to appear as guest conductor of the Regina Symphony and a candidate for the permanent appointment there.

Timothy Vernon's first major musical appearance in Victoria was in 1959 at the age of 14 when he was the first boy soprano to sing the title role in the first Christ Church Cathedral production of Menotti's Amahl and the Night Visitors.

AT THE PIANO, Tomothy Vernon, new conductor of Amity Singers. From left, standing, Barry Bowes, vice president and John Paddinge.

Hemingway on Stage

One of the west coast's most talented actors comes to Open Space next week in a one-man show.

Santo Cervello has reached a peak in his professional progress in a program made up of bits and pieces from the writings of Ernest Heminway.

Over the last seven years Cervello, who has performed in 78 different productions, was artistic director of the Chilliwack Players Guild and in 1972 formed a professional troup, the Erewhon Players, to tour Vancouver and Fraser Valley schools.

Cervello received his early dramatic training under Ray Logie, Tom Kerr, Eugene Gallant, Irene Prothro and actor Anthony Holland.

He has also studied under Polish mimist Kas Piesowocky, has worked with Kerr in the Western Canada Theatre company and toured throughout Canada with Company One.

His Hemingway performance will be seen at Open Space, 510 Fort Street, Friday and Saturday at 8 p.m.

Israeli Visits

WASHINGTON (AP) — President Ford will meet twice next week with Israeli Prime Minister Yitzhak Rabin. Press Secretary Jerald terHorst said Friday the president will meet Rabin Tuesday and again Thursday morning. There will be a state dinner that evening.

MEMORIAL ARENA
ROLLER SKATING
SUNDAY, 8 'TIL 10

FALL PART-TIME PROGRAM
• INTRODUCTION TO:
drawing, painting, pottery, dance, photography, and more. Starting Sept. 9
Northwest Coast Institute of the Arts
506 Fort St.
382-4843

Leonardo Da Vinci Centre
195 BAY STREET, VICTORIA
PRESENTS CONTINENTAL DANCING DELIGHT
to the sounds of
THE SKYLIGHTERS
Victoria's Most Famous Orchestra
TONIGHT – 9 'TIL 1 A.M.

SEE THE NEW
"Coronomatic 7000"
Office Electric Typewriter
with cartridge ribbon
On Display at our NEW LOCATION
COLUMBIA TYPEWRITER CENTRE
778 FORT ST. 383-6751
Victoria's Authorized SCM Repair Centre
Formerly at: 1122 Blanshard St.

Rooftop dining

The Parrot House
The Parrot House Restaurant presents a delightful new experience in dining, serving gourmet and popular dishes in a delightful atmosphere with a full-circle panorama of the city, sea, and mountains.
Open Monday to Saturday for Luncheon and Dinner
Chateau Victoria
740 BURDETT AVENUE / TELEPHONE 382-9258

Dine Downtown at the
· Family Restaurant ·
Enjoy satisfying, inexpensive "dining-out" often at SCOTT'S!
Open 24 Hours Every Day For Your Dining Pleasure
SCOTT'S RESTAURANT
650 YATES at Douglas

Tokaj Hungarian Restaurant Villa
Experience the Cuisine of Hungary Tonight!
"This Week's Special"
VEAL PAPRIKA
with Petite Dumplings
LUNCH 11:30—2:00
DINNER 5:00—10:00
RESERVATIONS
383-4732
1122 YATES ST.
Ample Free Parking

AMITY SINGERS
Auditions for the coming season under Director Timothy Vernon, will be held,
MON. & TUES., SEPT. 9, 10
All positions open, interested singers are urged to contact Betty Moyles at 598-1990 or Barbara Mordaunt at 477-6470.

ARION MALE VOICE CHOIR
The Executive extends an invitation to all those interested in male voice choir to attend the 1st meeting of the 83rd Season.
on Monday,
Sept. 9/74
at 7:30 p.m.
Clubrooms corner of Government at 536 Broughton
Pemberton, Holmes Bldg.
Room 21

TOM'S House of PIZZA
'PIZZA MADE TO PERFECTION'
TWO LOCATIONS:
• 3603 Shelbourne 477-5613
• 3400 Douglas Street 382-4422
Open 'til 1 a.m. weekdays, 2 a.m. weekends

UNIVERSITY OF VICTORIA CHORUS
"Town and Gown"
New Members
Auditions
September 9, 7:00 - 10:00 p.m.
MacLaurin Auditorium (144)
University of Victoria Campus
Works to be Performed:
Bruckner — E minor Mass
Bach — B minor Mass
First Full Rehearsal
(New and Returning Members)
Monday, September 16
MacLaurin Auditorium, 7:30 - 10:30 p.m.
(Interested persons from outside the University are cordially invited to audition.)

WORLD Adventure Tours
23rd. Season '74-'75 presents a series of 10 fascinating
TRAVELTALE FILMS
in gorgeous color, narrated by their producers, in person!
McPherson Playhouse
2 Shows; 6 and 8:30
SWINGING OLD LONDON
Nicol Smith Sept. 28
FRENCH RIVIERA
Robin Williams Oct. 3
ITALY
Dick Reddy Oct. 30
THE NEW KOREA
Ken Armstrong Nov. 18
ALPINE WORLD USA
Eric Pavel Dec. 3
PORTUGAL
Jonothan Hagar Jan. 15
THE HIGH SIERRAS
Dewitt Jones Feb. 10
SWITZERLAND
Willis Butler Feb. 18
MOUNTAIN TRAILS
Don Cooper Mar. 17
(The Hilarious "Lumberjack")
HUNGARY
Sherilyn Mentes April 1
Season Tickets (10 films)
16.50, 15.50, 13.75
Theatre Box Office Phone
386-6121
Be an Armchair Globetrotter—It's Fun!

ESQUIMALT SPORTS CENTRE
ROLLER SKATING TONIGHT
7:30-10 p.m.
SKATE RENTALS AVAILABLE

VALDY
IS BACK! ONE SHOW ONLY
SATURDAY, SEPT. 14—8:30 P.M.
McPherson Playhouse
$3.00 $4.00 $5.00
All seats reserved — Playhouse Box Office

OLYMPIC
COFFEE SHOP & DINING ROOM
"In the Heart of Downtown"
Serving Excellent Chinese Cuisine
HOURS:
Daily: 6 a.m. to 2 a.m.
Sunday: 7 a.m. to 11 p.m.
636 JOHNSON 382-8522

SAILING IS FUN!
Earn a Royal Yachting Certificate of Proficiency
LEARN TO SAIL MODERN KEEL BOATS
The Next Course Starts Sept. 11
TONY BURTON SAILING SCHOOL LTD.
Royal Yachting Association Accredited
Inner Harbour, Victoria Phone 383-4011 or 477-6325
"You Can't Afford to Teach Yourself"

The George Inn

MINI HOLIDAY WEEKEND
arrive Friday evening and enjoy: Friday Night Accommodation, Saturday Breakfast, Saturday Dinner and Dance, Saturday Night Accommodation, Sunday Breakfast.
$49.95 a couple
Adjacent to a 9-Hole Golf Course—Indoor Pool—Sauna Bath—Convention and Banquet Facilities.
Write: John Newell, Mgr. Box 327
QUALICUM BEACH, B.C. —752-9238

G.R. PEARKES Arena
3100 TILLICUM
388-6664
Community Skating LESSONS
7 Weekly 45-Minute Sessions $5.00
LIMITED REGISTRATION WED., SEPT. 11
9 A.M. - 4 P.M. ARENA OFFICE
PRE-SCHOOL LEARN TO SKATE LESSONS
Starting Wed., Sept. 18 — 2:30 - 3:15 p.m.
BASIC FIGURE LESSONS
Starting Wed., Sept. 18 — 3:30 - 4:15 p.m.
BASIC HOCKEY LESSONS
Starting Wed., Sept. 18 — 4:15 - 5:00 p.m.
Also Wed., Sept. 18 — 5:00 - 5:45 p.m.

NOW IN VICTORIA . . .
AFTER CBC TELEVISION SHOWS—SAN FRANCISCO, DENVER, TUCSON, TORONTO, VANCOUVER
"STRATUS FACTION"
DANCE AND SING ALONG WITH THIS FAMOUS 15-MEMBER GROUP TO THE MUSIC OF THE ROARING TWENTIES AND CONTEMPORARY ROCK—NIGHTLY FROM 9:15 P.M.
THIS WEEK ONLY AT THE
STARDUST
MAKE YOUR RESERVATIONS NOW FOR THE BALLROOM OR OUR CONTINENTAL DINING ROOM. CALL 385-1031 OR COME AS YOU ARE TO . . .
"THE MOD WORLD"
(DOWNSTAIRS)
SWINGING ROCK 'N' ROLL TO
"COOK STREET BAND"
• A FULL FACILITY CABARET
• WHERE THE NEW AND OLD MEET
1037 View Street, 385-1031

VINCENT HUANG AND S. HUROK PRESENT
YO-YO-MA
18-YEAR-OLD PHENOMINALLY ACCLAIMED CELLIST
"He played the cello so startingly well that he must be counted in the same category as Starker, Rose, Varga, Piatigorsky and Casals." —Arthur Bloomfield, San Francisco Examiner.
"The cello recital he gave was of a quality to make many an older man green with envy." —Allan Hughes, the New York Times
McPHERSON PLAYHOUSE: SEPT. 15, 1974
Tickets: $4.50, $5.50, $6.50
Phone 386-6121 for reservations

BEFORE THE JUDGE

A 45-year-old man who went 11 years without criminal convictions was given concurrent one-year terms when sentenced in provincial court Friday for 12 offences.

John Edward Stevens, 45, of 3164 Gamma, earlier pleaded guilty to seven counts of uttering forged cheques, and break and entry in Victoria, and a four-count Kelowna charge of obtaining cash or goods by worthless cheques.

The cheques uttered in Victoria were worth $924.

The charge of break and entry concerned entering a Victoria car firm's premises in 1966.

Judge William Ostler called Stevens a "pathetic object" who suffers from a severe case of rejection.

He also said Stevens had an affliction for alcohol, and recommended he serve his time in the Alouette River Unit for alcoholics.

The court was told earlier Stevens had been convicted in 1963 of uttering forged documents, theft and false pretences.

★ ★ ★

A Port Alberni fisherman was fined $275 and had a portion of his net forfeited to the Crown after he pleaded guilty to a two-count charge of violating the B.C. Fishery Regulations.

Norman Bonk, 48, fished for salmon at 12:30 p.m. Monday with a gillnet and failed to produce a personal commercial fishing licence.

Circumstances of the offences, which occurred in the Juan de Fuca Strait, were not given.

Discussing whether the Crown should get the net, Bonk said, "There's no way I can afford another net."

He said without the net he would be out of business.

"Does the Crown really want to put him out of business?" Ostler asked Macdonald.

Macdonald replied he had been instructed to ask for forfeiture and told the court Bonk had another net.

★ ★ ★

Two Saskatchewan men received jail terms after being found guilty of committing a common assault on a Sooke man.

James Cappo, 22, was sentenced to 23 days, and his uncle, Raymond Faulds, 35, was given 53 days.

The pair had been charged with robbing Brian Swift, of 5587 Sooke, with violence of about $1.50 in an attack Aug. 3 in the 1600-block Store.

★ ★ ★

Working for $116 resulted in an American being fined $250.

John Edward Zottoli, 28, of no fixed address, worked as a maintenance man in Vancouver Aug. 7-12 for Westrock Industries, but he did not have a work permit from the manpower and immigration department.

Prosecutor Gordon Macdonald said Zottoli, in custody on other matters, entered Canada using another name in July at Windsor.

Ostler said it was an economic necessity of all countries to decide who has the right to work, otherwise there would be chaos.

★ ★ ★

Leonard Gerald Hughes, 23, of CFB Work Point Barracks, pleaded guilty to shoplifting two cartons of cigarettes Thursday from Maverick Market, 880 Esquimalt.

Hughes, fined $200, told the court he had gone to the counter, but had left when nobody was there.

He was chased by store employees.

★ ★ ★

Kim Rene Zigay, 19, of Otter Point Road, Sooke, was fined $75 for possessing marijuana.

Glen Herald Kristjan, 50, 1321 Balmoral, was given a suspended sentence and six months' probation for the same offence.

David Bernard Foster, 44, of 345 Michigan, was fined $500 and banned from driving for two years for impaired driving, and Gregory Thomas Sam, 27, of 1276 Stellys Cross Road, was fined $350 and banned from driving for four months for the same offence.

Keith Marshall Andrew, 19, of CFB Esquimalt, was fined $300 and banned from driving for 40 days for driving with a blood-alcohol level of more than .08 per cent.

Old Magic of Theatre Night To Mark McPherson Comedy

A theatre evening with that old magic including limousines delivering patrons at the red-carpeted entrance to the McPherson Playhouse, will mark the two gala performances of LaBonza Unchained, scheduled for Sept. 19 and 20.

LaBonza's composer and co-lyricist, Charles Barber, says that anyone who exchanges jeans or minis for long dresses for the occasion may step into a free limousine at the corner of Blanshard and Pandora and be shuttled to the theatre in style.

The original musical comedy about "a woman who makes men suffer" is a two-act show containing 13 songs, five dances, an overture and finale.

Greg Walsh has teamed with Barber in the book and lyrics and the conductor and arranger is Thomas Durrie, coach and repetiteur of the Vancouver Opera Association.

The director is Gary Pogrow, the genial, enormously gifted and professional theatre man who is well known both in Victoria and on the mainland for his imaginative work along creative lines.

Heading the cast is Donna Warren, a sultry contralto, as LaBonza. Significant characters are being played by John Heath in a spider-like role; Charles Dorrington, Rupert Downing, Robert Price (leader of the hoboes), and Sandy Harris.

Concert mistress of the 26-piece orchestra is Trudi Conrad. Most of the musicians are being drawn from the Victoria Symphony and Conservatory of Music.

There are 32 people in the cast representing theatre and choral organizations of Greater Victoria.

All participants are working without fee, including Pogrow who has come over from Vancouver at his own expense to stay in Victoria throughout the rehearsal period. Barber says that the cast will have put in 200 strenuous hours of rehearsal by opening night.

Total proceeds will go to Victoria Cool-Aid as a benefit for the Youth Resources Centre mortgage.

During intermission the Baroque Quintet will perform and there will be an art exhibit in the upper lounge.

inventors
Manufacturers Need New Products
If you have an idea for a new product or a way to make an old product better, contact us—"the idea people." We will develop your idea, introduce it to industry, negotiate for a cash sale or royalty licensing. Write or phone for our Free "Inventor's Kit." It has a special "Invention Record" form, an important brochure: "Inventions—Their Development, Protection & Marketing," and a Directory: "500 Corporations Seeking New Products (It also tells you why we're known as "the idea people.")
the idea people
RAYMOND LEE ORGANIZATION
Pacific Center, 700 W. Georgia St., Vancouver 1, B.C.
Phone (604) 687-5000.
Yes I'd like to find out how to take action on my idea. Please send me your Free Inventor's Kit. No. F-23
Name (Please Print)
Address
City Province Zip
SAN FRANCISCO LOS ANGELES TORONTO VANCOUVER DENVER CHICAGO

BEACH ACRES HOLIDAY RESORT
40 Acres of Playground by the Sea in Parksville
Fully Equipped
FAMILY COTTAGES
on
Acres of Tide-Clean Sand Beach
Fishing Beachcombing Tennis
OFF SEASON RATES
From $12 for 2, $70 per wk.
Phone 248-3424
R.R. 1, Parksville, B.C.

cut out for the inside passage

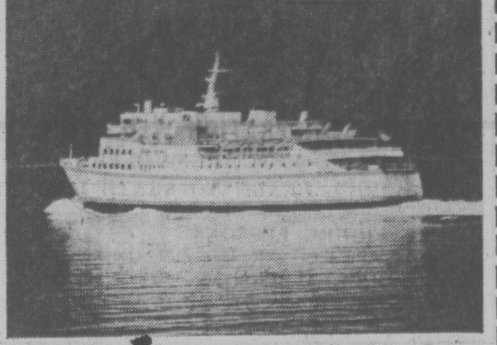

The ocean voyage between Kelsey Bay and Prince Rupert takes you along 330 miles of the magnificent Inside Passage. Board the British Columbia Ferries' flagship "Queen of Prince Rupert" this fall for a once-in-a-lifetime cruise through fjord-like waterways . . . past snow-dusted mountain peaks, glaciers and towering waterfalls. Fine seafoods, stateroom accommodations and the most spectacular scenery in the world await you. Take your car or camper aboard and continue your adventure by land, along the colourful and historic Totem Circle Route. The fishing's great. Explore Skeena Indian villages and see restored 'Ksan. Visit the goldrush town of Barkerville, in the Cariboo. Marvel at the forbidding ramparts of the Thompson and Fraser Canyons.

Every British Columbian plans to travel the Inside Passage someday, and there are two good reasons why that someday should be SOON. First, the trip is never more beautiful than in the fall. Second, the trip is never more ECONOMICAL than this fall. AFTER SEPTEMBER 25, YOU CAN SAVE 25% OFF THE REGULAR QUEEN OF PRINCE RUPERT FARE.

Get aboard, and let's get back.

Write for further details to:
British Columbia Ferries
Tsawwassen Terminal, Delta, British Columbia, Canada.
Vancouver 524-4414 Prince Rupert 624-9627
NAME.................................
ADDRESS.................................
VP41

the Bay
APPLAUSE

Revlon gives your skin a bonus
Clip out the coupon on this page, and treat yourself to an **extra** $3 worth of Revlon goodies! It's valid as soon as you make a Revlon purchase of $5 or more at the Bay nearest you.

And while you're there, investigate Revlon's new **Moisture Prescription Series.** It's a new concept in skin moisturizing, designed to give your complexion just the right amount of moisture to keep it young and fresh. And because every skin has different needs, the Moisture Prescription Series is adapted especially for your particular skin type. Find out more at the Revlon counter at the Bay.

Cosmetics, Downtown (Main floor)
Lougheed, Richmond, Surrey, Champlain, Victoria

$3 $3
REVLON BONUS CERTIFICATE
You can redeem this certificate for $3 worth of Revlon products when you make a Revlon purchase of $5 & more at the Bay, before September 14, 1974.
* Limit of one coupon per customer.
* All certificates must be validated by cosmetician.
* Issued and redeemable only at the Bay in B.C.
Customer's name ....
Date redemmed ....
Address ....
Phone No. ....
Certificate expires September 14, 1974

It's at the Bay, your Discovery Store.

DAILY STORE HOURS 9:30 A.M. TO 5:30 P.M., THURSDAY AND FRIDAY TO 9:30 P.M.
PHONE 385-1311. FREE CUSTOMER PARKING
Hudson's Bay Company

MONEY SAVERS

Unsung 'Backroom Boys' Saving Taxpayers Millions of Dollars

By PAT DUFOUR
Times Staff

They don't make the headlines.

They're not there when the medals are handed out.

But in this inflationary period when overburdened taxpayers condemn the spiralling costs of government the best "buy" in any government department is the staff of the materials engineering section of the Defence Research Establishment Pacific at CFB Esquimalt.

These unsung "backroom boys" save the taxpayers millions of dollars through the research and day-to-day testing carried out in their laboratories.

They make the lives of servicemen safer. They also play a part in ensuring that ships and other armed forces equipment last longer, function better and make breakthroughs that are copied by navies of other countries.

All this with a staff of less than 20.

Even a reporter unversed in scientific jargon comes away from the unpretentious building inside the main gates convinced it is the "heart" that pumps physical health into all the limbs of Canada's armed forces, but particularly the ships of the Pacific command.

Department head Ralph Barer emphasises that, although, most of the work done in the DREP department is for the navy, the scientists and technical staff also solve problems that crop up in the air force and army.

Helicopter blades, structural members, landing gear of planes and gun parts are part of the inventory studied for the other two services.

Recently fears of officials at CFB Comox when they discovered what appeared to be a lubricant leak from a CF101 jet were proven unfounded.

On examination by Dick Sewell's organic chemistry section, the "black gunk turned out to be a sealant", Barer reported.

Advances made in combating corrosion, later copied by other navies, and long-range studies of paint by the section headed by Jack Carson, have drastically cut the amount of time when ships are in drydock and inoperational.

"Ships used to dock every six months or so because of fouling or corrosion," Barer said, "Now they can go as long as 30 or 40 months."

Protective anodes, situated on the outside of a ship's bottom and inside her bilges have been found to counteract corrosion that once ruined propellors and stopped the need to replace plates, once vulnerable to corrosion in the bilges.

Clint Waggoner was responsible for an on-the-spot testing system of materials that is now being carried on by ships at sea.

He initiated it by having simple equipment installed aboard the destroyer-escort HMCS Yukon. A technician travelled in Yukon for a month, teaching some of the ship's crew testing procedures.

The pilot project worked and now a more sophisticated testing program is in operation in the supply ship HMCS Provider, as well as her sister ships on the east coast, HMCS Preserver and HMCS Protector.

The afloat program means that on-the-spot testing reduces the odds against major problems developing.

An example of this is the destroyer-escort HMCS Terra Nova which, with other Esquimalt ships, was due to leave Hawaii after an exercise.

Samples flown from the ship to Esquimalt showed that a bearing was breaking down. A message was sent to the ship, reaching her hours before she was due to leave, warning her of the danger.

"If nothing had been done she would have had to make it back on one main shaft," Waggoner said. "This way we were able to avoid a lot of lost time at sea."

Carson's department and the Metallurgy and Non-Destructive Testing section headed by Frank Peters combined forces to grapple with one of the navy's most recent problems.

Four Esquimalt-based destroyer-escorts were equipped with expensive variable sonar devices — thought to cost in the neighborhood of $250,000 each.

Through some fault, at least three of the devices have been plagued with problems. HMCS Restigouche, as an instance, lost hers in 3,600 feet of water off the west coast of Vancouver Island in May.

It's been discovered that the head which connected the cable to the device was overly vulnerable to corrosion. This has been rectified and Barer says while it may not be the entire answer, it will certainly prolong use by hundreds of hours.

Also, it was found cable, imported from an English manufacturer, was faulty, having "kinks" in the electrical conductors. Now each piece of expensive cable is examined under X-ray.

The spiralling use of synthetics, particularly plastics, complicates probing causes of fire under normal circumstances.

But, by making gaschromatophs with equipment that breaks down the components under varying heat conditions, the scientific probers have been able to pin down the causes of fire from tiny particles of remains sent to them.

Oil analysis, also used by certain segments of the civilian industry, is used to assess the degree of machinery failure.

By using an Atomic Absorbtion Spectrometer, the particles of metal in a lubricant will give an accurate gauge of how far the metal has deteriorated.

It was testing by this machine that saved the Terra Nova from serious problems on her trip back from Hawaii.

Day by day, the scientists and their staff carry out these and many other functions, going unnoticed as they leave through the dockyard gate as each day ends.

Heroes?

They'd be the last to admit it.

As Barer says:

"My people feel strongly that the support we get from people in the service, and the way some of them have fought for our ideas is the key to our success.

"We couldn't have done it without them."

Luckily for the overtaxed taxpayer, they keep on doing it.

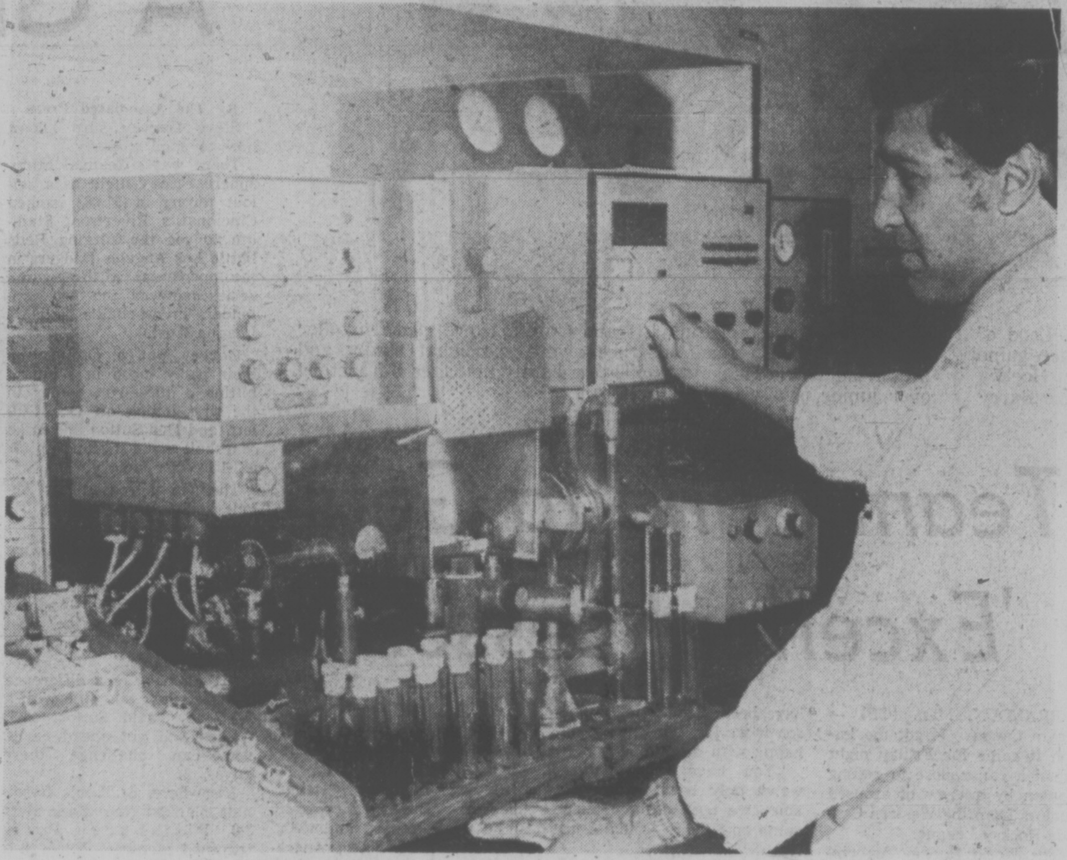

Technical officer Harry Dominique makes an oil analysis, using the Atomic Absorption Spectrometer

Timesperson . . . ready, willing, able?

. . . Skirting The Issue

By BRYAN HAY
Times Staff

It seemed to be barely skirting the law. And, it also looked like time to give someone a dressing down.

The classified advertisement read in part "waiter or waitress wanted . . . must wear skirt . . ."

So a Times reporter did; going the whole (male chauvinist) hog, clad in a nifty gold and black lame number that stopped traffic on Douglas.

Unfortunately, the position had been filled — as soon as it was advertised, according to Mrs. Gerry Taylor, wife of the owner of Caesar's Italian Village, 1813 Douglas.

A female had taken it. One with "a fair amount of experience" as a cashier, part of the work needed, according to Mrs. Taylor.

No men had applied.

If, however, one had and "had been suitable," he would have "got the job, no doubt about it," Mrs. Taylor added.

Why, you might ask, apply for a second job? My dear, have you seen the price of pantyhose lately?

Ah well, that's the way the pizza crumbles . . . and the whole thing would have been a drag, anyhow.

Ask The Times

Q. I have a paper clip in the shape of a horseshoe with the following engraved on it: M. Myers and Son, Good Luck, 1870, England. Could you please tell me about them or where I may obtain this information?

Also, is there anywhere one may obtain information on religious medallions? D.H.

A. The horsehoe clip is not listed as an antique. The Registrar of Companies, Companies House, 55-71 City Road, London, E.C. 1, England, could tell you if M. Myers and Son is still in business. If the company is defunct, chances of tracing the horseshoe are slim.

The Victoria Public Library has several books on religious medallions, but no one book will give all the information on all medallions. The books are specialized and deal with medallions made during specific periods of religious history. Depending on which period you're interested in, you should be able to get the information at the library.

Love of Jesus Showdown Set

A trial in B.C. Supreme Court opens in Victoria Tuesday to settle a decade of feuding between two factions within the Society of the Love of Jesus.

At issue is who controls the society, with assets estimated at $1.5 million.

The society's assets include the St. Mary's Priory property at Langford where one faction is operating an extended care hospital and a home for senior citizens.

The Priory building was the scene last year of a seven-month "sit-in" by three members of the other faction after an attempt was made to lock them from the building.

The two factions have been described as the "traditional" group and the "modern" group. The society itself is associated with the Benedictine order of the Roman Catholic Church.

The traditional group is led by Mother Cecilia Mary, 85, founder and head of the society for many years and now operating an animal shelter at Mill Bay.

With her are Sisters Mary Agnes Eaton, Mary Josephine Donovan and Mary Lucy Forde, the trio who conducted the sit-in, and Sister Mary Julia Kelly, who assists Mother Cecilia at the animal shelter.

The modern faction is headed by Sister Leonette Hoesing, mother prioress, and includes Sisters Mary Grace Neider, Mary Elizabeth Dumbowsky and Mary Patricia Jones.

The traditional group is suing the society to gain control of it and its property, claiming its members are the only members in good standing.

The case is expected to take at least two weeks and will be heard by Mr. Justice H. C. McKay at the Law Courts.

Hugh McMillan is counsel for the traditional faction and Cecil Branson is counsel for the society.

MOTHER CECILIA

More Structured School Urged For Lansdowne

By SUSAN RUTTAN
Times Staff

Lansdowne junior secondary school should be converted into a high school extension of the "more structured" Sentinel elementary school, Greater Victoria school board administrators advocated.

Administrators will present this and other recommendations to the board's administration committee Monday intended to advance the board's alternative schools policy.

Under the proposal, Lansdowne would become a "more-structured" Grade 8 to 12 high school by 1978.

Sentinel elementary, now at 3861 Cedar Hill Crossroad, should be moved to the Dean Heights school building just down the street from Lansdowne, say the recommendations.

Dean Heights, now a junior high school for slow learners, should be disbanded, they say.

One class of the Dean Heights students could be put in a class at the Greater Victoria Association for the Retarded's sheltered workshop, with a teacher paid by the school board.

The rest could go to a new junior vocational school which should be set up to serve the Capital Region, says the report.

"The school would serve the total region, and would offer work experience and special courses to prepare students for advanced study in the senior grades, or for the world of work," says the report.

Until such a school is built, S. J. Willis junior secondary could serve this purpose, it says.

Administrators were uncertain where a high school equivalent of Sundance elementary school, the "less-structured" school, could be set up, but suggested that the Mt. View high school building be used for it.

Sentinel and Sundance were both established last fall on a two-year trial basis, as the board's first two alternative schools.

Beacon Hill co-operative school, a new primary school which opened this week at 120 Douglas, should be moved to the South Park school building at 508 Douglas in 1975, the administrators suggest.

South Park is being closed this year as its students are consolidated in an expanded James Bay elementary school.

Man Guarded After Murder

A man under 24-hour a day police guard in hospital has been arrested in connection with the murder Thursday of Mrs. Marlene Hutcheon.

Roland Bird, 35, also known as Roland Tobacco, will appear in court at a date still to be set, police said today.

Saanich police found Mrs. Hutcheon, 34, dead in a home at 1238 Oakmount.

She died from a gunshot wound in her chest.

Bird was also found with a shotgun wound in his chest.

He was in improving condition at Royal Jubilee Hospital today.

An unidentified man called Victoria police to report a woman had been shot at the home.

The information was re- "hot line" telephone linking layed to Saanich police by a the departments.

Mrs. Hutcheon was the mother of three children who live elsewhere in Greater Victoria.

She had recently begun working at a furniture store.

Bird operated a lawn maintenance business.

Sooke Board Borrows $1M

Provincial cabinet approval has been given to Sooke School Board to borrow up to $1,292,300 for capital expenses.

Major part of expenditure, $865,000, is for buildings and expenditures at Colwood elementary, Belmont Fisher secondary, Savory elementary and a new elementary school called Goldstream.

Camosun Courses Crammed

Most courses offered at Camosun College's Lansdowne campus were packed when registration closed at the college Friday.

Admissions officer Mary Ellen King said 1,700 students have enrolled for Lansdowne courses, with a substantial increase in the number of full-time students over last year.

Most career programs offered, such as criminal justice or medical laboratory technology, were full to their maximum capacity, she said. Last year most had several empty spaces.

King said several programs, such as the new visual arts program, were forced to keep their student enrolment down because of limited classroom space.

arthur mayse

Reward for Toil, a Vine-Ripe Tomato

THIS MORNING WE reaped one of the rewards of hard labor. Win took her colander from its hook in a kitchen cupboard, and with me trailing after her, set out to harvest the first of our Salt Spring Sunrise tomatoes.

We had been keeping an eye on that tomato since its skin first acquired a yellow glow. When the yellow gave way to pink, we were tempted to hurry nature by setting the fruit or vegetable to finish its ripening behind glass on a window sill.

But we resisted the impulse. A vine-reddened tomato has a flavor that no vegetable or fruit finished off indoors can duplicate. It's like eating stored sunshine.

The first Salt Spring Sunrise, when we gave it a final inspection, lived up to our expectations. It was well-shaped and large, though not flamboyantly so. Its color was perfect — a rich and uniform red.

"What do you think?" I asked.

"I think it's ready," Win said. She plucked the firstling of a late-planted and hard-won crop, and with a minor flourish, set it in the colander. We'll share it tonight, not chopped into a salad but quartered on a bed of lettuce leaves with the merest touch of Italian dressing added.

That tomato, and the other Salt Springs and Quebec No. 5s coming along nicely in the shelter of upended spruce rounds, cost us work and worry. Like everything else that takes root in our stony soil, they had to fight for survival with such help as we could give them.

The spring came slowly. June was a heller with lowering skies and harsh winds from the sea, and early July wasn't much better. But by lugging earth from our bush lot and seaweed from the beach (no better natural fertilizer) we have achieved a garden of sorts.

It is small, scrappy and cramped for room. More than one soil-rich Victorian who can afford the luxury of wide-spaced rows has grinned at the sight of it.

The Swiss chard is overshadowed by the tall and madly-productive snow peas.

Our two rows of carrots mingle their tops. Potato plants occupy unlikely nooks, the beets hobnob with the Brussells sprouts, and we're conspiring to wedge a row of winter radishes between the leaf and the buttercrunch lettuce.

But as many a small-plot gardener can confirm, even a patch that a living-room rug would overlap produces an amazing amount of good eating. And if toil is demanded — at least 20 wheelbarrow loads of rock to be trundled away before a seed could be planted — this time of harvesting brings strong satisfactions.

We were ridiculously proud, a week or two ago, to serve visiting friends a dinner that owed damn-all for its major ingredients to the markets.

It consisted of salmon fillets grilled over fir-bark coals, new potatoes, chunky little carrots, bush beans, and for dessert, the first juice-dripping huckleberry pie of the season. As a grudging concession to the fact that self-sufficiency can be achieved only up to a point, we bought the ice cream that went with the pie.

Such a meal brings a fine feeling that we are beating inflation by at least a little. One of the satisfactions I mentioned comes when we stroll along vegetable row in a market with an eye on the prices.

The cucumbers we planted in hope may not win their race against a change in the weather, but the scarlet runner beans are home-free, and so are the zuccini.

In this time of ripening and maturing, we take thought for the winter. The pioneers had their root cellars. We have a freezer to swallow our surpluses and disgorge them at need when the big gales blow and the rain comes sheeting down.

Yesterday we sat in afternoon sunshine with the first freezer pulling of carrots mounded between us. We cut off carrot tops and tails while the heat-devils shimmered above a beach now empty of school-age children. The air was warm, the sky a milky blue, the sea a mirror ruffled only by random tide flaws. It was hard to believe that summer wouldn't go on forever.

But the late-flowering yellow gumweed is in bloom along our foreshore, and the crickets of fall have begun their chirring.

That chorus will continue until the sharp overnight frosts silence it. By then, the last of the Salt Spring Sunrises and Quebecs will be picked, and the vines that produced them will be making earth in our compost bin for next year's bigger and better garden.

THERE WAS GOOD PROTECTION for goalie Don McLeod of Team Canada on this second-period play during exhibition game Friday night at Brandon against Western Canada (junior) Hockey League all-stars. Helping McLeod keep doorstep clear are Barry Long (25), Pat Stapleton (12) and Gordie Howe (9). On other occasions, Team Canada defences were somewhat shaky and pros from World Hockey Association barely managed 6-5 victory over junior rivals. (CP Wirephoto).

sports

DOUG PEDEN - EDITOR

Garvey Spoils A Great Party

By The Associated Press

Steve Garvey sure knows how to spoil a party.

There was a festival atmosphere Friday night as a sellout throng of 51,083 packed Cincinnati's Riverfront Stadium to see the surging Reds battle Los Angeles Dodgers in the opener of a three-game series between the two contenders in baseball's National League West.

Garvey put a damper on their party mood in a hurry, hitting a three-run homer in the first inning off Don Gullett, and Don Sutton and Mike Marshall made it stand up for a 3-1 Dodger victory.

The win increased Los Angeles' divisional lead to 3½ games over the Reds.

"Winning head-to-head like this in Cincinnati has got to put our confidence at a high level," said Garvey. "And the effect of winning the first game of the series could be immeasureable."

"It's a heck of a difference going against this club with a 3-0 lead," said Sutton, 14-9. "When you get ahead early, you can challenge these guys."

Elsewhere, St. Louis Cardinals blanked New York Mets 3-0, Pittsburgh Pirates trimmed Montreal Expos 2-1, Houston Astros edged San Diego Padres 4-3, San Francisco Giants blanked Atlanta Braves 2-0, and Philadelphia Phillies defeated Chicago Cubs 4-3.

The Reds left 15 men on base, scoring their only run of the game in the eighth inning on a leadoff homer by Dan Driessen. When Cesar Geronimo followed with a single, Dodger manager Walter Alston called in Marshall for the 91st time and the relief ace recorded his 20th save.

Marshall is now just one short of his own record for appearances in one season.

The Dodgers now have won 10 of 13 games against the Reds, and six of seven at Riverfront Stadium.

Lou Brock stole two more bases for the Cardinals, boosting his season total to 101 in his pursuit of Maury Wills' major league record of 104.

Brock singled to lead off the eighth. On the next two pitches from reliever Harry Parker, he stole second and then third

Bob Forsch stopped the Mets on four hits for St. Louis. Bake McBride, Brock and Joe Torre drove in the runs, Torre bringing home Brock with a single after the two thefts.

Dock Ellis pitched hitless ball over the final seven innings and finished with a three-hitter as the Pirates beat Montreal 2-1 for their fourth consecutive victory and 10th in 12 outings. The victory kept Pittsburgh 1½ games ahead of St. Louis in the East Division.

In the American League Friday night, the reeling Red Sox lost their eighth game, dropping a 2-0 decision to Milwaukee Brewers, and slid lower in the Eastern Division pennant race.

"We're playing good baseball but we just can't get any runs, that's all," said Luis Tiant, the losing pitcher, after the Red Sox had dropped 1½ games of fthe pace of New York Yankees.

The Yankees held onto first place with a 6-2 decision over Detroit Tigers in the rain-shortened, 6½-inning first game of a scheduled doubleheader.

Baltimore Orioles blanked the Cleveland Indians twice, 2-0 and 3-0, recording their fifth straight shutout for an American League record. Baltimore moved into a tie with Boston for second place.

In other American League games, California Angels defeated Chicago White Sox 4-2 and Texas Rangers nipped the Oakland A's 5-4 in 11 innings.

Ken Berry and George Scott hit run-scoring singles and Milwaukee's Jim Slaton and Tom Murphy combined on a four-hitter, carrying Milwaukee over Boston. For the Red Sox, it was the fourth time they have been shut out in their last five games.

Pat Dobson, 15-14, scattered seven hits as the Yankees won for the 17th time in their last 21 games. it was dobson's fifth consecutive win.

THREE HOLD SHARE OF LEAD

DALLAS (AP) — Kathy Whitworth, Shelley Hamlin and Jan Ferraris trimmed two strokes from par Friday to record 70s and share the opening round lead in the $42,500 Dallas Civitan women's open at Brookhaven Country Club.

Four golfers were tied for fourth with 71s. The group included Noni Schneider, Kathy Farrer, Murle Breer and Joanne Carner, who has won four titles this year and leads the tour in winnings with $72,319.

Jocelyne Bourassa of Shawinigan, Que., was seven strokes off the pace with a 39-38-77.

bill walker

Sandown Park: Why Not A Plan For The Future?

Less than two miles from the Swartz Bay ferry terminal there's a sign visible from the Pat Bay Highway which reads: Sandown Park . . . Racing. There are no dates after the word "racing." There haven't been for three years now, and there won't be again this fall either.

Jack Diamond, president and major domo of the B.C. Jockey Club, operators of Exhibition Park, made that perfectly clear this week, if it wasn't virtually certain earlier when he said:

"No, it wouldn't be economical, and why should we go over there when there's such a fine ferry service now and no problem getting here?"

There had been a hint that some of the horsemen were seeking a fall meeting at Sandown after the close of Ex Park Oct. 14.

But Diamond threw cold water on the suggestion and so does George Harknett, a local owner who "would gladly race my horses here if there was a meeting."

Diamond's reasons make common sense, because everything is up at Ex Park this year, again, especially the mutuel handle. Up to and including Labor Day, the handle this year has been $49,930,515, which besides being 23 per cent more than last year is also the more remarkable because the daily handle has more than doubled since 1971.

So people are making more money and spending more at the track. In 1971 the average daily handle at Ex Park was $307,339. This year it is at $650,000 and still rising. Meanwhile, attendance is also up, but only about 4.5 per cent. And that's been the continuing story. Play has risen over 20 per cent each succeeding season.

A Workable Alternative

In addition, Victorians can get bus transportation directly to the track each Saturday. Some days there are as many as 10 busloads of Islanders. Many others travel privately.

So why tempt fate at Sandown where the most recent past meetings haven't exactly been money makers. And no, the B.C. Jockey Club won't be seeking extra racing days this year, either.

Another argument against Sandown is that it's awfully late this year for any guarantee of good weather.

Harknett agrees it's far too late for anything in '74, but he does have an alternative for the future.

"Why not give Vancouver their 100 days, which they have now, but start earlier and finish earlier, say on the Sept. 15 weekend, then come to the Island for 28 days of racing until Oct. 30?"

"This might mean racing five days a week, but why not? And if they didn't want to start too early in Vancouver, why couldn't they have racing five days a week during July and August. In that way they could finish up by Sept. 15.

It troubles Harknett to think that many little things like horse racing are drifting away from our town. "We grew up in racing here, and now we have to run elsewhere," he said. "And it needn't be. I guess I get about 500 people a year asking me when are we going to have racing?"

Harknett makes no bones of the fact that he can make more money running at Ex Park than he could at Sandown because purses are better there. But he suggests that Victoria has contributed much to the sport in B.C. over the past 55 years and should be considered. "Why should we be left out?" he asks.

Harknett points out his plan wouldn't cut down on Vancouver in any way. Ex Park would still have its 100 days, its revenue, and its profit, and the racegoers wouldn't be deprived of anything either. Rather, there would be more for them.

Given Room, Fans Will Come

He admits that the facilities at Sandown would have to be greatly improved, and if they were he could foresee a much bigger play than when racing was last held here and $150,000 was considered a good day. "I wouldn't hesitate to say that Vctoria would average $300,000 with improved betting facilities," he said. "And I could see the handle going to $500,000 on Saturdays. If 10 or 11 buses can go to Vancouver on Saturdays now, by the same token wouldn't Vancouver people flock over here in even greater numbers? It could even be made into a giant recreation area."

What George was implying was to toss out the past. Everything has changed and there's more money here, too. Besides, the race track surface is excellent, the barn area at least adequate, but any improvements would have to cover all facets of the operation. That would be a must. There would be no shortage of horses and owners could ship in daily from Vancouver because of the improved ferry service, with the boats less crowded, too, at that time of year.

Harknett also said that in any move, the first approach would have to be the B.C. Racing Commission. And he wasn't certain what the reaction would be.

Finally, he suggested that perhaps someone else besides the B.C. Jockey Club could run the show. To do that, of course, there would have to be some agreement with the Randalls (William, John and Robert), who own the Sandown property.

Just what that would entail is probably a mute point, but it does raise an interesting question in light of Harknett's proposal.

I wonder if there is enough capital in Victoria and enough interest in racing to purchase Sandown from the Randall family, embark on the necessary improvements, and be willing to conduct horse racing here from mid-September to early fall?

Because as George said: "There's no question it couldn't be made a success."

Team Canada Gets 'Excellent Lesson'

BRANDON, Man. (CP) — Team Canada '74 got the lesson it came for Friday night when it came close to getting beaten by a crew of aroused juniors from the Western Canada Hockey League.

The World Hockey Association pros chosen to go against Russia struggled defensively most of the way but won 6-5 when Frank Mahovlich scored with 59 seconds remaining.

"It was an excellent lesson," said Team Canada coach Billy Harris. "It would have been a much better lesson if we lost but I'm not unhappy with our progress.

"You have to remember we've only been on the ice since we opened the training camp on Sunday — that's just five days."

Harris repeated earlier statements that the tour is accomplishing its objective — "getting us in shape."

The five-game exhibition swing resumes Sunday in Calgary.

The tour also is exposing weaknesses in Team Canada, which meets Russia in an game series beginning Sept. 17 in Quebec City.

Playing without stellar checkers Bruce McGregor and Rejean Houles, and with brilliant puck handlers Andre Lecroix and J. C. Tremblay on the bench, Team Canada looked inept at times.

Ron Chipperfield of Team Canada, playing with the juniors, had two goals and an assist. His first goal trickled oof the arm of netminder Don McLeod after only eight seconds.

Other marksmen for the juniors were Ralph Klassen, Mike Rogers and Rick Blight.

Bobby Hull, Johnny McKenzie, Gordie Howe, Tom Webster, Paul Schmyr and Mahovlich scored for the pros.

Junior goaltender Ed Staniowski blocked 40 shots compared to 14 saves for McLeod and Gerry Cheevers.

It was the second game in a row — the first was a 7-2 victory for Team Canada Thursday night in Medicine Hat, Alta. — in which the juniors got better goaltending than Team Canada.

The second record crowd in as many nights watched Team Canada. A throng of 5,791 was admitted to the arena which has only 5,022 seats.

Golf Newcomer Running First

COLUMBUS, Ga. (AP) — Larry Nelson, 26, of Acworth, Ga., shot a 67 Friday for a two-round total of 135, giving him a one-stroke margin over Ben Crenshaw in the $100,000 Southern Open golf tournament.

Nelson, who only took up the game five years ago, sank two birdies over his last three holes to go ahead of Crenshaw over a course made soggy by rains which delayed play nearly two hours.

Crenshaw, a 22-year-old who is in his first full year on the tour, tore up the par 70 course with a 65 for a two-day total of 136.

Yet Crenshaw insists he's in a slump, even though he has earned more than $60,000 this year, including a second-place finish at New Orleans.

He had six birdies and a bogey in his round which was the best for the tournabent.

Alone at 137 after a 69 was Jerry McGee. Last year's Southern runner-up, Forrest Fezler, led a group at 138 in the battle for the $20,000 first prize. Fezler had a 68 Friday.

Also at that figure were Bert Yancey, Mike McCullough and first-round coleader Jim Ferriell.

Ben Kern of London, Ont., shot his second 73 in a row and failed to make the cut.

BASEBALL SCOREBOARD

NATIONAL LEAGUE

Eastern Division

	W	L	Pct.	GBL
Pittsburgh	74	63	.540	—
St. Louis	73	65	.529	1½
Philadelphia	68	70	.493	6½
New York	63	72	.467	10
Montreal	61	74	.452	12
Chicago	55	80	.407	18

Western Division

	W	L	Pct.	GBL
Los Angeles	86	51	.628	—
Cincinnati	83	55	.601	3½
Atlanta	77	62	.554	10
Houston	70	67	.511	16
San Francisco	63	75	.457	23½
San Diego	50	89	.360	37

San Diego 000 000 030—3 7 2
Houston 220 000 000—4 9 1
Spillner 6-10, Laxton (3), Johnson (6), Hardy (8) and Kendall; Richard 2-1, Forsch (8) and M. May.

San Francisco 010 010 000—2 9 0
Atlanta 000 000 000—0 4 1
D'Acquisto 11-12 and Rader; Morton 14-9, Leon (9) and Correll.

Los Angeles 300 000 000—3 8 1
Cincinnati 000 000 010—1 9 0
Sutton 14-9, Marshall (8) and Yeager; Gullett 15-10, Borbon (8), C. Carroll (9) and Bench. Home runs: Los Angeles — Garvey (19th); Cincinnati — Driessen (5th).

Philadelphia 020 010 100—4 12 0
Chicago 000 101 010—3 8 1
Ruthven 8-11 and Boone; Hooton 4-11, Frailing (7), Zamora (7) and Swisher.

New York 000 000 000—0 4 0
St. Louis 000 110 01x—3 11 0
Koosman 13-9, Parker (8) and Dyer; Forsch 4-4 and Simmons.

Montreal 100 000 000—1 3 1
Pittsburgh 110 000 00x—2 8 0
Renko 9-14, Murray (8) and Foote; Ellis 12-9 and Sanguillen. Home run: Pittsburgh — Kirkpatrick (6th).

AMERICAN LEJGUE

Eastern Division

	W	L	Pct.	GBL
New York	73	63	.540	—
Baltimore	72	65	.526	1½
Boston	72	65	.526	1½
Cleveland	67	69	.493	5½
Milwaukee	67	72	.482	7½
Detroit	63	74	.460	10½

Western Division

	W	L	Pct.	GBL
Oakland	80	59	.576	—
Texas	73	67	.521	7½
Kansas City	69	68	.504	10½
Chicago	69	70	.496	11½
Minnesota	68	70	.493	12
California	54	85	.388	26½

Baltimore 000 000 011— 2 6 0
Cleveland 000 000 000— 0 3 0
McNally 14-10 and Etchebarren; Peterson 8-11, Buskey (9) and Duncan. Home run: Baltimore — Cabell (1st).

Second Game

Baltimore 000 000 100— 1 5 0
Cleveland 000 000 000— 0 5 0
Cuellar 18-10 and Hendricks; Kern 0-1 and Duncan.

Milwaukee 100 000 010— 2 7 0
Boston 000 000 000— 0 4 0
Slaton 11-14, Murphy (8) and Porter; Tiant 20-11 and McCarver.

Detroit 000 011 0— 2 7 2
New York 202 020 x— 6 8 0
(Called after seven innings because of rain).
Lolich 16-17, Lemanczyk (6) and Lamont; Dobson 15-14 and Munson.

Chicago 001 001 000— 2 9 2
California 000 400 00x— 4 7 1
Wood 20-17 and Egan; Tanana 10-17, Pena (9) and Downing.

Texas 000 000 301 01—5 16 2
Oakland 000 001 030 00—4 10 1
Bibby, Foucalt (7) 8-7 and Sundberg; Hamilton, Odom (3), Fingers (77 8-4, Lindblad (11) and Fosse. Home run: Oakland—Bando (19th).

SPORTS MENU

SUNDAY

RUGBY—
11 a.m. — Victoria Union, continuation of play in eight-team Whiffy Cup tournament, final at 3 in Windsor Park, other games at Windsor and Carnarvon Parks.

SOCCER—
1 and 3 p.m.—Island League, premier division, first-round McGavin Cup matches, UVic Vikings vs. Prospect Lake, Duncan vs. Gorge, Topaz Park.

2:15 p.m.—Island League, premier division, first-round McGavin Cup match, Victoria West vs. London Boxing Club, Heywood Avenue Park.

2:15 p.m.—Island League, second division, Lakehill Jaycees vs. Saanich Braves, Blanshard Field; Oak Bay vs. Victoria West, Henderson Park; Royals vs. London Boxing Club, Lambrick Park; Island Pacific Oil vs. Metro Toyotta, Central Park; UVic Norsemen vs. Labatts, UVic.

2:15 p.m.—Island League, third division, Da Vinci vs. Duncan, Victoria West; Castaways vs. Kickers, Carnarvon Park; Esquimalt vs. Buckaneers, Bullen Park; Saanich Braves vs. Oak Bay, Centennial Park; London Boxing Club vs. Royal Roads, Reynolds Park; Nanaimo vs. Glen Meadows, Nanaimo; Tsawout vs. Saanich Jaycees, Airport.

FOOTBALL—
2 p.m.—Big Four Junior League, Victoria Dolphins vs. North Shore Cougars, Royal Athletic Park.

2 and 7:30 p.m.—Vancouver Island Juvenile League, Cowichan vs. JBAA Mustangs, Duncan; Farmers vs. Vampires, Royal Athletic Park.

CRICKET—
1:30 p.m.—District Association, Alcos vs. Oak Bay, Windsor Park; Albion vs. Incogs, Beacon Hill Park.

SOFTBALL—
10:30 a.m., 2 p.m. and 6 p.m. (if necessary) — Victoria Senior Women's League, best-of-three consolation final, MacDonald's Furniture vs. Ingraham Hotel, Hyacinth Park.

WRESTLING ARENA
Thurs., Sept. 12, 8 p.m.
PACIFIC COAST TITLE
GENE KINISKI (Challenger)
vs. MR. X (Champion)
GIRL'S ★ MIDGETS ★ GIRLS
Darling Dagmar & S. Green vs. Diamond Lil & P. Patterson
Bridges vs. Remus
Kroffet vs. Kirk
Seki vs. Froelich
Tickets and Res. at: ARENA BOX OFFICE: 384-1522, $2.50, $3.00, $3.50, Under 12: $2.00 RUSH

HOCKEY
LONDON BOXING & ATHLETIC CLUB
of the Vancouver Island Hockey League is Looking for
INTERMEDIATE "A" HOCKEY PLAYERS
Anyone Interested Phone
WALT LITOSKI 478-4776
or GRAHAM BROWN 385-0655

J.B.A.A. RUGBY PRACTICES
All Divisions (1st, 2nd, and 3rd)
practice sessions start
TUES., SEPT. 10, 6:00 P.M.
at MACDONALD PARK
All those interested are invited to attend; for additional information please call Til Briggs 385-5277 or Mel Davison 479-7365

INVADERS
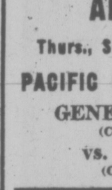

If you are 14 to 16 years of age and want to learn to play the Great Game of Canadian Football, Phone 598-2766.

DOLPHIN JR. FOOTBALL
REGULAR LEAGUE GAME
NORTH SHORE COUGARS
Sunday, Sept. 8, 2 p.m.
Royal Athletic Park
Adults $2, Students and OAP $1.50, 12 and under 50c

CANADIAN FOOTBALL
SUNDAY, SEPT. 8
COWICHAN vs. MUSTANGS
2 p.m. DUNCAN
Adults $1.00, O.A.P. and Students 50c
Under 12 Free
FARMERS vs. VAMPIRES
7:30 p.m. R.A. PARK
COLLECTION

HERSHEL McGRIFF
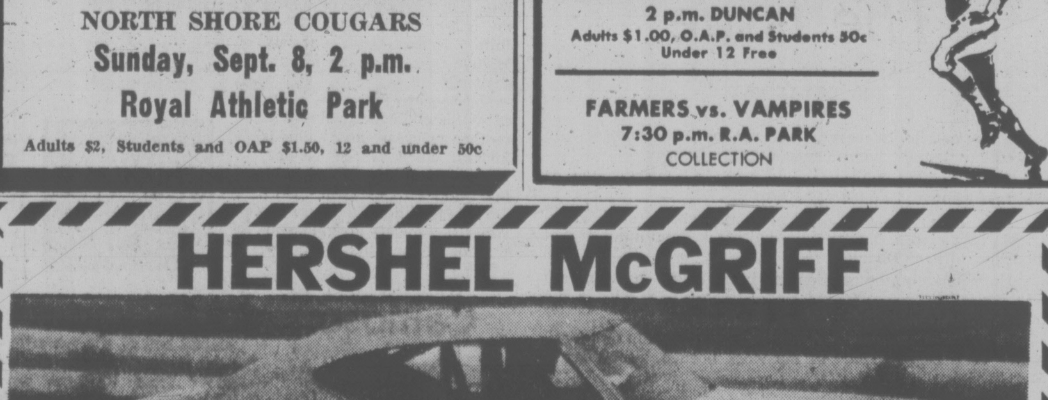

HERE FOR "THE RACE OF CHAMPIONS"
3rd Annual "CANADA 200"
TONIGHT!!! — TONIGHT!!!
Rain Date Sunday, Sept. 8, 1 p.m.—
Gates Open 4 p.m.
Time Trials 6 p.m.
Racing 8 p.m.
Adults $4.00, Students $3.00, Kids $1.00
WESTERN SPEEDWAY

Lions Revamp Lineup

There will be a few "firsts" to stir up extra interest as Canadian Football League clubs go back to work this weekend in four games, two in the Western Conference and two in the East.

British Columbia Lions, sending out a revamped lineup due to injuries, will be at home tonight against Saskatchewan Roughriders with defensive end Bill Baker making his first start against his former clubmates.

"Every game is important," says Baker, a two-time all-Canadian traded to the Lions in the off-season, "but I guess the one against Saskatchewan is the most important for me this season."

Coach Eagle Keys has shuffled his Lions, replacing slotback Jim Young, sidelined by a dislocated shoulder, with Munroe Eley and moving Lou Harris into Eley's halfback position. Johnny Musso, the leading Lion rusher last season, returns to action after recovering from a knee injury that knocked him out of the first six games.

At Edmonton Sunday, quarterback Chuck Ealey will be making his first start for Winnipeg Blue Bombers since being acquired from Hamilton in a trade for Don Jonas.

Deadlocked for the conference lead with the Lions and Roughriders, the Eskimos will probably see more of rookie quarterback Ralph Brock, who is scheduled to start Ealey, working to learn the Winnipeg playbook, will be available for spot duty.

Jonas was expected to make his debut with the Tiger-Cats today when they moved into Ottawa to play the Rough Riders, who are still smarting from an 11-10 loss last weekend in Hamilton.

Joe Moss will be handling the head-coach position for the first time as he takes the Toronto Argonauts into Montreal for a Sunday clash with the Alouettes, 12-11 winners last weekend in Toronto.

Moss, an assistant coach who accepted the job as head coach on an interim basis when John Rauch was fired earlier this week, apparently has one major decision to make on the Argo roster.

With ace flanker Eric Allen out with a knee injury, he must pick a replacement from James Davis or Chuck Herd, two cuts from the National Football League.

Times Final Features Pair Making a Return to Tennis

By MAX LOW
Times Staff

A B.C. badminton champion who hasn't played tennis since she left school and a woman who "has never won any kind of tournament" will meet in the women's singles final of the Victoria Times Public Parks Tennis Tournament.

The summer-long tournament winds up Saturday, Sept. 28, with finals in all four events — men's, women's, boys' and girls' singles — followed by the presentation of prizes, at Henderson Park courts.

Liz-Anne Ogden, 20 Helmcken, B.C. junior badminton singles champion for the last three years in a row and the current holder of the provincial junior titles in singles, women's doubles and mixed doubles, plays Jo-Anne Stone, 649 Langford, in the final.

Miss Ogden, 19, in her third year at the University of Victoria and currently on a teaching assignment at South Park School, admits her tennis is "a bit rusty" as she hadn't played since leaving school until she "took it up again a bit this season."

LIZ-ANNE OGDEN
. . . badminton champ

But her mother says Liz-Anne was highly promising in tennis as a youngster and feels she could have gone a long way in the sport if she hadn't decided to concentrate on badminton instead.

"She started tennis at the age of 12 in Gordon Hartley's municipal program and won every public parks tournament she ever played in," Mrs. Ogden said Friday.

Mrs. Stone, 24, is a graduate of Simon Fraser University in Burnaby and is a research worker under the Career 74 program at the Department of Municipal Affairs' Bureau of Transit Services.

Although she played a lot of tennis "at around the age of 13", Mrs. Stone said Friday she has only just started taking it up again and has never won a tournament in any kind of sport.

Linda Weech meets Wendy Lafave in the under-18 girls' singles final.

The boys' singles event is through to the semi-final stage and the men's event, which drew a massive 89 entries, has reached the quarter-finals. Players in these two events have been given until 5 p.m. on Thursday, Sept. 12, to get their next rounds played and have the results back in to the Times.

Results and draws:

MEN'S

Fourth round: Jim Temple defeated Mark Stone 9-1; Arthur Underhill defeated Peter Thompson 9-2; Bert Westervelt defeated Ken Cameron 6-4, 3-6, 6-0; Tom Dumanicic defeated Timo Markkanen 9-4; Greg Booth defeated Roland Maier 9-5; Roy Livesey defeated Garry Davey 9-4; Gary Lokken defeated William Scott by default; Gord Liebscher defeated Henry Holnchoff 9-3.

WOMEN'S

Semi-finals: Jo-Ann Stone defeated Shirley Bhandar 9-1; Liz-Anne Ogden defeated Jane Welch 9-4.

BOYS'

Quarter-finals: Greg Booth defeated Rick Laik 9-0; Rob Spanier defeated Wayne Keiser 9-4; Dunc McLelland defeated Doug Carter 9-3; Jindy Bhalla defeated Paul Petersen 9-6.

Next round draws:

MEN'S

Quarter-finals: Jim Temple vs. Arthur Underhill; Bert Westervelt vs. Tom Dumanicic; Greg Booth vs. Roy Livesey; Gary Lokken vs. Gord Liebscher.

BOYS'

Semi-finals: Greg Booth vs. Rob Spanier; Dunc McLelland vs. Jindy Bhalla.

Wheels Wobble To 0-10

Times News Services

Detroit Wheels brought their World Football League road show back home to Ypsilanti, Mich., on Friday night but there was hardly anybody there to greet them.

Only about 2,500 spectators were in the stands to watch the hapless Wheels run their record to 0-10 by dropping a 10-7 decision to Southern California Sun.

It was their first appearance in Ypsilanti since they played a Labor Day home game in London, Ont., against the Portland Storm, a shift arranged by Portland owner Bob Harris, a London resident.

The announced paid attendance at Ypsilanti was 6,351, but the actual crowd was much smaller than that.

Tony Adams flipped a six-yard touchdown pass to James McAlister with four minutes remaining to give the Sun the win, preserving Detroit's winless record.

In Friday's other WFL games, Florida Blazers downed New York Stars 17-15 before a New York crowd of 3,830 and the Storm defeated the Hawaiians 15-8 before an announced paid attendance of 15,551.

CBC PONDERING HOCKEY REQUEST

OTTAWA (CP) — The Canadian Broadcasting Corp. will decide next week whether to allow its affiliated television stations in outlying areas to carry games of the Canada-Soviet hockey series that have been allocated to the CTV network.

A CBC spokesman said Friday the move is being considered following receipt of a 5,000-name petition from Terrace, B.C. residents who urged the corporation to allow CFTK-TV in northwestern British Columbia to broadcast all eight games of the upcoming series.

CTV and CBC will each carry four of the games.

CTV, which has no signal in the Terrace area about 500 miles northwest of Vancouver, has granted permission to CFTK-TV owners, Skeena Broadcasting Ltd., to broadcast its half of the series.

sportsman's smoke house
• Custom Canning and Smoking
• Also Fresh Fish Daily
Open Mon. to Sat.
8 a.m. — 7:30 p.m.
235 Russell St. 383-5343

SALMON COUNTRY
PEDDER BAY marina
BOAT RENTALS • GUIDE SERVICE
RAMP • WHARFAGE
ATTENTION FISHERMEN
Recommended fishing times for best feeding activity in local waters.

Date	Major a.m.	Minor p.m.
8th	10:45-12:45	5:25-7:25
9th	12:30-2:30	6:20-8:20
10th	1:10-3:10	

ROCKY POINT RD. • 478-1771

Whiffy Cup Rugby Play Under Way

Play got under way this morning in the Victoria Rugby Union's inaugural Whiffy Cup tournament.

Eight teams — four from Vancouver and four from Victoria — are taking part in the two-day tourney, which winds up with a final match Sunday at 3 p.m. at Windsor Park.

First and second division teams from Oak Bay and Castaways of Victoria, along with first and second division sides from Georgians and Pocomos of Vancouver, took part in today's opening-round matches at both Carnarvon and Windsor Parks.

The Whiffy Cup was donated by the Petone Rugby Club of Wellington, N.Z., which visited the Island late last season.

The next rugby activity here will be the visit by the touring Edinburgh University team, which plays the University of Victoria Vikings at UVic on Sept. 17, meets Nanaimo on Sept. 21 and takes on Cowichan in Duncan Sept. 24.

The Union's league play gets under way Sept. 28.

CLANSMEN SURPRISE GRIZZLIES

VANCOUVER (CP) — As far as Simon Fraser University Clansmen were concerned their 23-14 football victory Friday over University of Montana Grizzlies was almost like beating Notre Dame or UCLA.

It was the biggest upset in SFU's 10-year history.

The win before a paid attendance of 2,700 — actual crowd count was about 6,000 — established the Clansmen as a football power on their level. They play in NAIA District One, which is basically made up of small U.S. colleges, while Montana plays in the NCAA Big Sky Conference, a fairly tough league even by U.S. standards.

Former Vancouver high school star, Barry Houlihan, who transferred to SFU from University of Washington this season, scored three touchdowns and rushed for 140 yards.

Victory was particularly sweet for the Clan, for it avenged a 41-14 drubbing at the hands of the Grizzlies last season.

Dolphins to Try New Formations

Victoria Dolphins, still seeking their first win after three starts in the B.C. Big Four Junior Football League this season, will throw two new formations at North Shore Cougars in a game Sunday at Royal Athletic Park.

Dolphin coach Ken Werrun said that the game marks the halfway point in the schedule and he wants to test the new setup.

"We want to throw something different at them the second time around," he said.

Werrun reported the team was in good shape for the encounter. "They're all pretty well off the injury list."

Only halfbacks Cam Krueger and Ron Taylor will miss the action Sunday. Krueger is still suffering from bruised ribs and Taylor has a bad leg problem.

Game time is 2 p.m.

	P	W	L	F	A	Pts.
Blue Bombers	3	3	0	48	23	6
Meralomas	2	2	0	95	0	4
Renfrew	3	2	1	69	34	4
VICTORIA	3	0	3	15	106	0
North Shore	3	0	3	3	59	0

Next game: Sunday—Victoria Dolphins vs. North Shore Cougars, Royal Athletic Park.

Evans Coaches Golden Eagles

SALT LAKE CITY (AP) — Salt Lake Golden Eagles of the Central Hockey League have hired a former National Hockey League defenceman, Jack Evans, as coach.

Former coach of San Diego Gulls of the Western Hockey League, Evans, 46, became available when the Gulls' operation folded and former Eagles' coach, Al Rollins, moved to Phoenix Roadrunners of the World Hockey Association.

O.C. SOCCER

ENGLISH LEAGUE
Division IV

Northampton Town 3, Darlington 0.
Southport 1, Torquay United 1.
Stockport County 1, Workington 3.

CURLING——
——DANCES
BANQUETS——
PHONE PLAYLAND
479-7188

NOBODY KNOWS TRANSMISSIONS LIKE AAMCO

Herb Thompson
FREE
Road Test
Phone 385-7748

AAMCO TRANSMISSIONS
World's Largest Transmission Specialists
Written Guarantee Honored by Over 600 Dealers
FREE
19 Point Multi-check

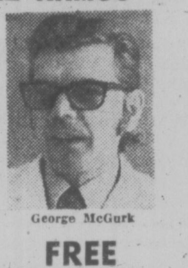

George McGurk
FREE
Towing if Needed
450 Burnside Rd.

Bobbling Win by Skins

By The Canadian Press

Charley Taylor bobbled a pass from quarterback Billy Kilmer several times Friday night before he finally got a firm grip on it and scored the touchdown that gave Washington Redskins a 7-6 win over Baltimore Colts in a National Football League exhibition game.

The 15-yard scoring play came in the third quarter, four plays after defensive tackle Diron Talbert intercepted a screen pass by Marty Domres in the rain at Washington.

Domres' pass was intended for Bill Olds, a second-year man, but the ball bounced off his shoulders and into the arms of Talbert, who waded 15 yards with it to the Colt 21.

Baltimore was leading 6-0 on a pair of first-half field goals by Toni Linhart.

In Friday's other NFL exhibitions, Green Bay Packers downed Cincinnati Bengals 26-24, Buffalo Bills defeated New York Giants 23-17 and Kansas City Chiefs whipped St. Louis Cardinals 31-16.

Chester Marcol kicked a 47-yard field goal with no time showing on the clock at Milwaukee to give Green Bay its win.

Rookie Wayne Mosley, making his only carry of the game, scampered into the end zone for a touchdown at 8:14 of a sudden-death overtime period to give the Bills their win at Buffalo.

Buffalo forced the game into overtime when quarterback Joe Ferguson threw a six-yard touchdown pass to tight-end Paul Seymour midway in the fourth quarter.

Len Dawson and Mike Livingston each threw a pair of touchdown passes as the Chiefs whipped the Cardinals.

VICTORIA OLYMPIANS
Competitive Swim Club
'74-75 Registration
Conference Room
Crystal Pool
Sept. 9 and 10 — 7-9 p.m.
Children between ages 7-14 interested in trying out for competitive swimming are offered 2 week free trial period. For further information call: Mrs. W. Raap, 479-7823 or Coach Monty Holding, 592-2529.

Taiwan Tossed By Wrestlers

HONG KONG (AFP) — The International Wrestling Federation has recognized the wrestling association of the People's Republic of China as a full member and expelled the representative of the Taiwan association. The decision, made at the Istanbul congress of the federation a week ago, was announced Friday.

2 WEEKS ONLY
STARTS MONDAY, SEPT. 9th
★ made-to-measure
★ suits,
sportscoats,
slacks
from fabric on hand in our store.

15% OFF regular prices
We have a fine selection of imported fabrics, including Trevira and wool from Germany and the famous wool and mink fur blend from Italy.
BRITISH
Custom Tailors
1311 Blanshard Street Phone 383-2632

Do What Comes Naturally

CAV ELECTRONICS LTD.
758 YATES ST. Phone 388-6564
1686 HILLSIDE Phone 388-5222
IN NANAIMO PHONE 754-9233

LIVE COVERAGE
EVEL KNIEVEL

SNAKE RIVER CANYON JUMP
SUNDAY
SEPT. 8th
Listen to CFAX for exclusive live coverage of the most daring daredevil stunt in history. Direct from the Snake River Canyon with additional reports from John McKeachie. Evel Knievel will attempt to jump across the mile-wide canyon in his steam powered Skycycle, traveling at 394 m.p.h. Garden City Auto, home of the Great Ones, salutes a truly "Great One of our Time," Robert Craig Knievel, we wish him luck.
Brought to you by
Garden City Auto
C-FAX SPORTS
Jump time approx. 2 p.m.

Rain Cancels Today's Play at Forest Hills

Times News Services

FOREST HILLS, N.Y. — A steady overnight rain that continued into the morning forced postponement of today's program of the U.S. Open Tennis Championships.

As a result, the continuation of the women's singles semi-finals between Chris Evert and Evonne Goolagong now is scheduled for Sunday and the men's singles finals will have to be carried over to Monday.

When rain halted play Friday afternoon, the top-seeded Miss Evert was only two games from defeat after Miss Goolagong had leaped to a 6-0, 4-3 lead. Billie Jean King, meanwhile, moved within a step of her fourth Open women's singles title.

Earlier, Mrs. King, 30, had shaken off an early lethargy for a 2-6, 6-3, 6-1 triumph over unseeded Julie Heldman.

The centre-court gallery was stunned when Miss Goolagong raced through six straight games in sweeping the first set from Miss Evert.

The Australian star, who won the Wimbledon crown at the age of 20 in 1971, had failed to live up to her potential in succeeding tournaments, although she won the Australian title earlier this year.

Miss Evert, on the other hand, had swept to 10 straight tournament triumphs — including the Italian and French Opens and Wimbledon — and had dropped only one set in amassing a string of 56 consecutive match victories.

But she was lost when the talented Miss Goolagong opened the lid to her marvelous stroke-making repertoire.

★

New Tennis Body Formed

FOREST HILLS, N.Y. (AP) — The ILTF and the ATP have come up with a marriage that has produced an offspring called MIPTC.

Formation of the Men's International Professional Tennis Council was announced jointly Friday by the International Lawn Tennis Association and the Association of Tennis Professionals.

The council, which will consist of three members of each body plus the president of the ILTF, will regulate all men's tournaments offering prize money in excess of $17,500.

The current make-up of the council consists of ATP members Arthur Ashe, Pierre Darmon and Jack Kramer and ILTF representative Philippe Chartrier of France, Derek Hardwick of Britain and Stan Mallass of the United States plus ILTF president Walter Elcock of Boston.

Owner Faces Ouster

NEW YORK (AP) — George Steinbrenner, owner of New York Yankees who last week pleaded guilty to making illegal political contributions, agreed Friday to sever connections with his baseball team until the commissioner decides if he should be banished from the sport.

Steinbrenner is a Cleveland shipbuilder who pleaded guilty to a Watergate grand jury's charge that he made illegal corporate contributions to Richard Nixon's 1972 re-election campaign and to the campaigns of several Democratic congressmen.

The announcement that Steinbrenner, who holds a majority interest in the first-place Yankees, had agreed to withdraw from all activities with the club and to sever contact with all its employees was made by commissioner Bowie Kuhn.

The commissioner said his period of withdrawal would last until he decides what to do about Steinbrenner, who was fined $15,000 for his guilty plea.

The Cleveland industrialist also faces other possible actions in connection with sports. He owns a small interest in Chicago Bulls of the National Basketball Association, and that league is taking a similar look at whether he should be allowed to continue to do so.

Gert Pumfrey Takes Seniors' Golf Crown

Gert Pumfrey toured the Royal Colwood course in 90 strokes Friday to capture top honors in the annual Vancouver Island Senior Ladies' Golf Association tournament.

Mrs. Pumfrey collected the Mrs. Blair Patterson Trophy as she finished with a two-stroke margin over Gorge Vale clubmate Ivy Blunt.

Doris Babcock of Glen Meadows won the handicap title, taking the Dolly Wilson Trophy as she posted a net 78, two strokes in front of Colwood's Joan Perks.

Elsie Saunders of Gorge, winner of the championship last year, earned the Ethel M. Todd Trophy for the best net score by a grandmother. Scoring a net 79, Mrs. Saunders finished with a three-shot lead over Carrie Shearing of the Victoria Golf Club.

Lee Budden, Winnie Finnie and Jane Fall won the team championship for Cowichan as they combined for a three-player total of 257.

STARTING BID today for $50,000 top prize in World Series of Golf at Akron, Ohio, was Bobby Nichols (above), who qualified for 36-hole event on his home Firestone course by winning Canadian Open. Completing four-man field are Gary Player, winner of the Masters and British Open titles; Hale Irwin, the U.S Open champ, and Lee Trevino, winner of the U.S. PGA crown.

ONTARIO GOLFER TOPS

VANCOUVER (CP) — Lars Melander of Oakville, Ont., won the Canadian Professional Golfers Association Assistants championship Friday.

He turned in three consecutive rounds of 69 for a 54-hole total of 207 and a two-stroke margin over defending champion Roger Klatt of Edmonton.

The tournament was played at Marine Drive Golf Club.

Melander won $1,000, a trophy and berths in the 1975 Canadian Open and Canadian PGA tournaments.

Al Paterson of Toronto had Friday's best round — a five-under-par course record 66 — finishing with 211.

Mike Buckley of Victoria shot a 71 Friday to finish seven strokes off the pace at 214. He was B.C.'s best golfer in the tournament.

Griffins Pad Series Lead

MONTREAL — Montreal Quebecois will be attempting to reduce a 2-0 deficit when they return to their home floor Sunday for the third game in their best-of-seven National Lacrosse League semi-final series against Rochester Griffins.

Playing before 1,544 Rochester fans Friday night, the Griffins snatched a 13-12 decision when Graeme Gair fired his second goal of the game with less than two minutes remaining.

Jim Lynch of Victoria, voted the league's rookie-of-the-year, scored twice for Montreal.

Sprint Double

ROME (AP) — Irene Szewinska, a 28-year-old Polish runner, completed the big sprint double Friday and became the outstanding star of the European track and field championships.

The long-legged Polish girl added the 200 metres gold medal to her trophies, having previously won the 100

Burnaby Rated Underdog

PETERBOROUGH (CP) — A lot is expected of Peterborough PCOs.

The club goes into its fourth straight Canadian Lacrosse Association junior Minto Cup final Sunday, at New Westminster, against Burnaby Cablevision, with a little added pressure.

A win this year — it would be their third title in a row — is expected. What eastern junior fans don't expect is a long series. PCOs in four or five games of the best-of-seven series. Anything more would be an upset is the prevailing feeling among their fans.

What else can be expected from a club that rewrote the Ontario Lacrosse Association's junior A record book this year? Losing is unknown to the Peterborough club this season. It has won 42 consecutive games. In the last three years, the PCOs have lost just twice in 84 regular season games.

The club shattered goal-scoring records on their way to an undefeated season. They twice topped the 40-goal mark in a game, reaching a high of 43 in a playoff game with St. Catharines Legionaires. The PCOs scored more than 30 goals in three other games and reached the 20-goal mark 15 more times.

Their versatility on the floor was evident during the season with records for most goals (606) and fewest goals allowed (244).

Five Peterborough players scored more than 50 goals in regular season play, Paul Evans and Jim Johnston topping the list.

Evans, most valuable player in last year's final, won the 1974 OLA scoring championship with 78 goals and 102 assists.

He also set a record for most goals in a game with 13. Johnston wrapped up his fourth — and final — junior season as the all-time OLA junior scorer with 848 career points. He had 102 goals and 54 assists this year to finish second to Evans in scoring.

Johnston also set an OLA record for most points in a game — 18.

PCOs had three other players over the 100-point mark this year — Brian Evans 130, Steve Plunkett 116 and Randy Bryan 108. Ken Byers, Guy Legault and Bryan were the other 50-goal scorers.

Captain Bob Wasson, who played only half the season, had 44 goals.

Defensively the club is strong with goaltender Tim Barrie leading that department. He won the OLA junior's top goalie award for the second consecutive year with a meagre 8.12-goals-against average.

All but one of coach Ben Floyd's players have Minto Cup experience.

It's the type of depth that has the coach thinking his club just might satisfy the Peterborough fans with a quick series win.

First Soviet Bowling Lanes

SKOKIE, Ill. (AP) — Russia's first public bowling centre will be unveiled Sept. 27 in Moscow's Gorski Park, it was announced Friday by the Brunswick Corp., the company installing the 16-lane plant. The centre will be equipped with air conditioners, carpeting, floor tile, bathroom equipment, a juke box and a cash register, all made in the United States.

Bare Sports Ties, Announcers Told

WASHINGTON (AP) — Beginning this football season, American broadcasters of athletic events must disclose any ties with teams or leagues, however vague they may be, a Federal Communications Commission ruling states.

Officially, the rule handed down by the commission last June 26 goes in to effect Oct. 16.

It was fashioned in response to complaints that non-broadcast organizations, such as sports leagues and teams, exercise a high degree of control over the selection and retention of sports broadcasters.

The rule says stations and networks "will be required to disclose clearly, publicly and prominently during each broadcast of an athletic event, the existence of any arrangement whereby announcers broadcasting that event may be, directly or indirectly, chosen, paid, approved and-or removed by parties other than the licensee and-or network upon which the event is broadcast."

The FCC said although it was not prohibiting the grant to third parties of a voice in the selection of sports announcers, it is the station's and network's responsibility to "refrain from engaging in or permitting others to engage in, deliberate falsification, distortion or suppression of fact."

The commission said many of the allegations of distortion and suppression brought out in its inquiry "went far beyond general home-team bias on the part of the announcer."

When it ordered its inquiry, the FCC said it had information that many pro and amateur sports leagues and clubs, including the National Collegiate Athletic Association, require broadcasters to give them veto power over the selection of sports announcers.

It noted that many announcers are hired or paid by sports clubs, colleges and sponsors of sports broadcasts. In some cases, it said, the announcers are full-time, salaried officials or employees of the clubs or colleges.

EXHIBITION PARK RACING

VANCOUVER — Results of Friday's thoroughbred racing at Exhibition Park:

First Race — $1,750 claiming, three-year-olds, six and one half furlongs.
April Summer (Frazier) $11.60 $4.10 $2.40
Loveyquail (Combs) 2.70 2.10
Fuzzy Talk (Carter) 2.30
Also ran: Shadow County, Misty Note, Honey Ruff, Enfin, Saucy Runner, Bonnie Affair. Time 1:21. Quinella paid $11.60.
Track Scratch: Rosey Reflection.

Second Race — $2,050 claiming, two-year-olds, six furlongs.
Ministrel Music (Frazier) $3.70 $3.00 $2.30
Alder Lily (J. Arnold) 4.30 2.80
Kims Shadow (Colangelo) 3.00
Also ran: Pensive Pig, Borrow It, Spier D, Hidden Lake, Vobes, Easters Trophy, Midnite Opal. Time 1:14.

Third Race — $1,750 claiming, three-year-olds, six and one-half furlongs.
Dazzlin' Dixie (Frazier) $8.00 $3.40 $2.80
Lucky Harmony (J. Arnold) 2.90 2.50
Danskes Girl (Wolski) 4.50
Also ran: Glenmac, Blue Perch, Wee Gem, Pirate Lil, Grey Gibon, Chargers Song. Time 1:21 3/5.

Fourth Race — $1,850 claiming, three-year-olds, one and one-sixteenth mile.
Winning Valentine (Colangelo) $6.80 $3.00 $2.30
Summer Way (Dailey) 2.80 2.10
First Contact (R. Arnold) 2.50
Also ran: Colonel Raine, Bow Shan, Clayton Hill, Bronze Serenade, Proud Skipper, Snow Patch. Time 1:48 3-5. Exactor paid $18.30.

Fifth Race — $1850 claiming, three and four-year-olds, one and one-sixteenth mile.
Sunset Road (Olguin) $9.00 $4.30 $3.50
Mid Morning (Carter) 6.40 5.80
La Rosita (Frazier) 6.10
Also ran: Nezila, Ruler D, Danton Jewel, Appenglow, Alder Chant, Flames Delight, Treble Treasure. Time 1:28 1-5.

Sixth Race — $1,850 claiming, three-year-olds and up, one and one-sixteenth mile.
March In Line (Miller) $5.80 $3.90 $3.20
Ballyrobert (Frazier) 10.10 5.10
Black Dave (Carter) 3.80
Also ran: Shari R., Hyperions Gain, Polka Lily, Vancouver D, Rullah I Am, Crystal Comet, Zorba. Time 1:46 4-5. Exactor paid $128.50.

Seventh Race — $2,400 claiming, three-year-olds, six and one half furlongs:
Magic Blue (Walker) $12.60 $6.80 $4.00
Shana Marie (Salas) 16.30 5.20
Double Dev (J. Arnold) 3.20
Also ran: Embeegee, Fircrest Red, Miss Hambleton, Successful Road, Rusty B. Good. Time 1:19 2-5.
Track scratches: Hustling Prince, Persian Goddess.

Eighth Race — $3,150 claiming, three-year-olds and up, one and one sixteenth mile:
Lockset (Miller) $3.40 $2.80 $2.20
Deception Pass (Frazier) 3.40 2.40
Definat Dude (Carter) 2.60
Also ran: Cape Dyer, Als Patient, Rippling Snow. Time 1:45 3-5.
Track scratch: Solar Drive.

Ninth Race — $3,500 claiming three-year-olds, one and one half miles:
Star of Summers (R. Arnold) $3.10 $3.00 $2.90
Runnin Chan (Carter) 5.30 4.40
Willies Mark (Smith) 5.50
Also ran: Kelly S., Dark Monkey, Successful Flight, New Pride, Bendaway. Time 1:46 1-5.

Tenth Race — $1,750 claiming, three-year-olds and up, six and one half furlongs:
La Belle Rouge (Brownell) $50.70 $12.80 $8.00
Craigs Princess (J. Arnold) 7.10 4.40
Blessed Star (Carter) 3.10
Also ran:: Faithful Joyce, Joes Tall Boy, Scarlett Sky, Poo Koo, War Nipper, Gin Lizzie, High Lonesome. Time 1:18 4-5. Quinella paid $78.

Attendance 8443. Mutuel handle $707,102.

OXFORD FOODS
271 COOK STREET
Open Daily 9—9, Sunday 10—7
Prices Effective
SUNDAY, SEPT. 8 — TUESDAY, SEPT. 10
We Reserve the Right to Limit Quantities
BANQUET TV DINNERS each 59¢
NABOB—125s TEA BAGS 1.59
TULIP—12-oz. TIN LUNCHEON MEAT 69¢
MAZOLA—32 oz. CORN OIL 1.49
LIBBY'S TOMATO JUICE 48-oz. TIN 49¢
SUNFLOWER BARTLETT PEARS 3 14-oz. TINS 89¢
LUMBERJACK SYRUP 32 oz... 79¢
HUSKY DOG FOOD 26-oz. TINS 4 FOR 1.00

Do-it Yourself TIPS
TEMPORARY STORM WINDOWS — Window screens are converted to temporary storm windows by coating them with thinned cellulose cement or clear lacquer In spring, the screens are restored to original conditon with thinner.
IRLY INDEPENDENT RETAIL LUMBER YARDS
VICTORIA BUILDING SUPPLIES LTD.
2000 Government
382-7261

ANGLERS ANCHORAGE MARINA
Brentwood Bay
Foot of Marchants Road
Under New Management
NEW FIBREGLASS BOAT RENTALS
Bait, Fishing Tackle for Sale and Rent
PHONE TODAY FOR RES.
652-3531

OPEN SUNDAY NOON 'TIL 4 P.M.
LEASE
A BRAND NEW
3-ROOM GROUP
$10 Per Week*
WITH NO TIME LIMIT
Choose from exciting
COLONIAL * SPANISH * MODERN
Living Rooms
OPTION TO PURCHASE TOO
*On approved credit, plus $295 cash payment to cover costs of delivery, pick-up, depreciation, and normal wear and tear, administration, and return on our investment.
THE TRADERS
715 Finlayson St. Phone 388-6264

WEATHER "B" MAYFLOWER
LOCAL AND LONG DISTANCE MOVING AND STORAGE
388-4714 or 383-6424
EDMONTON 432-7380
When you're thinking of a trouble-free move
Think Mayflower
a good name in moving
"Large or small, we do them all
And make you happy at the end of the haul"

GOING BALD IS NO JOKE

Man's knowledge about hair and scalp problems increases every day. Yet millions of men and women throughout the world suffer mental anguish about their own personal scalp condition and thinning hair.

Kaminomoto Scalp Energizer, a patented combination of ingredients, has been on sale in Japan for more than 64 years. Now used by millions in 22 countries to encourage strong hair growth and fight dandruff — one of the greatest forerunners of baldness and thinning hair.

We believe Kaminomoto is the ultimate in hair preparations to help you as it has helped millions of others throughout the world. The parent company's files reveal many thousands of testimonials from satisfied users and now this outstanding product is available in Canada for the first time.

Kaminomoto tried *tested and proven effective to eliminate hair-loss and promote new growth by nourishing the follicles.

KRI—MIC INC. is proud to offer you Kaminomoto on the basis of its endorsement by The Harvard Hair & Scalp Inst. and the gratifying findings signed and attested to by the *Dept. of Dermatology, Tokyo Medical College as one of the finest treatments available in the world today, for people who care about hair.

kaminomoto

A SPECIAL INTRODUCTORY OFFER to help you get to know Kaminomoto and what it can do for you — for a limited time only — you will receive FREE a full bottle of Kaminomoto Stimulating Treatment Shampoo (a $3.50 value) when you buy Kaminomoto Scalp Energizer at the regular $14.95 retail price.
Phone 684-7719 order desk open 10:00 a.m. or mail this coupon to
KRI—MIC suite 408-675 W. Hastings Vancouver. B.C.
Please send me — Bottles of Kaminomoto Scalp Energizer (6 oz.) at $14.95 each PLUS a FREE bottle KAMINOMOTO SHAMPOO with each one ordered.
NAME .... PHONE ....
ADDRESS .... CITY ....
CHARGEX No. .... EXPIRY DATE ....
C.O.D. ☐ PAYMENT ENCLOSED ☐
Add 5% sales tax. Chargex or payment enclosed orders will be shipped postage paid.
Please allow 10 days for delivery.

The City of Destiny Just Went Pouff

TACOMA (AP) — Unlike most major Pacific coast boom towns of the 1880s, the City of Destiny didn't burn itself down or crumble in an earthquake.

It just sat here and quietly went bust.

As a result, delighted architects are discovering today, Tacoma is a vast storehouse of magnificent public buildings that no one ever had the money to tear down.

"There's a whole era of American architecture represented here that survives hardly anywhere else," said Barnett Schorr, a Seattle architect who is restoring Tacoma's classic old ity hall.

A towering brick structure built in 1893, the old city hall is one of a number of empty civic buildings being hustled out of their mothballs by eager renovators.

The old city jail is going to be a restaurant. The police station will house offices. The city's oldest firehouse is already a successful tavern.

The old city hall, target of the most ambitious restoration plans, is well on its way to becoming a five-storey shopping complex.

"In a way, I guess we're lucky not to have become more prosperous as a city," said Tacoma city manager Bill Donaldson. "If we had experienced an economic boom 20 years ago, we'd have lost all those buildings to 'progress'."

Ironically, the long-neglected historic buildings of Tacoma may now prove to be the key to restoring prosperity to the city's lagging downtown shopping district.

"Interest in these buildings has come at just the right time," the city manager said.

"Shopping habits are changing — people are more interested in browsing through a series of small shops than crowding into huge department stores."

Encouraged by city enthusiasm, developer Robert Nyquist has invested more than $1.35 million in repairs and remodelling of the old city hall.

The repairs were much needed. Condemned as unsafe when city offices were moved to a gleaming new steel-and-glass edifice 15 years ago, the old hall and its stately clock tower have been left to the ravages of weather and vandals.

For 10 years, the building hovered on the brink of abatement as a public nuisance. Former Mayor A. L. Rasmussen delighted in horrifying artistic circles by threatening to tear it down on a moment's notice.

When it opens in late September, the graceful old Spanish-Renaissance hall will be honeycombed with more than 40 small shops, boutiques and galleries. There'll be a roof-garden restaurant and a tavern in the jail. A baker will make bread fresh daily in the former city treasurer's safe.

Visitors to the five shopping floors will wind their way through brick arches and woodbeam mezzanines, catching glimpses of shops above and below in what one architect-critic has called "a sort of visual strip-tease."

Schorr's whimsical style meshes with the building's original unonventional mix of neo-classical and baroque architecture.

"It's a building with a sense of humor," Schorr said. "You can't help but smile at it. I don't know what the original architects had in mind, but they've made a very witty building."

Schorr feels a revived historical section of downtown Tacoma could someday rival Seattle's famed Pioneer Square — but he discourages such comparisons.

"Tacoma has always attempted to compete with Seattle," he said. "That's stupid. First of all, it can't. Secondly, it shouldn't. Tacoma is different from Seattle, and that's as it should be. It has its own unique assets, and it should exploit them."

Another architect, Alan Liddle, recently bought and restored a three-storey brownstone hotel near the former city hall which had been the city's most celebrated bawdyhouse.

"They tell me the girls used to wave out the top-floor windows at the prisoners in the city jail," Liddle said. "There's still the name 'Ruby' scratched with a diamond in one of the windows."

Liddle converted the 75-year-old building into office spaces and found it "very profitable indeed."

Other restoration projects have sprouted:

A pair of newspaper reporters bought a crumbling 1907 fire station at a city auction and spent nine months of spare time restoring it to mint condition.

"Engine House 9" is now a flourishing tavern.

A Tacoma banker has purchased the former Tacoma police headquarters, a round-towered building in the shadow of the old city hall.

Originally built in 1889 as the headquarters of the proud new Northern Pacific Railway, it will become an office and small-shop complex.

Union depot, the city's magnificently-domed railroad station, long in disrepair, may also get a new life.

Faced with a city order to repair the building or else, the Burlington Northern is considering a shopping plaza under the great dome.

Hirohito Waiting For Ford

TOKYO (UPI) — Emperor Hirohito is looking forward to President Ford's visit to Japan late this year, the first ever by a president in office, as a chance "for building still closer ties" between Japan and the U.S.

The 73-year-old monarch and his wife, Empress Nagako, 71, met with newsmen at their summer vacation villa in Nasu, about 96 miles northeast of Tokyo to chat about many subjects including the planned visit of Ford and possibly his wife, Betty, in November-December.

Displaying obvious pleasure at the prosepct of Ford's visit and one scheduled by Queen Elizabeth in the summer of 1975, the emperor said the president's visit "will offer a chance for building still closer ties with the United States."

The late president Dwight Eisenhower had scheduled a visit to Japan more than a decade ago but it was cancelled because of violent anti-American demonstrations.

An invitation to Hirohito to visit the United States at the invitation of ex-president Nixon was cancelled in 1973 under pressure from opposition politicians.

Hirohito recalled his official tour of Europe in 1971, which he said he and the empress enjoyed, particularly their tour of Britain.

It was Hirohito's second European tour since he was there as crown prince about 50 years ago.

Empress Nagako, who sat by her husband during the news conference, said she helps him collect plant samples and sometimes enjoys her long-time hobby of playing table-tennis with her ladies-in-waiting.

New Worry on Farm

GUELPH, Ont. (CP) — Along with the high cost of feed, equipment and everything else, farmers are constantly faced with the threat of dreaded diseases such as rabies, brucellosis and tuberculosis, all of which can wipe out a herd.

Dairy farmers, for instance, face the prospect of having their whole herd slaughtered if one cow contracts brucellosis. This disease causes cows to lose their calves and is often called infectious abortion.

Brucellosis is also dangerous to humans.

Under the Animal Contagious Diseases act, farmers receive compensation for cattle ordered killed because of tuberculosis, brucellosis and other diseases.

Recent changes in the act now allow for compensation up to $450 for a purebred cow and $200 for a grade animal. In addition to the compensation, a farmer receives current market beef value.

The maximum payment for farm animals dying of rabies is $500 for cattle, $350 for horses and $100 for swine, sheep and goats.

Rabies hit this area last winter, caused mainly by rabid foxes, but the threat now appears to have eased.

Agriculture ministry officials stress that farmers who suspect rabies should contact their local vet.

The incidence of brucellosis has been reduced by a federal vaccination program In 1957, the present find, test and slaughter program was instituted. This program along with another to combat tuberculosis, has kept these diseases generally under control. sulted in the killing of live-

Farmers also are entitled to compensation under the Ontario Hunter Damage Compensation Act for animals killed as a result of negligence by a hunter .

This act also enables claims for farm machinery damaged by hunters.

Roving packs of dogs in the area earlier this year also restock and fowl.

IRMBACH
Coming Soon

fall floor event
right now!
OPEN EVERY DAY 'TIL 9 INCLUDING SUNDAY
mandel FLOOR COVERINGS
on Douglas opposite Woodward's
382-8276

WINNER OF CAPITAL K CHARITIES ANNUAL DRAW

On left, John Gordon, President of the Victoria Kiwanis Club, presents keys to Mr. Rod McLeod, Box 123 Wilmot Ave., winner of the Buick Century Luxus 2-door sedan supplied by Empress Pontiac Buick Ltd. At right are R. F. Stapells, Chairman and Bill Taylor, Sales Manager of Empress Pontiac Buick Ltd.

Rare Books Seen Inflation Hedge

LONDON (CP) — Some investors regard rare books as a hedge against inflation while many book lovers and collectors prize such treasures for their contents as well as their rarity.

Both groups gathered here this summer when Britain's Antiquarian Booksellers Association held its annual Antiquarian Book Fair with more than 20,000 items on sale valued at more than £2 million.

Among treasures displayed was a 9th-century schoolboy's Latin grammar, Ars Grammatica by Donatus, inscribed by his mother to a boy named Sado. Schoolboys from St. Jerome down to Sir Thomas More learned Latin from the same grammar. A price of £9,000 was asked for this remarkable survival.

Also on display was the festival book of the queen of Spain, a work printed in Florence in 1612 and illustrated by Jacques Callot, an outstanding 17th-century French artist. Some experts think this was the first book ever embellished by his artistry.

Long-lost treasures come to light at every fair. Scholars were attracted by a beautiful manuscript on vellum written in black ink about 1050 by more than one scribe, with liturgical directions in a much smaller hand than the large hand used for the texts.

Identified as the Pontifical of Hugh of Salins, archbishop of Besancon from 1031 to 1066, the manuscript had seemingly vanished until last year. This fine copy made for the Cathedral of Tours—and apparently the sole surviving copy —was valued at £12,000.

Lady Antonia Fraser, author of such historical best-sellers as Mary Queen of Scots and Cromwell said in opening the fair:

"I read rare book catalogues in bed when other women read cookery books."

Her own collection falls into three categories: books on Mary Queen of Scots, which she collected after writing the biography, books on Cromwell, collected before her biography, and books on Scottish topography.

Many beginners at book collecting pursue off-beat interests. The best-known English poets, such as Shakespeare, Milton and Wordsworth or the romantics, Keats, Shelley and Byron, are collected vigorously. The same is true of outstanding novelists such as Jane Austen, Charles Dickens, Anthony Trollope or Thomas Hardy.

What is off-beat today can easily be widely prized tomorrow. For instance, there is a vogue now for lesser-known detective fiction, Victorian and Edwardian. Works by authors such as R. Austin Freeman, Fergus Hume, Arthur Morrison and Charles Felton Pigdin won many readers in their day, though their sleuths never attained the popularity of Conan Doyle's Sherlock Holmes.

Most of those detective novels cost no more than two shillings when first published. But a single copy today rarely sells for under £10.

Works with a curiosity value attract some people. A work in this category is said to be the world's smallest manuscript book. It is a mid-19th century work containing a 75,000-word description of Windsor Castle and nine watercolors. It is less than an inch in length.

Superb reproductions of extremely rare and costly books represent another advance. The Scolar Press is a leader in this field. A relative newcomer, the Basilisk Press, is also turning out remarkably fine limited editions of rarities.

PUBLIC MEETINGS

Concerning people employed as farm workers or domestic help

The Select Standing Committee on Labour and Justice will be holding meetings around the province in October to look into the status of farm and domestic workers in British Columbia. Current labour legislation such as the right to organize, the right to worker's compensation and including farm and domestic workers under the present Minimum Wage Act will be discussed.

An announcement about the meeting in your area will be appearing in a few weeks

Enquiries may be directed to:

Mr. Colin Gabelmann, M.L.A., Chairperson
Select Standing Committee on Labour and Justice
Parliament Buildings, Victoria, British Columbia

The South Pacific. See it from your dining room window.

See Moorea—the island that inspired the dream of Bali Hai—on a Royal Viking Line South Seas cruise. And see Bora Bora, Papeete, Tonga, Fiji, Samoa, Australia and New Zealand, as well.

The next South Seas cruise sails from the West Coast in late October, which is the perfect time of year to see this part of the world. And there's still time to make a reservation.

Or you can see the South Seas plus the East Indies and the Orient on a Circle Pacific cruise that sails in February.

Your home for these voyages is the all First Class *Royal Viking Star* or *Royal Viking Sky.* Of Norwegian registry. And spirit.

With dining rooms set high on an upper deck, and virtually walled with windows, to give you a view that stretches from horizon to horizon. These rooms are spacious enough to seat every passenger at a single, relaxed seating. You come to your table in your own time—and don't have to rush through the meal to make way for someone else.

And when you're not sampling the superb international cuisine, you can enjoy the same view from the adjacent main lounge. (Again, large enough to comfortably accommodate everyone aboard.) Or from the observation lounge, above the captain's bridge on the highest deck of the ship. Or probably from your room; 94% of our passengers have outside staterooms.

You'll enjoy every amenity a modern cruise ship can offer: a choice of elegant bars, a full range of deck sports, heated pool, sauna, first-run films, festive parties, a variety of live entertainment.

And every day you'll be looked after by a crew that numbers three for every five passengers. They're very Norwegian in attending the ship, very Continental in attending you.

Our 46-day South Seas cruises sail from Los Angeles on Oct. 22, 1974 and Jan. 5, 1975. (From San Francisco on Oct. 24 and Jan. 7.) Our 69-day Circle Pacific cruise sails Feb. 24, 1975 from San Francisco, and Feb. 25 from Los Angeles. And if you haven't time to take the full cruise, you can take only the part that suits you best and fly home. Or fly to meet the ship, and cruise home.

Fares? We invite you to compare our rates for outside double rooms with any cruise line of similar quality—and there's no fuel surcharge to pay.

Your travel agent can help you—and confirm your reservation. See him soon. Or call us at 800-227-4246, toll-free. (From N. Calif. or Canada, call 415-398-8000, collect. From S. Calif., 213-627-1365, collect.)

Our all-new, 112-page, full color Cruise Atlas can tell you much more about these South Pacific sailings, and about Royal Viking Line's complete range of cruises world-wide. For your free copy, write Royal Viking Line, One Embarcadero Center, San Francisco, CA 94111.

ROYAL VIKING LINE PACIFIC CRUISES

Student financial support programs.

Student assistance is available to British Columbia residents enrolled in public colleges and universities.

Eligibility requirements include:
- An assessed need for assistance
- Part-time or full-time enrollment in credit courses
- Programs must lead to a certificate, diploma, or degree

Write to: **Student Services Branch**
Department of Education
Victoria, B.C. V8W 2Z6
or
Contact the institution of your choice

DEPARTMENT OF EDUCATION
GOVERNMENT OF BRITISH COLUMBIA, VICTORIA, B.C.
The Hon. Eileen Dailly, Minister

CANBERRA
WORLD CRUISE 1975
Departs Vancouver, Feb. 8
75 Days
Escorted Tour Visiting

Honolulu, Tonga, Fiji, New Zealand, Australia, Bali, Singapore, Ceylon, Mauritius, Durban, Capetown, Rio de Janeiro, Salvador, Canary Islands, Lisbon, London.

Fares from $3599 Per Person

Full Details from
BURRITT TRAVEL LTD.
635 Yates St.
Victoria 386-7574

50-YEAR TRADITION FADES

CALGARY (CP) — Kim Dong, 82, is one of about 200 persons who will find themselves homeless later this year when part of the city's Chinatown goes under the bulldozer.

For Kim Dong, the land deal is one of two—made 50 years apart—that constitute landmarks in his life.

In 1915 Kim Dong, a third-generation grocer in a southern Canton family business in China asked his parents if he could go to Canada.

His parents refused permission, but his grandmother overruled the decision and arranged for the sale of a plot of family land to raise the required $500.

It took him 14 years until 1939, before he could return to Canton with the money to redeem his family's land. He worked as a cook to accumulate the money to repay his grandmother.

He returned to Canada in 1940, and prospered during the Second World War by operating an airfield restaurant. At the end of the war he went east, until ill health forced him back west and finally into retirement.

He has lived for the last 12 years in a housekeeping room, his friends dead or returned long ago to China.

He doesn't know where he will go when the expropriation deal is completed, although his name is on the waiting list at a senior citizen's housing project.

Spies for Mountie Are All Over

CLIMAX, Sask. (CP) — Two years ago, a marijuana smuggler tried to slip through Dennis Schneider's territory.

It must have seemed an easy task to cut a wire fence on the Montana-Saskatchewan border and traverse this sparsely-populated area of 1,152 square miles where the RCMP corporal is the only policeman.

But the smuggler and his trunkful of marijuana didn't make it, thanks to an informal but effective surveillance system.

"I've asked all the people in the area, whenever they see a strange car, to phone me," said Cpl. Schneider in an interview.

That approach might not work elsewhere, but it does in the handful of small towns and in the scattered farmyards where arrival of the RCMP means a smiling "Hi, Dennis."

The textbook terms for most of his work would be community relations and preventive policing.

Here, that means swapping fish stories over coffee in the New World Cafe, casually bringing up the subject of unpaid liquor fines during a friendly chat, chasing stray calves back to the main herd, and in off-duty hours helping out with community concrete-pouring projects, clearing rocks from a farmer's field or coaching the local hockey team.

"This isn't like a big place where we're really pressed," he said. "I work long hours but I take it easy when I work."

The 32-year-old corporal, a veteran of 13 years on the force, has been based in this community of 350 for three years, working out of a 13-by-13-foot office n in the front of the brick house where his wife and three children live.

The nearest RCMP detachment is 31 miles to the north, at Shaunavon. Before relay transmitters were installed in between, "you went out at night and you hoped that if you needed help your wife could hear the radio."

The basement of the house has a cell for emergency use: "I used it once as an education for a young fellow who turned 16 and got into the beer. I held him there for half an hour until his parents came and picked him up."

Liquor and traffic offences involving young people are a large part of his work, but not a great problem: "Everybody talks about the kids being a problem, but they've been going on like that for hundreds of years."

He allowed that "some of them probably don't like me because I've had to do the job their parents failed to do," but said he has excellent relations with most youths, partially because of hockey, where "I think they got a different attitude to me and I know I got a different attitude to them."

Much of his time is taken up simply getting from one place to another, often over gravel roads. The 1,800 people in his area are mainly divided among four communities that appear on the map — Climax, Frontier, Bracken and Claydon — and several others like Divide, Canuck and Loomis that the mapmakers have dropped because they have withered to a family or two.

Farmhouses may be separated by several miles of the rolling, virtually treeless countryside, and even between the communities cars are rarely met.

An exception is Highway 37, leading from the Montana border up to the Trans-Canada at Gull Lake, but even that is mainly for local traffic since its American connection is a rough, unpaved road that tourists avoid.

Another time-consuming chore is paperwork, everything from advisory notices to paying the telephone bill.

Bill-paying was, in fact, the first task on a sunny Wednesday morning when he started on what turned out to be an easy-going, seven-hour, 160-mile patrol.

It took a while to get that done, since he was greeted by virtually everyone in sight on Climax's dusty main street. They wanted to find out how he and his family enjoyed their recent vacation.

The next stop was the border crossing, to say hello to a new United States immigration official and to pass on a notice to the Canadian official to watch for a person wanted for forgery.

Then it was off over miles of gravel to the farmhouse of an elderly woman who parked in the wrong place on a Regina visit. She wasn't home and, after checking with a neighbor a few miles away, he headed for the village of Bracken, where the person who rents her land lives.

During an informal talk in Bracken, he determined that the elderly woman was away but expected back next week and left word that he had a minor matter to discuss with her.

Theoretically, the next stop might have been the most serious one of the day. He pulled into a farmyard with a warrant for the arrest of a youth who was supposed to pay a fine for having liquor in a car.

But it was an easy-going an encounter as any other that day and even Cpl. Schneider smiled at the informality of it all: "You stop there with a warrant for their son, to arrest him, and they end up giving you a handful of fresh peas to eat."

The son was away that day and, after small talk while munching peas from a pail offered by the mother, he mentioned the unpaid fine, stressing that he had no intention of actually executing the warrant but that the matter should be cleared up in a week or so.

As the back seat of the patrol car seemed to fill up with grasshoppers blown in through open windows, he resignedly wondered if the powers that be will ever provide an air-conditioned car so the dust and grasshoppers can be shut out during the hot summer.

He also wondered what new arrangement, if any, will be instituted for overtime. Members of the force now get a lump-sum payment of $600 a year in lieu of overtime and also to cover miscellaneous expenses like damage to personal clothes.

Cpl. Schneider's week is supposed to consist basically of three day and two night shifts, but it doesn't always work that way in practice.

Friday, for example, he is on night duty but has to meet someone in Frontier at noon. "I'll be doing it on my own time."

The next stop was a coffee break in Climax — no lunch due to the pounds put on during holidays — and the table quickly filled up with townspeople ready to discuss fishing.

From there, it was eight miles west to Frontier, to advise a farm-owner that antiques may have been stolen from his farm building.

The surveillance system recently caught an antique thief — the phone calls going to Shaunavon during Cpl. Schneider's holiday — and the thief had on him a list of places to hit.

RENT MAUI
BY THE WEEK

Your own Condominium Apartment completely furnished . . . plus a car. Enjoy beautiful Kihei with swimming pool and beach for the guest who wants the sun and sand of Maui. Conveniently close to golf, tennis, stores, and restaurants.

Only $210.00 a week for two including your car

Try our all expense package:
8 days — 7 nights — 2 people — $337.00 each
8 days — 7 nights — 4 people — 298.50 each
11 days — 10 nights — 2 people — 382.00 each
11 days — 10 nights — 4 people — 327.00 each

Includes round trip air fare, aloha lei greeting, and full use of home or apartment with unlimited use of Chevy wagon (no mileage charges!) — plus taxes.
HAWAII HOMES 457 Lakeview Way, Redwood City, Ca. 94062
OR CALL COLLECT (415) 365-0666 from 7:30-9:30 p.m. — Mon-Fri. & Sat. a.m. 24-hour Answering Service, OR send 50c for 22 page full-color, 78-picture book of units. Privately owned by Mr. and Mrs. Clifford V. Horn.

Thomas Cook/Canada
WORLD TRAVEL SERVICE

SPECIAL FALL CRUISE
TO MEXICO

Spend 14 days on P&O Lines "Spirit of London" sailing from Vancouver, October 15 to San Francisco, Puerto Vallarta, Manzanillo, Acapulco, Mazatlan and returning to San Francisco October 29th.

Fares start at just $785 each in a double bedded room with shower and toilet and INCLUDE your air fare back to Victoria.

★

Book now while space is still available through:
THOMAS COOK/CANADA
WORLD TRAVEL SERVICE
1322 Douglas Street, Victoria 388-7811
(Between Yates and Johnson Streets)
416 Seymour Street, Vancouver 688-0231

RENO/LAKE TAHOE
FUN FLIGHTS
Weekly commencing Sept. 18 from Vancouver.
Eight days. All inclusive features:
- Return air transportation via Wardair 707.
- 7 Nights accommodation—New Holiday Inn, Reno and Lake Tahoe Inn, South Lake Tahoe.
- Hotel and baggage transfers, sightseeing.
- 8 Meals plus cocktails and fun packages.
- Service of All Fun ground representative.

$169.00 each, double

HAWAII — from Vancouver, every 2 weeks, from Sept. 7 to Dec. 9 and weekly winter departures from Dec. 15 by Wardair.

RENO BUS TOURS WEEKLY in Oct. from Victoria. Reserve Now—We'll Drive You Happy!

DISNEYLAND
10 Days by Bus: Departs Sept. 21 and Dec. 21. Includes admission to Disneyland, Japanese Deer Village, Knott's Berry Farm and Wax Museum. Side trip to Tijuana, Mexico.

CALIFORNIA
Departs Sept. 21, 28 and Oct. 5 12—Includes first night party California Redwood route, 15 attractions in Disneyland, Wax Museum, Sea World, Knott's Berry Farm, side trips to Tijuana, San Juan Capistrano, San Francisco, San Diego, Las Vegas Strip and Reno.

ALL FUN TOURS include $1,000 Excess Hospital and Medical Insurance and you travel by stereo filled, air conditioned, restroom equipped buses.

MORE FUN TOURS

MARITIMES
22 days—departing Sept. 11 and Oct. 5

PASADENA ROSE PARADE
17 days — departs Dec. 21
9 days — departs Dec. 28

MEXICO
23 days—Nov. 16
Dec. 13, Jan. 11

PALM SPRINGS
14 days—departing Nov. 9, Jan. 11, Feb. 8.

LAS VEGAS
Departing Sept. 28 and Oct. 5

CALIFORNIA ARIZONA
16 days—departing Oct. 19

FLORIDA SUNSHINE TOUR
20 days—departing Nov. 1, Jan. 10, Feb. 14

WE HAVE MOVED
OUR NEW ADDRESS IS
2620 QUADRA STREET 382-4271
Visitors to our new office during August and September will qualify for a chance on a free trip to Reno for two.

ALL FUN TRAVEL
2620 Quadra Street Phone 382-4271

WARDAIR TO RENO
$169.00
(Based on Double Occupancy)
Departures:
September 18 and 25
October 2, 9, 16, 23, 30
November 6
Includes:
- Jet Air Vancouver to Reno Return
- Eight meals, cocktails, Fun Package
- Holiday Inn—Reno for 4 nights, Tahoe Inn at Lake Tahoe for 3 nights
- $1,000 medical insurance

WILLIS
TRAVEL SERVICE
578 Yates 385-4312
Opposite Post Office for Personalized Service

MEXICO SALE
AT THE ACAPULCO ROYAL
$24.00 at the Acapulco Royal
$24 single $28 double, per night
plus air fare

HAWAII/FIJI/ORIENT/AFRICA/BRITAIN/EUROPE/INDIA/AUSTRALIA/RUSSIA or any place in the world. TOURS AVAILABLE/CRUISES/AIR CRUISE/TRAIN (Amtrak)/BUS TOURS/brouchers available.

ONE TELEPHONE CALL WILL DO IT ALL
386-6363
BAINS SERVICE LIMITED INTERNATIONAL TRAVEL
1710 Douglas St., Victoria, B.C.
Opposite The Bay

CLEARANCE S-A-L-E
'74 REINELLS
Next to the Red Lion Inn
WORLD of PLEASURE

GRAND CANYON
DEATH VALLEY
SALT LAKE CITY
SAN FRANCISCO AND LAS VEGAS
15 days of sightseeing nature's wonders. We stay at the very best accommodation.
Saturday, September 28, to October 12
Double $302 — Twin $316
A Few Seats Left
Come along with Maryanne, your hostess
Please Phone 386-2431
TRAVELLERS INTERNATIONAL TOURS LTD.
Full Detailed Itinerary

TOTEM TRAVEL
IATA
MAYFAIR
386-3277
9-9 Thurs. and Fri.
Hillside
388-6281
9-9 Wed., Thurs., and Fri.
For Business or Pleasure, when you think of travel—
THINK TOTEM!

FUNFLIGHT TO RENO
* return mid-week airfare
* 2 nights accommodation
* entertainment and some meals

ALL FOR 149.20 PER PERSON
* based on double occupancy
for further information, call
FEATHERSTONE TRAVEL SERVICE LTD.
734 Yates (at crosswalk) 386-6101

Discover the Spirit of London to Mexico.

Discover $65.00 off.
You will receive $65.00 off your cruise fare to be used toward one round trip air fare to Los Angeles or San Francisco when taking a 7 day, 10 day or 12 day Mexico cruise during 1974.
See your travel agent for reservations and details.

1974/75 Mexico Cruise Schedule.

Departs Vancouver		Departs Los Angeles		Departs Los Angeles	
October 15	14 Days	December 1	7 Days	March 2	10 Days
Departs San Francisco		December 8	10 Days	March 12	10 Days
October 17	12 Days	December 18	11 Days	March 22	10 Days
October 29	12 Days	December 29	11 Days	April 1	10 Days
November 10	6 Days	January 9	10 Days	April 11	10 Days
Departs Los Angeles		January 19	10 Days	April 21	10 Days
November 11	10 Days	January 29	10 Days	May 1	10 Days
November 21	10 Days	February 8	10 Days	May 11	8 Days
		February 20	10 Days	May 23	4 Days

PORTS: Puerto Vallarta, Acapulco, Mazatlan and Manzanillo depending on length of cruise. Plus a 4 night party cruise to Ensenada. ONE WAY: Complete air/sea packages available. FARES: 4 days from $245. 7 days from $385. 8 days from [illegible] 10 days from $575. 11 days from $685. 12 days from $685. 14 days from $785.

For more information see your travel agent, or call (604) 682-3811.

Discover the Spirit of London.
It's more than a cruise to Mexico.
It's a way of life.

The British Cruise Line.
409 Granville St., Vancouver 2, B.C.

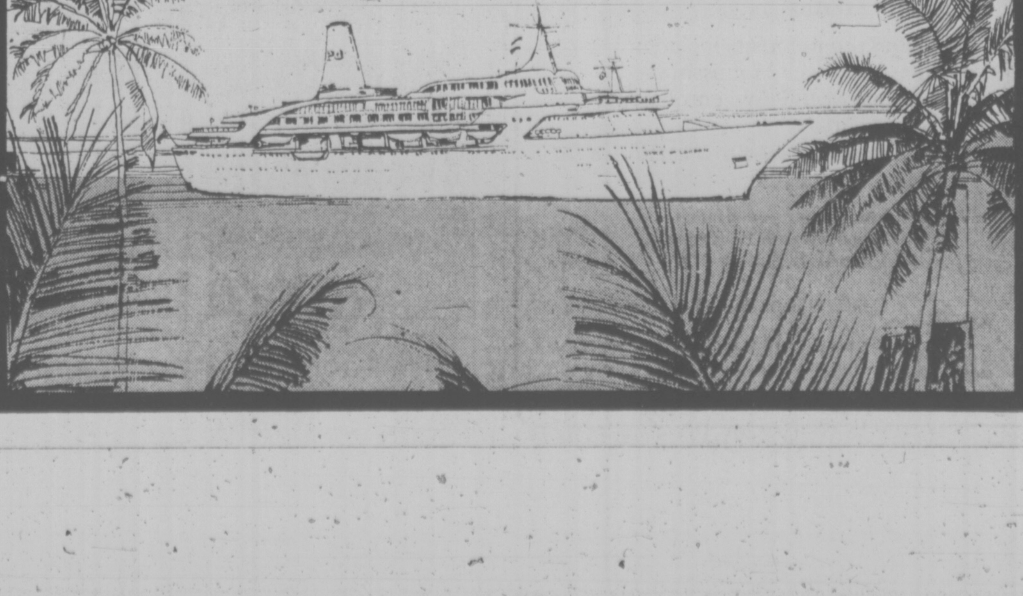

Angler's Dream

Deep-sea fishing lures anglers from around the world to the Bimini islands, 50 miles off the Florida coast. The tiny, quiet islands form the western section of the Bahama group. The sport in the area became what it is today with the help of Ernest Hemingway.

STATUE OF DEVIL GOD FOUND NEAR ROME

CERVETERI, Italy (AP) — A statue of Tuchulca, the devil god of the Etruscans, has been found near this town, 22 miles north of Rome. The god was known to historians only through inscriptions and paintings.

Police, investigating rumors that clandestine diggers for archeological treasurers had found one of unusual value, called in archeologists. Their digging uncovered tombs believed to belong to a king and his family who lived about 2,500 years ago.

Among statues guarding the tombs was one of Tuchulca. His grotesque face was fashioned with a bulbous nose, long ears, a deeply furrowed forehead, gaping fleshy mouth and a goatee.

The Etruscans, a civilization which preceded the Romans in Italy, are known to have carved their tombs in the rocky hills of Greppe di Sant'Angelo, an area populated only by wild pigs now.

WINTER TOURS

The Legislative Building will be open for guided tours throughout the winter for the first time, Public Works Minister Bill Hartley announced Friday.

The building will be open Saturday and Sunday between 10 a.m. and 4:30 p.m. from today to May 18. In the past, the Legislative Building has been open on the weekend only during the summer tourist season.

Weekday tours are available between 8:30 a.m. and 4 p.m.

Hartley also announced the number of visitors to the end of August totalled 148,891, exceeding the total — 145,357 — throughout 1973.

Soviets by the Millions 'Otpusk' at Sochi Resort

SOCHI, U.S.S.R. (WP) — The warm sea breezes brush the palm trees at the base of the glass and steel skyscraper hotels. Young people lounge at the edge of glistening blue-green waters while the streets behind are jammed with sunburned window shoppers and strollers dressed in colorful shirts and floppy straw hats.

Planes, trains and buses disgorge thousands of excited travellers every day. But the crowds, the heat, squalling children and the scramble for a place to sleep have no apparent effect on the vacationers' zealous determination to have fun.

This is summer in Sochi, the Soviet Union's biggest and most popular resort, and it is not so very different from "the season" in its western counterparts: Atlantic City, Eastbourne in England, or even Nice.

August is the peak, but the climate here is always moderate. So in the course of a year, three million people come to Sochi for what the Soviets call their "otpusk" —literally "letting go." From all accounts, a resort vacation in the Soviet Union has the same basic purpose it does anywhere: To provide a change, some relaxation, new friends perhaps, and maybe even a little glamor.

For those who can afford it, or have the right combination of luck, credentials and connections — the stay, usually about a month, is in a "first class" hotel or a plush sanitorium. Others find places in modest pension-style hotels or camping grounds.

In all, however, there are ouly 80,000 official rooms in Sochi and right now, officials estimate, there are 400,000 people. That means most vacationers have to find a room in someone else's apartment — a bit of Soviet-sanctioned capitalism.

In these transactions, glamor is the first casualty. Given the best of circumstances, Soviet apartments and houses are small. To meet local health standards, each person is supposed to have a minimum of 15 square feet of space. That becomes impossible when, as so often happens, three, four or five families cram into two or three rooms.

The price set by the authorities is low, a ruble a night (about $1.40) per person, although the cost tends to go higher if the deal is made directly. The central registry falls far behind in the summer months and many people have to settle for whatever they are offered when they arrive. Some families have longstanding arrangements.

The big hotels — there were 21 at last count — are cheap by Western standards, $3 per person per night for a standard double room with bath, and they fill up fast. Luxury is unheard of (fans are rare and air conditioners almost nonexistent), but the simple rooms are adequate and certainly no worse than those in the "Grand Hotel" in Eastbourne, for example, which costs at least ten times as much.

The hotels closest to the water look like standing egg boxes, neat but devoid of individuality. The Hotel Pearl, the largest, has 1,100 rooms. It also sports a nightclub, and a private cabana area where guests, many of whom are foreigners paying inflated prices, spend their days on wooden slabs, tip-toeing occasionally into the water. Sochi, in common with Nice, has pebble beaches instead of sand.

The downtown of the city is a handsome area of shaded streets and parks. Outdoor cafes, ice cream kiosks, an amusement park, shooting galleries and do-it-yourself machines are available. At night, vacationers can chose from a dozen or more restaurants with orchestras, movies, concerts or theatres.

The beaches, in spite of the discomfort of having to walk on hot stones, are packed solid from early morning. Soviet women have always favored two-piece bathing suits, and now bikinis are coming into fashion. Men also wear scanty briefs. Given the substantial size of many Soviets, there is an abundance of pulchritude on display.

Changing takes place in small wooden huts that look like Victorian bathing machines, since walking on the streets in swimsuits is frowned upon.

The mid-summer sun is hot, but bearable with temperatures in the high 80s. Sochi, which is on the Black Sea, about 1,200 miles southwest of Moscow, has long, lovely springs and falls and a short winter with almost never any snow. It was the lush climate and the discovery of hydrosulphuric waters that led to the early development of the town as a resort in pre-revolutionary Russia.

A 1913 guidebook for the region warned that a "speculation fever with unfavorable consequences was underway." After the war, Lenin signed a decree putting the town at the disposal of the workers and construction of the sanatoriums and hotels began in earnest. By the early 1960s, Sochi had expanded so far beyond its original limits that the government formally enlarged it to include a length of about 80 miles along the coastline.

U.S.-CUBA TALK TO END CHILL

WASHINGTON (UPI) — Envoys of the U.S. and Cuba have met secretly in Switzerland to discuss possibilities for ending the U.S.-Cuban cold war, diplomatic sources disclosed Thursday.

According to these sources, Washington and Havana used one of the oldest of diplomatic covers — a routine Cuban delegation visit to Switzerland, a favorite neutral ground for delicate diplomatic capers — to sound each other out on the subject of restoring relations.

They said Cuba's foreign minister, Raul Roa, conferred with unidentified U.S. diplomats between Aug. 27 and Sept. 3 in Berne, the Swiss capital and site of a sizeable U.S. embassy.

Switzerland has represented U.S. interests in Cuba since Washington broke relations with Havana on Jan. 3, 1961.

Roa was heading a Cuban delegation which is now in Hungary. The sources said they did not know whether further U.S.-Cuban contacts had been arranged.

In Washington, officials U.S. spokesmen disclaimed any knowledge of the Berne meetings described by the diplomatic sources.

Meantime, the Organization of American States took a first formal step Thursday toward ending its own 10-year-old Cuban quarantine.

The OAS council, headquartered in Washington, agreed to considere dismantling the economic and diplomatic embargo the OAS put into force against Cuba in 1964.

At the request of Venezuela, Costa Rica and Colombia, the OAS council announced it would begin discussing this issue Monday and would hold at least one follow-up meeting on Sept. 19.

Refinery Fire

ROTTERDAM (Reuter) — A fierce fire at the Esso refinery near here Friday caused about $1.54 million damage, a company spokesman said. The fire was controlled within two hours and there were no casualties.

REDWING TRAVEL LTD.
GUY LOMBARDO and the ROYAL CANADIANS
QUEEN ELIZABETH THEATRE,
MONDAY OCTOBER 7th. (one night only)
JOIN THE FUN AND COME WITH US
Cost $35.00 Includes: (Twin Sharing Basis)
A great fun-filled coach trip to Vancouver, deluxe hotel accommodation, transfer to the theatre and return to your hotel, buffet breakfast.
REDWING TRAVEL LTD.
545—645 Fort Street 383-5311, 382-5194

P&O 1/2 FARE
FOR YOUR WIFE
Dec. 8, 1974; Jan. 9-Jan. 19, 1975
P & O
SPIRIT of LONDON
MEXICO
10 days from Los Angeles to Matazlan, Acapulco, Puerto Vallarta.
First Adult $825
Second Adult $412.50
Based on sharing twin cabin, Chelsea Deck
TRAVELWORLD A FULL SERVICE TRAVEL AGENCY
BOOK NOW 382-3121
BANK OF COMMERCE BUILDING

THINKING OF RENO
GRAND OPENING
THE KINGS INN
HOTEL - CASINO
One block from our beautiful Eldorado
Dining - Dancing
The Paint's Still Wet!
7-DAY ESCORTED TOUR
No Smokers' Section All Buses
One No Smokers' Bus
Disneyland Special Aug. 23, 10 Days
Fantastic 6 State Tour Sept. 28
Las Vegas-Reno Sept. 7
386-2431
TRAVELLERS INTERNATIONAL TOURS
TOURS LEAVE EVERY SUNDAY YEAR 'ROUND

NORTH CASCADES TOUR
If, because of the hot summer weather, you have hesitated taking this superb, scenic tour over the newly opened North Cascades Highway to Expo '74 in Spokane, now is the time for decision. We have three dates open before Expo closes down: Sept. 22, Oct. 13th and Oct. 20th. And it will be a long time before a Worlds Fair comes our way again. Ours is an extremely scenic circle Tour taking in Grand Coulee Dam, Dry Falls, Wenatchee, the Bavarian Village of Leavenworth, Stevens Pass and home through the duty-free port at Blaine. It's a trip you shouldn't miss as the fall colors will be gorgeous. Sept. 22 (6 days) $120; Oct. 13 and 20 (5 days) $95.00 sharing Twin or Double Accommodations.
THANKSGIVING TOUR
Oct. 12-14
A "short but sweet" tour of our own Island at the height of its autumn beauty. If you're new on the Island, here's a marvellous opportunity to view it at its best. If not, it may be time to renew memories of this lovely paradise: Parksville, Little Qualicum Falls, Cathedral Grove, Courtenay (for 2 nights) Campbell River, (with an excellent Thanksgiving Dinner) A friendly experience for $53 each, Twin or Double.
CALIFORNIA SUNSHINE
Oct. 19 to Nov. 1
Two weeks of glorious scenery in the "Sunny South" just about the time you might want it. Takes you to Reno, Las Vegas, Disneyland, Tijuana, Mexico, returning via San Francisco and the Redwood Forests. A few seats left at the old price: (in spite of inflation) $249 Twin or Double
FALL RAMBLER TOUR
Sept. 14
Just a glorious day out, away from it all — Sooke, Jordan River, Renfrew, across the logging roads to Lake Cowichan with a lovely dinner back in Victoria (included): $9.00. Just a few seats left.
"The Best in Bus Tours"
Capital Tours

CHARTER to EUROPE? HAWAII?
WARDAIR
Call 385-1533 385-4312
WILLIS TRAVEL
578 Yates St.

HAWAII CHARTERS
are filling up fast
Don't spoil your winter sun break by not getting away when you want to! Book now! No deposit necessary.
TRAVELEYDEN
768 Fort "The Happy Travel Shop" 388-4201

WEST COAST TRAILS
DIVISION OF
TRAVELLER'S INTERNATIONAL
BEAUTIFUL DAY TOURS
POPULAR GULF ISLAND CRUISE
Wednesday, Sept. 11 and 18, and Thursday, Sept. 12 and 19
4 Hours of Island Scenery $3.00
(Limited: 1 BUS ONLY)
SALT SPRING ISLAND HISTORICAL TOUR
Saturday, Sept. 14 — $9.50
Mount Vesuvius, nice lunch included. Return by way of scenic Crofton.
SPECTACULAR LONG BEACH
Saturday, Sept. 21
Overnight Accommodation and Picnic Included
WEST COAST TRAIL
Sunday, Sept. 22 — $8.25
Port Renfrew, Lake Cowichan. Tour of Satellite Station. Picnic Lunch
LONG BEACH
Sunday, Oct. 20 — $9.50
Laying overnight at the Wickaninnish Inn. Dinner, lunch, breakfast included. Don't be disappointed. Book early.
All Day Tours Include No Smoking Section on Bus
BOOKINGS, INFORMATION: 383-5424
After Hours: 386-2431
TRAVELLER'S INTERNATIONAL
1211 WHARF STREET VICTORIA, B.C.

COACH LINES
EXPO '74 SPOKANE
We have some vacancies for our September and October tours. Call us today for further information.
LONG BEACH, WICKANINNISH INN
Limited seats available on our last trip this year: October 9th. A lovely spot! $105.00 each.
PALM SPRINGS, NOV. 9-21
San Francisco, Disneyland, San Diego, Tijuana, Palm Springs. Returning home via Fresno, Eureka, Portland. 13 Days of fascinating travel and sightseeing. $250 each, twin; $245 each, double.
LAS VEGAS/EXPO '74, Sept. 16-29th
14 days of fun, $285 each, double.
CHRISTMAS SEASON TOURS
Christmas Lighting Ceremony — Dec. 6-8
Disneyland Family Tour — Dec. 21-31
Pasadena Rose Parade — Dec. 27-Jan. 7
★ ★ ★ ★ ★
DAY TOURS
VANCOUVER HARBOUR FERRY TOUR AND POINT GREY, SEPT. 14th
Only $12.50 including Harbour Tour. Tour departs 8:00 a.m., returning 8:15 p.m.
GROUSE MOUNTAIN SKY RIDE SEPT. 28th
$14.50 including Sky Ride and Lunch. Return via UBC and Marine Drive. Leave depot 8:00 a.m., returning 8:15 p.m.
FUNDAY — SURREY MALL — OCT. 5th
$10.00 — for a shopper's visit to the fabulous Surrey Mall and Gastown. Leave depot at 8:00 a.m., returning at 9:15 p.m.
VANCOUVER ISLAND COACH LINES LTD.
710 DOUGLAS STREET, VICTORIA, B.C.
385-4411

Hawaii
$286
Air Fare Round Trip Victoria to Honolulu
Fine Hotels from $8 per person per day
WILLIS TRAVEL SERVICE
578 Yates 385-4312
Opposite Post Office for Personalized Service

TRAVELERS, now you can fly at LOW rates!
YOU WILL TRAVEL SWIFTLY BY MODERN JET AIRCRAFT EITHER BOEING 707 OR BOEING 720 ALL PLANNED WITH YOU THE PASSENGER IN MIND. FIRST CLASS INFLIGHT SERVICE WITH STEWARDESSES JUST WAITING TO SERVE. DELIGHTFUL MEALS AND SERVICE. THE WHOLE WONDERFUL WORLD OF TRAVEL CAN BE YOURS, WITH AIRCLUB INTERNATIONAL
AS A MEMBER OF AIRCLUB INTERNATIONAL JET FROM SEATTLE—FREE BUS FROM VANCOUVER

HONOLULU	From $139	Includes, at no extra charge, inflight movies, stereo, and meal service. Free lei greeting and welcome Continental Breakfast	Weekly Departures
ALOHA HAWAII	From $217	Full week airshare and hotel. Includes jet, transfers baggage handling, local tips and taxes	Weekly Departures
Lei of Islands Honolulu, Maui, Kauai, Hawaii	From $392	Full week airshare plus all hotels on all four islands, inter-island airfare, transfers, tips and taxes	Weekly Departures
EUROPE	From $271	Jet straight to the heart of Europe. Free movies, stereo, good meals.	Weekly Departures
RENO	From $49	2, 3, and 5-day stays. Ponderosa Hotel package including room, transfers, local tips and taxes, plus bonus coupons from $25	Weekly Departures
CRUISE TO ALASKA	From $408	Fall "10% Savings" Cruise to the land of the midnight sun. Stops in Ketchikan, Tracy Arm, Juneau, Skagway Pt Chilkoot, Sitka and Wrangell. Gourmet meals included	Every 8 Days
LAS VEGAS	From $75	Sophisticated gambling capital of the world. Landmark Hotel package from $29	Weekly Departures
SPAIN and PORTUGAL	From $345	Fantastic motor coach adventure including Tangiers, Morocco. 3 weeks of sun and history. Tour $347	May 9-26
MAZATLAN MEXICO	From $149	Fabulous white sand beaches and azure blue waters. Hotel $149	Weekly Departures from Oct.
JAPAN HONG KONG	From $499	A never-to-be-forgotten experience. Book now	Jan. 3-12
COZUMEL MEXICO	From $179	South of the border for sun and surf. Mexico's jet-set resort	Nov 29-Dec 7
MEXICAN RIVIERA	From $550	A week of cruising splendour along the Mexican Riviera. Board in Mazatlan with stops in Zihuatanejo, Acapulco, Manzanillo and Puerto Vallarta. Free flight to Mazatlan	Beginning Oct. 26 and every 7 days thereafter

The above are just a few of the available departures for members of AirClub International. Dues still only $15 single and $25 family. Call now for membership information.
AIRCLUB INTERNATIONAL
For Free Membership Information Write A.C International Service Ltd. Agents for
AIRCLUB INTERNATIONAL
765 Hornby • Vancouver, B.C. • 689-1511
534 Broughton St, Victoria, B.C., 384-1108
Name
Address
City Prov Zone

Town & Country SHOPPING CENTRE

MONDAY IS 1.44 DAY

SCORPION
MEN'S WEAR
Next to Woolco

★ NAVY DENIM BLUE JEANS
Sizes 28-36. Reg. 12.95. NOW 9.44

★ Faded Denim JEAN JACKETS
(Famous U.S. makers.) Sizes 36-44. Reg. 18.95. NOW 12.44

★ DENIM JAC SHIRTS
Sizes S.M.L. Reg. 18.95. NOW 12.44

★ 200 Assorted CASUAL AND DRESS SLACKS
Sizes 28-34. Reg. 15.95-24.95. NOW 9.44

★ 60 PAIRS OF CASUAL SLACKS
Sizes 28-30 only. Reg. 9.95-15.95. Limit 3 Per Customer. NOW 2.44

★ Plain Double Knit SPORTS JACKETS
Sizes 36-44. Colors: Black, brown, navy, green, burgundy. Reg. 65.00. NOW 44.44

WHITE SPOT
RESTAURANT

MINCE STEAK PIE
With fresh green peas and your choice of French fries or mashed potatoes and mushroom gravy.
$1.44

white spot
"More Than Just Great Food"
- DRIVE-IN SERVICE
- TAKE-OUT ORDERS
- COFFEE SHOP

JUS-RITE PHOTOS
COLOR PRINT FILM
12 EXPOSURE
FOR ALL POCKET 110 INSTANT LOAD CAMERAS 2 for 1.44

Dual 8 Movie Reel and Can
Automatic threading, accepts Super 8 or Regular 8 film.
200 Ft. Size 3/1.44
400 Ft. Size 2/1.44
ALSO AVAILABLE AT 716 YATES ST.
CERTIFIED PHOTOGRAPHIC COUNSELOR

SEA SHORE
NEW PET SHOP
in
TOWN AND COUNTRY SHOPPING CENTRE
139 Varieties of Tropical Fish (Plants) Exotic Birds, Reptiles and Small Animals
"The Store with the Little Extra"
1.44 DAY SPECIALS
Come and See for Yourself
Two locations to serve you better —
TOWN & COUNTRY — 3631 Douglas — 383-9313
SIDNEY — 2354 Beacon Ave. — 656-3314

CARLTON CAROUSEL
8-lb. LOAD ONLY 4.44
MONDAY, SEPT. 9
Open Daily 8:30-6 p.m., Fri. to 8:30
"Look for the big Carousel sign . . . It's your guide to clean living."
carlton's cleaning carousel
● ONE LOCATION ●
Town and Country
385-5625

THE OWL & THE PUSSYCAT
ASSORTED GROUPS OF
BOYS' PANTS
Sizes 4-6x. 4.44
Sizes 7-18.
6.44 - 7.44 - 8.44
JEANS INCLUDED

SCANDIA FOOD PALACE
POLISH EDAM CHEESE 1½ lbs. 1.44
POTATO SALAD 2 lbs. 1.44
Relax in Our Restaurant
FISH and CHIPS With Cole Slaw 1.44

SAFEWAY
Bathroom Tissue
Cashmere. Assorted Colors. Package of 4 Rolls. 2 for $1.44

Tomato Soup
or Vegetable. Town House. 10 fl. oz. tin 10 for $1.44

Luncheon Meat
Prem— For tasty sandwiches. 12-oz. tin 2 for $1.44

Detergent
Sunlight Liquid. Package of 2—32-oz. plastic $1.44

SAFEWAY
CANADA SAFEWAY LIMITED
In Town and Country Safeway Store Only
Prices effective Mon., Sept 9.

SHOPPERS DRUG MART
WASH & DRI
22's. Moist Towellettes. 3 for 1.44

PALMOLIVE RAPID SHAVE
7-oz. 3 for 1.44

Roux Fanci-full Rinse
Temporary hair coloring. Suggested retail 2.75. 1.44

Wizard Scotch Tape
½x1500 inches. Reg. 69c. 3 for 1.44

We also collect B.C. Hydro, B.C. Telephone and Saanich Water Bills.
385-3496

PIZZA PIEMAN
ONE TOPPING
SMALL PIZZA
Any Topping of Your Choice
Regular $2.10
SALE 1.44
PIZZA PIEMAN
Town and Country Shopping Centre 383-1177

AGNEW SURPASS
CANVAS
UNI-SEX JOGGERS
White with blue stripes. Sizes: BOYS' 1-6; Girls' 3-8. 5.44

REITMAN'S
END OF SUMMER CLEARANCE
SLEEPWEAR 2.44
PANTS 4.44
SHOES 2.44

BATA SHOES
MEN'S SLIPPERS
In brown and black. Leather look.
6.44

LaPOINTES SPORTING GOODS
THUNDERBIRD HOCKEY STICKS 1.44
HOCKEY BALLS Each 44c

GOLDEN COMB COIFFURES
OPEN 'TIL 10
Thursday and Friday
For Your Hairstyling Needs
382-6611

BRYNEN HOBBYCRAFTS
Complete Stock of Materials for All Sorts of Hobbies

CANADIAN ACCEPTANCE
CAC CORPORATION LTD.
385-9781
- Residential Mortgages
- Personal Loans
- Auto Financing

"A Credit to Canadians Since 1922"

TORONTO-DOMINION BANK
"Make Your Money Earn Money"
EARN UP TO 10½%
TD
OPEN MON.-THURS. 10 a.m. - 3 p.m.
FRIDAY, 10 a.m.-8 p.m.

T & C REALTY LTD.
VACATION TRAVEL INSURANCE
Protect yourself against expensive medical cost while outside of Canada. Coverage for all ages—Family discounts.
TOWN & COUNTRY SHOPPING CENTRE
3579 Douglas Street — In the Mall

T & C BOWLING
OPEN
Mon. to Thurs. 10 a.m. - Midnight
Fri. and Sat. 10 a.m. - 2 a.m.
Sunday 10 a.m. - Midnight

T&C BARBER SHOP
Drop in and See Bill, Larry, Leo or Art for your next haircut.

T & C BAKERY
for
All Your Bakery Needs
Tasty Treats that every member of the family will enjoy

TRIAL DELAYED

LOS ANGELES (UPI) — Maharem Kurbegovic, the Yugoslavian immigrant accused of being the "Alphabet Bomber," Friday won a month delay in his preliminary hearing on charges of causing the explosion that killed three persons at international airport last month.

Judge Antonio Chavaz continued the preliminary hearing until Oct. 8 when the court was informed that the public defender assigned to Kurbegovic had been replaced by attorney Daye Shinn.

District attorney Joseph Busch, meanwhile, said that "due to the complex nature of the case," it would be presented to the county grand jury on Sept. 18. Busch, noting that he was barred from discussing the case by a court gag order, would not elaborate.

Victoria Times
SATURDAY, SEPT. 7, 1974 25
THIRD SECTION

AFTER BITTER TALKS CAME PARTY-TIME

VANCOUVER (CP) — Prime Minister Trudeau held pre-Parliament chats with labor and business leaders Friday beforing attending a party to pay tribute to Senator Arthur Laing.

The hotel dining room was packed with friends and political foes who wished Mr. Laing a happy 70th birthday. He has spent more than 40 years in public life.

"He is a great Liberal, an outstanding Canadian, a good and honest man," the prime minister said of the former school board member, provincial leader and federal minister of Indian and northern affairs and veterans affairs.

Laing has been a "bridge between east and west, between Parliament and the people," he added.

Although it was a generally non-partisan gathering, all speakers managed digs at their political opposites.

Former prime minister John Diefenbaker made a mention of the grain handlers' dispute that has stopped exports through Vancouver and the current egg controversy.

He suggested that the government tell the Japanese "if you can't get wheat, eat eggs."

Earlier, Trudeau told a luncheon of business leaders he will hold other such discussions elsewhere in Canada next week. he did not say where.

The business luncheon came after a breakfast with eight labor leaders.

He heard complaints about inflation from business and labor leaders at the closed meeting Friday, those who attended said later.

Leaders complained about the two government jurisdictions affecting the mining industry, called for more profits for industry to get it out of its slump, talked of the need for greater productivity and reductions of unemployment payments.

Mexico Kidnap Becomes A Hearst Flashback

MEXICO CITY — The kidnapping of **Jose Zuno Hernandez**, father-in-law of Mexican president **Luis Echeverria**, took a **Patty Hearst** twist today with the release of a purported tape from the 83-year-old leftist.

In words, strangely reminiscent of those of the abducted newspaper heiress, Zuno praised his kidnappers and predicted that they eventually will rule Mexico.

He called their guerrilla struggle "magnificent" and criticized "Yankee" imperialists, capitalist bankers and the Roman Catholic Church for blocking progress in Mexico.

LITTLE JOHN
Is Now Appointing Dealers In Your Area For Little John
—The amazing propane Or natural gas fired Portable Toilet
- No Electricity
- No Chemicals
- No Plumbing
- No Water
- No Odour
- No Holding Tank
- No Freeze-ups

Safe, sanitary, comfortable, and dependable.
Perfect for cabins, travel trailers, campers, boats, recreational areas, golf courses, construction sites and farms, etc.
Little John enjoys unlimited endorsements and certifications by C.G.A.
Little John is a proven big money maker with an unlimited sales and rental market. No franchise fee. Inventory investment as low as $2,000.00 depending on area desired.
Reply to:
LITTLE JOHN
c/o Master Craft Industries Ltd.
16935—110 Avenue
Edmonton, Alberta
or phone (403)—484-0891

people

ALAGNA SESIA, Italy — Eighty men and women ranging in age from 51 to 78 have climbed a 13,677-foot peak on Europe's second tallest mountain to prove age is no barrier to physical fitness.

The group completed the climb on 15,203-foot Mount Rosa Thursday and tramped down to this Alpine village on Friday, happy and sprightly, said doctors who accompanied them.

Francesco Revelli, 90, was the oldest climber. He did not make it all the way to the finish line at 13,677 feet, acceding to a doctor's request to stop halfway up.

LOS ANGELES — A Santa Monica couple filed a $50,000 suit against a Las Vegas hotel Friday, claiming they were injured when a horse tumbled onto their table during a night club stage show. The horse was one of two that charged across the stage as part of a joust between two performers dressed as medieval knights.

Jack and **Donella Frost** claimed in the superior court suit that one of the riders fell from his mount, and the horse landed on their table.

SUDBURY, Ont. — **David Lewis** said Friday night that he does not regret toppling the federal Liberals and precipitating the July 8 general election that brought a majority government and weakened his New Democratic Party in the Commons.

NEW YORK — The Jesuit order has dismissed a Roman Catholic priest who baptized the son of an advocate of free choice on the question of abortion.

The dismissal of Rev. **Joseph O'Rourke** removed him from the Jesuit order, but not from the priesthood.

STRATFORD, Ont. — **Michael Bawtree** has resigned as associate director of the Stratford Festival. He came to Stratford in 1964 as the festival's first dramaturge, responsible for assessing material for the next season, reading scripts and giving literary advice. From 1965 to 1970, he worked in theatre in Vancouver and Ottawa, returning to Stratford in January, 1971.

HOLLYWOOD — Character actor **Otto Kruger**, whose style typified the "mature professional man" in a stage, screen and television career that spanned nearly six decades, died Friday on his 89th birthday. The sandy-haired, grey-eyed actor succumbed at the motion picture and television hospital in Woodland Hills.

NEW DELHI — The King of Sikkim said today he will not abdicate his throne despite New Delhi's move to reduce his tiny mountaintop Himalayan kingdom to an associate state of India.

"I have no intention of abdicating," Chogyal Pylthondup Nvamgyal said. "As long as I have a contribution to make to my people I will continue functioning."

OTTAWA — The Supreme Court granted permission Friday for an anti-abortion group to present arguments in the appeal of **Dr. Henry Morgentaler** of Montreal, convicted in April on a charge of performing an illegal abortion. Chief justice **Bora Laskin** ruled that Alliance for Life will be allowed to present its views to the Supreme Court when it hears Morgentaler's appeal in October.

VICTORIA CONSERVATORY of MUSIC Principal Robin Wood, F.R.A.M.
1050 JOAN CRESCENT
384-8018
REGISTRATION FOR FALL TERM HAS NOW BEGUN
The Conservatory offers class and individual Tuition in all Orchestral Instruments, Piano, Guitar, Flamenco Guitar, Lute, Recorder, Harp, Organ, Harpsichord, Kodaly, Orff and Suzuki Methods, Voice, Speech Arts and Drama, Theory, Ear Training and Composition, Saxophone and Electric Organ.
HURRY! ENROL NOW
Personally or by Mail
PROSPECTUS AVAILABLE

Chicago Seven Terms Upheld

CHICAGO (AP) — A U.S. federal appeals court upheld Friday contempt convictions of a lawyer and three of the Chicago Seven defendants in the controversial trial resulting from street disturbances during the 1968 Democratic National Convention.

The defendants, David Dellinger, Abbott (Abbie) Hoffman, and Jerry Rubin, plus lawyer William Kunstler, were convicted of the contempt charges Dec. 4, 1973, by Judge Edward Gignoux of U.S. District Court in Portland, Me., who was appointed to preside over the case in Chicago.

Gignoux did not impose any sentences and held that such penalties would be vindictive. The defendants could have been sentenced to six months in prison. Another lawyer and the remaining four defendants were acquitted of all contempt charges.

All defendants and the two lawyers were cited for contempt in Feburary, 1970, by Judge Julius Hoffman of U.S. District Court who presided at the stormy 4½-month trial.

Dellinger, Hoffman, Rubin and Rennie Davis and Tom Hayden were convicted at the conclusion of the trial of crossing state lines to incite rioting at the time of the convention. They were acquitted of conspiring to do so. Two other defendants, John Froines and Lee Weiner, were acquitted of all charges.

Later, an appeals court reversed the trial convictions and the government dclined to retry the case.

During the raucus trial, bitter arguments occurred between defence lawyers, the judge and the prosecutors.

THE TRADERS
FURNITURE and APPLIANCES LTD.
PROUDLY ANNOUNCES

OPEN SUNDAY NOON 'TIL 4 P.M.
18" Screen Table Model COLOR TV with Remote Control by Magnavox
Phone 388-6264 for FREE DELIVERY, SET-UP, and DEMONSTRATION
NO OBLIGATION TO PURCHASE
Available $20 Down, $20 Monthly; 36 Mth. Plan
Cash Price $529.95 While They Last!
OPEN NIGHTLY 'TIL 9 p.m.
715 FINLAYSON ST.

BUT NO GAP IN EVIDENCE

HOLMFIRTH, England (UPI) — Philip Redfearn left one vital clue behind when he burglarized a fruit store — a half-eaten apple.

An inspection of the apple showed the burglar had no front teeth. A few hours later a policeman spotted Redfearn — a big gap where his front teeth should have been.

He pleaded guilty Friday to stealing $177.30 in cash and fruit. The judge deferred sentence for six months to give him time to find a job.

Engagements and Weddings and Anniversaries

Engagements

Bacon — Weening

Mr. and Mrs. George A. Bacon, 3700 Epsom Drive, Victoria, are pleased to announce the forthcoming marriage of their daughter Heather Victoria, to Mr. Auke (Duke) Weening, son of Mr. and Mrs. Freerk Weening of Port Alberni.

The wedding will take place Saturday, September 21, 1974, at 7 p.m. in Metropolitan United Church, Reverend E. Laura Butler officiating.

Gibb — Upton

Mr. and Mrs. Charles Gibb, 1967 Saltair Crescent, are pleased to announce the forthcoming marriage of their daughter Gloria Mary, to Gary Bruce Upton, son of Mr. and Mrs. Sidney Upton, 4372 Parkside Crescent.

The wedding will take place at 7:30 p.m. Friday, October 4, 1974, in Christ Church Cathedral, 912 Vancouver Street, with Reverend John Lancaster officiating.

Weddings

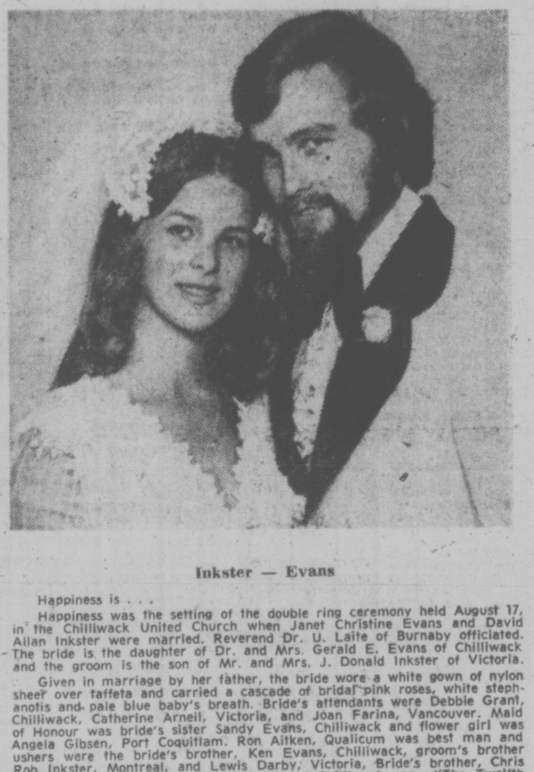

Gowans — Flynn

Father Joseph Jackson officiated at a double ring ceremony in St. Patrick's Church on July 6, 1974, at 7 p.m. when Kathleen Anne, only daughter of Dr. and Mrs. James T. Flynn of Victoria, exchanged vows with James Kitchener Gowans, only son of Mr. and Mrs. William K. Gowans, Kimberley, B.C.

The bride, given in marriage by her father, wore a floor-length gown of silk organza over taffeta trimmed with Guipure lace. The gown, fashioned by the bride's mother, featured soft flounces at the neckline, cuffs, and hem, and was accented by a hat trimmed with a train of illusion netting clasped at the back with a rose. A bridal bouquet of blue delphinium, white roses and baby's breath, was complimented by bouquets carried by the three attendants Miss Pamela Nutter, Miss Linda Gowans, and Miss Maureen Gowans. The groom was attended by Mr. Greg Flynn, Mr. John Flynn and Mr. Douglas Cox.

A floral theme was continued at the beautiful reception held at the home of the bride's parents, where Mr. Albert Cartier, uncle of the bride, proposed the toast.

Inkster — Evans

Happiness is . . .

Happiness was the setting of the double ring ceremony held August 17, in the Chilliwack United Church when Janet Christine Evans and David Allan Inkster were married. Reverend Dr. U. Laite of Burnaby officiated. The bride is the daughter of Dr. and Mrs. Gerald E. Evans of Chilliwack and the groom is the son of Mr. and Mrs. J. Donald Inkster of Victoria.

Given in marriage by her father, the bride wore a white gown of nylon sheer over taffeta and carried a cascade of bridal pink roses, white stephanotis and pale blue baby's breath. Bride's attendants were Debbie Grant, Chilliwack, Catherine Arneil, Victoria, and Joan Farina, Vancouver. Maid of Honour was bride's sister Sandy Evans, Chilliwack and flower girl was Angela Gibsen, Port Coquitlam. Ron Aitken, Qualicum was best man and ushers were the bride's brother, Ken Evans, Chilliwack, groom's brother Rob Inkster, Montreal, and Lewis Darby, Victoria, Bride's brother, Chris Evans was ringbearer. Laurie Johnston of Chilliwack sang "The Twelfth of Never."

Glen MacDonald, North Vancouver, was master of ceremonies at the buffet supper and dance held in the church hall. Mel Folkman, Chilliwack, proposed the bridal toast. Bride's cousin Janice McTaggart, Langley, and Bonnie Halvorson, Edmonton, looked after the Guest Book and gift table.

Mr. and Mrs. Inkster are residing in North Vancouver.

Rush — Smith

A double ring ceremony was solemnized on June 29, 1974, in Metropolitan United Church, when Elaine Katherine, daughter of Mr. and Mrs. Donald Smith, 790 Dominion Road, exchanged vows with Thomas Jeffery Rush, son of Mr. and Mrs. Norman Rush, 452 Gorge Road. Reverend A. E. King officiated.

Given in marriage by her father, the bride was radiant in a floor-length gown of sheer nylon, featuring a high neckline and richly embroidered with daisy appliques. Her full length veil trimmed with daisies formed a train, completing her outfit. Her headdress was white ribbon roses. She carried a cascade bouquet of yellow roses and carnations. Maid of Honor Donna Smith, sister of the bride and bridesmaids Misses Hilary Sands and Elizabeth Smith, wore gowns of Dotted Swiss in summer colors of mauve, pale green and yellow, each trimmed with white lace, also wearing matching colored hats. Their bouquets were white carnations. Best man was Joe Haynes and Messrs. Neil Rush and Richard Smith were ushers. Heather Smith was flower girl, attired in a matching blue gown and carrying a basket of white and yellow carnations. It was her duty to take the Guest Register around for signatures at the reception which was held at the Ryan St. Hall. Mr. Elmer Giesbrecht proposed the toast to the bride. The happy couple left on a honeymoon trip to Banff, Calgary and Okanagan.

Out-of-town guests were grandmothers Mrs. Rose Morrow, Prince Rupert and Mrs. Katherline Smith, Winnipeg. Aunt Evelyn Konechy and family, Vancouver, Doug Lenzin, Surrey, Ruth and Elmer Giesbrecht, Abbotsford.

McKenzie — Samuelson

Mrs. Mary H. A. Samuelson, 430 Chester Avenue, Victoria, announces with pleasure the marriage of her fifth daughter, Shirley Marie Samuelson of New Westminster, to Mr. Joseph Douglas McKenzie of New Westminster, son of Mrs. McKenzie of Vancouver.

The civil service was officiated by Mr. Noel Andrews at 11:30 a.m. on Friday, August 30, 1974. Mrs. Donna Marie Gummersbach, of Ganges, niece of the bride, and Mr. Christopher Luff, Victoria, acted as witnesses. At the dinner reception held at the Dominion Hotel, an attractive tiered wedding cake centred the bridal table. Following a honeymoon to the Interior, the newlyweds will reside in New Westminster.

McMahen — Mainguy

Mr. and Mrs. J. W. Mainguy are pleased to announce the marriage of their daughter Diana Margaret, to John David McMahen, son of Dr. and Mrs. W. J. McMahen of Victoria.

The wedding took place on August 20 at St. Matthias Church with the rector the Reverend W. E. Greenhalgh officiating. Special music for the occasion was provided by Mr. Bernard Naylor at the organ. Attending the young couple were Susan Holmes, Janet Muir, Dale Andrews and Paul Kiekstad. Following the double ring ceremony, a family reception and tea was held at the home of the groom's parents.

Mr. and Mrs. McMahen plan to be in Victoria for the coming year.

Fielding — Hindmarch

An antique silver basket held the bridal bouquet, when Kathryn Anne, eldest daughter of Mr. and Mrs. Raymond Hindmach of Nipawin, Sask., became the bride of Geoffrey James Harold Fielding. Canon G. H. Greenhalgh performed the ceremony at St. Paul's Church, Esquimalt on Saturday, August 10, 1974. The hymn "Praise My Soul" was played as the lovely bride entered the church on the arm of her father. She wore a tiered floor-length gown of white Swiss cotton fashioned with fitted bodice and trimmed with handmade hairpin lace. A dainty band of fragrant stephanotis replaced the traditional veil. She was attended by her sisters Carol and Faye, who wore identical tiered skirts of yellow crepe with dainty white lace edged blouses, and carried bouquets of yellow and white daisies. Their headbands matched the bride's. The groom, only son of Mr. and Mrs. Geoff Fielding of 1903 Hampshire Road, was attended by Mr. Richard Kenton, as best man, and Mr. Keith McLaren and Mr. James Carpenter as ushers.

After the ceremony, friends gathered at the home of the groom's parents, where Canon Greenhalgh proposed the toast to the bride. For her wedding trip, the bride chose a simple dress of flowered voile. Her only accessory was a single red rose.

Out of town guests included Miss Judy Langridge, of Nipawan, Mr. Graham Metcalfe of Liverpool, England, Mr. and Mrs. David Higgs, and Misses Marilyn and Kathie Higgs, Calgary, Mr. and Mrs. Brian Cormier, Jaydene and Glen of Vancouver.

Anderson — Joyce

A lovely double ring ceremony was solemnized on August 3, 1974, at 7 p.m. in Metropolitan United Church, when Vera Lynn Joyce, daughter of Mrs. Felice Joyce of 2570 Blackwood Street, Victoria, B.C. exchanged wedding vows with Ronald Arthur James Anderson, eldest son of Mr. and Mrs. James Anderson, of Silton, Sask. Reverend E. Laura Butler officiated.

The bride looked beautiful in a floor length gown of chiffon and silk, with a flowered headpiece and shoulder length veil. Her attendants were maid of honour Mrs. Bill Tarr, sister of the groom, bridesmaids Miss Roberta Joyce, sister of the bride, and Miss Wendy Lakey, a friend of the bride and groom. The best man, Richard Anderson, brother of the groom; ushers were Donald Duthie of Prince George and Randy Lazurko of Yorkton, Sask.

The reception was held at the Canterbury Inn, Victoria. Mr. Gerald Walkey, uncle of the bride, proposed the toast. The happy couple will reside in Regina, Sask, after a short honeymoon on the Island.

Radau — Semple

Mr. and Mrs. Charles A. Sempie, 1008 Falkland Road, Victoria, B.C. are pleased to announce the marriage of their elder daughter, Lorinne Marie, to Mr. Alan Ernst Radau, only son of Mr. and Mrs. Ernst Radau, of Cambridge, Ontario.

The quiet family wedding was solemnized on July 5, 1974, by the Reverend Dr. A. E. King, at the residence of the bride's parents. The bride was radiant in her full length gown of old rose, and carried a bouquet of sweetheart roses and orange blossoms. Barbara Lennox attended as bridesmaid and Kenneth Butler was groomsman. The newlyweds left on an Up-Island honeymoon.

Anniversary

Lonsbury 50th

The weekend of August 4th, was one of surprises for Mr. and Mrs. J. A. Lonsbury of 195 Maddock Ave., West, on the occasion of their golden wedding anniversary. The surprises were provided by their family Mr. and Mrs. D. B. (Donald and Christina) Street of Victoria, Mr. and Mrs. G. K. (Glen and Brenda Lee) Martin of Portland, Ore., and Mr. and Mrs. B. L. (Brian and Donna) Lonsbury, of Surrey.

Lured away from the residence on Saturday afternoon, Mr. and Mrs. Lonsbury returned home to find a new color television had been installed. Later they were hosted at dinner at Hy's. Under the impression that the dinner party consisted of their immediate family, they were surprised and delighted to find their party had expanded to include Mr. and Mrs. Louis Rullins and Mr. Donald Rullins of New Westminster. Mrs. Rullins (Joan) is a sister of Mrs. Lonsbury. Also at their table was Dr. and Mrs. K. G. Tolman of Salt Lake City, Utah. Dr. Tolman, formerly of Vancouver and presently a professor of Medicine at Salt Lake City, is a great nephew of Mr. Lonsbury.

Dinner was followed by dancing at McMorrans' where some 25 couples formed the party of celebrants which included Mrs. W. P. Lonspury, Mr. and Mrs Donald Henkel, Mr. Glen Lonsbury and Miss Doreen Lillimo, all of Edmonton, and Mr. and Mrs. Elton Hutton of Duncan.

On Sunday, Aug. 4th, a reception was held at the residence where during the afternoon, more than a hundred guests offered congratulations to which was added congratulations by telephone and telegrams and cards from such widely separated points as Nova Scotia, Ontario, Florida and California. One card because of its difference, entitles it to special mention. Sponsored by Mr. and Mrs. J. Krasney of Victoria, a tree was planted in Canada Park in Israel, in honor of Mr. and Mrs. Lonsbury's 50th anniversary.

Mr. and Mrs. Lonsbury were married in Alberta, August 4th, 1924. They moved to New Westminster in 1928 and to the West Kootenay's in 1934. In 1943 Mr. Lonsbury was transferred by the Provincial Government to Victoria where he retired from the Provincial Service in 1969.

Rates for publication of Wedding, Engagement and Anniversary Notices, with or without pictures, available on request from the Advertising Department. (Special forms to assist you in writing copy also available.) Copy for weekend editions should be in the Victoria Press office no later than 5 p.m. the Wednesday prior to publication date.
BUSINESS OFFICE OPEN
8 a.m. to 5:30 p.m. Monday to Friday.
(Closed Saturday and Sunday)

386-2121
Monday through Saturday
8 a.m. to 6 p.m.

CLASSIFIED ADVERTISING

Vancouver Island's Largest Shopping Centre in Print

386-2121
Monday through Saturday
8 a.m. to 6 p.m.

BOX REPLIES

All replies to private box numbers available from 8:00 a.m. to 6:00 p.m. Monday to Friday inclusive.

Victoria Press Box numbers available on request. Charge $2.50 and $4.00.

OFFICE HOURS

Classified Counter, 8:00 a.m. to 5:30 p.m. Business Office, 8:30 a.m. to 5:00 p.m. Monday to Friday inclusive.

* * *

OFFICE CLOSED SATURDAY

* * *

CLASSIFIED TELEPHONE HOURS

8:00 a.m. to 6:00 p.m. Monday to Saturday inclusive.

* * *

CLASSIFIED COPY DEADLINES

Regular classified advertisements may be placed at the counter, 8 a.m. to 5:00 p.m. on the day prior to publication, Monday to Friday inclusive. By telephone, 8:00 a.m. to 5:00 p.m., Monday to Saturday inclusive.

All classified semi-display copy must be in the possession of Victoria Press Ltd., 2621 Douglas Street, by 12 noon on the day prior to publication with the exception that copy for Sunday Colonist must be in by 12 noon Friday.

FULL COVERAGE CLASSIFIED RATES

REGCLAR CLASSIFIED LOCAL RATE

One day 12c per word per day. Three consecutive days, 10c per word per day.

Six consecutive days 9c per word per day.

1 6-pt. heading or white space allowed to be charged at 5 words. Minimum advertisement 10 words and $1.20.

Each initial, sign, group or figures and abbreviation counts as one word.

SEMI-DISPLAY LOCAL RATE

Ads requiring a style other than that mentioned above will be charged by the measured agate line (14 agate lines equal 1 inch).

One day 50c per line, $7.00 inch. Three consecutive days, 45c per line, $6.30 inch.

Six consecutive days, 40c line, $5.60 inch.

NATIONAL RATE AND OUT-OF-PROVINCE RATE

Regular classified, 15c per word per day.

Semi-display, 60c per line per day.

Birth Notices $3.00 per insertion for standard message of 30 words or less, 10c each additional word or initial.

In Memoriam notices, Cards of Thanks, Deaths and Funeral Notices 43c per line per day. Three consecutive days $1.14.

Births, Deaths, In Memoriam Notices, Cards of Thanks, personals not accepted by telephone. Single paper rates on request.

SUBSCRIPTION RATES

Wherever carrier service in maintained, $3.00 per month.

By mail—

Canada, $3.50 per month, $10.00 per 3 months, $39.00 per year.

United States, $4.00 per month.

Saturday Only—

Canada, 25c per copy, $13.00 per year.

United States, 30c per copy, $15.60 per year.

Commonwealth and Foreign rates upon request.

Mail subscriptions are payable in advance.

Authorized as second class mail, Post Office Department, Ottawa. Member Audit Bureau of Circulations.

TERMS OF PUBLICATION

The Victoria Press Ltd. shall not be liable for non-insertion of any advertisement beyond the amount paid for such advertisement.

In the event of an error occuring the liability of Victoria Press Ltd. shall not exceed the charge for the space actually occupied by the item in question.

All claims on error in publication shall be made within 12 hours thereafter and if not made shall not be considered. No claim will be allowed for more than one incorrect insertion not for errors not affecting the value of the advertisement.

All estimates of cost are approximate. Advertisers will be charged with space actually used.

All advertising copy will be subject to the approval of the Victoria Press Ltd., who reserve the right in its sole discretion to classify, reject or insert copy furnished.

Advertisements must comply with the British Columbia Human Rights Act which prohibits any advertising that discriminates against any person because of his race, religion, sex, color, nationality, ancestry or place of origin, or because his age is between 44 and 65 years, unless the condition is justified by a bona fide requirement for the work involved.

While every endeavor will be made to forward replies to box numbers to the advertiser as soon as possible, we accept no liability in respect of loss or damage alleged to arise through either failure or delay in forwarding such replies, however caused, whether by negligence or otherwise.

CIRCULATION REPRESENTATIVES

Duncan-Chemainus—
P. J. Rogers 746-6181
Lake Cowichan—
P. Edwards 749-6771
Nanaimo—
A. Lakey 753-2766

United States Representatives
MATHEWS SHANNON and CULLEN, INC.
New York, Boston, Chicago, Detroit, Philadelphia, Pittsburgh, Cleveland, Syracuse, Charlotte, Atlanta, Cincinnati.

DUNCAN BUREAU

Duncan Financial Centre, 435 Trunk Rd. Office and telephone hours 8:30 a.m. to 5 p.m. Monday to Friday inclusive.
PHONE DUNCAN 746-6181

CLASSIFIED SERVICE FOR DUNCAN COWICHAN RESIDENTS

Classified Ads phoned in to our Duncan office before 3:30 p.m. will appear in the following day's papers
746-6181

NOTICE OF COPYRIGHT

Full complete and sole copyright in any advertisement produced by Victoria Press Ltd. is vested in and belongs to, Victoria Press Ltd.; provided, however, that copyright IN THAT PART AND THAT PART ONLY of any such advertisement consisting of illustrations, borders, signatures or similar components which is, or are, supplied to Victoria Press Ltd. by the advertiser in the form of engravings, matrices, casts, etc., and incorporated in said advertisement shall remain in and belongs to the advertiser.

1 BIRTHS

JOHNSON—Mr. and Mrs. Dave Johnson, 2909 Dickerson Place, are pleased to announce the birth of their daughter Erin Joan, 7 lbs. 15 oz. at Royal Jubilee Hospital on Sept. 5, a little sister for Gordie. Proud grandparents are Mr. and Mrs. Gordon Spring and Mr. and Mrs. Dick Johnson. Thanks to Drs. Demiany and Miller and all the case worn staff.

LANGFORD — Born to Dr. and Mrs. Robert W. Langford, 478 Viaduct Ave., at Victoria General on Sept. 2, 1974, a boy, Daniel Roobert, a brother for Daphne. Proud grandparents are Mr. and Mrs. F. Chattell of Vancouver and Dr. and Mrs. R. R. Langford of Toronto, Ont.

MOCKFORD — Born to Steve and Lorraine Mockford, on Aug. 30, at Calgary, a daughter, Willow Elizabeth, 7lbs., 1 oz. A sister for Damion.

5 DEATHS and FUNERALS

BEAUMONT — Elizabeth Tate of Sidney, B.C. suddenly on Sept. 5, 1974 in her 71st year. Survived by her son and daughter-in-law Vernon and Joy, 2529 Panorama Drive, North Vancouver and daughter Betty of R.R. No. 1, Ioco, B.C., four granddaughters, one brother George Thompson (Coquitlam). Mrs. Elizabeth Beaumont was a life member of U.C.W. of the United Church of Canada and the P.E.O. Sisterhood.

Memorial Service will be held Saturday, Sept. 14 at 1:00 p.m. in St. Pauls United Church, 5th Street and Malaview Ave., Sidney, Rev. R. H. Pratt and Rev. J. Wood officiating. Cremation. Flowers gratefully declined. Donations may be made to the Canadian Cancer Society. Arrangements through the Memorial Society of B.C. and First Memorial Services Ltd.

CAMPBELL — on Sept. 4, 1974, Douglas S. Campbell of 1645 West 14th in his 73rd year survived by two sons, Stuart of Elkford, B.C. and Scott of Seven Islands, Quebec. One sister Mrs. A. S. (Kathleen) Ellett and four brothers Gordon, Alan, Lewis and Erl; also seven grandchildren.

Funeral service will be held at the Chapel of Mount Pleasant Nunn and Thompson on Monday, Sept. 9 at 3 p.m., Kingsway and 11th, Vancouver followed by cremation.

CLASSIFICATION INDEX

VITAL STATISTICS
1 Births
8 Card of Thanks
5 Deaths and Funerals
9 In Memoriams
10 Funeral Directors

NOTICES
14 Announcements
15 Coming Events and Meetings
16 Catering, Banquets and Reception Rooms
20 Lost and Found
11 Monumentals
18 Places to Visit
17 Restaurants

EMPLOYMENT
21 Help Wanted—General
22 Office Help
23 Skilled Trades
24 Sales Persons and Agents
25 Teachers
26 Part Time—Temporary Help
30 Situations Wanted

BUSINESS SERVICES AND DIRECTORY
36 Business Services and Directory

PERSONAL SERVICES
33 Bands, Musicians and Orchestras
40 Business Personals
43 Dancing
42 Education
71 Music Teachers
39 Personals
32 Trade Schools
38 Travel

MERCHANDISING
83 Aircraft
117 Antiques
78 Bicycles
80 Boats and Marine
65 Building Supplies
93 Cameras, Supplies and Photo Finishing
127 Chicks, Poultry, Hatching Eggs, Supplies
135 Farm Implements
12 Florists
60 Fuel
97 Furniture
120 Garden Supplies
99 Groceries, Meat and Produce
130 Heavy Equipment and Machinery
128 Livestock, Supplies and Events
100 Miscellaneous for Sale
103 Miscellaneous Wanted
109 Miscellaneous to Rent
77 Motorcycles
70 Musical Instruments
125 Pets and Supplies
96 Ranges, Stoves and Furnaces
92 Sporting Goods
115 Swaps
63 Timber
98 TV, Stereo, Radio Sales and Service
112 Wanted to Rent, Miscellaneous

AUTOMOTIVE
164 Auto Body and Painting
162 Auto Repairs, Service and Towing
168 Campers, Trailers and Motor Homes
166 Cars and Trucks Wanted
150 Cars for Sale
151 Sports Cars
148 Lease Vehicles
169 Mobile Homes and Parks
149 New Car Directory
160 Parts, Accessories
158 Tires
154 Trucks and Buses
156 U-Drive and Auto Washing

ACCOMMODATION
185 Convalescent and Rest Homes
175 Hotels
178 Summer Homes, Cottages and Resorts
181 Tourist Accommodation

RENTAL
201 Apartments to Rent, Furnished
200 Apartments to Rent, Unfurnished
202 Furniture to Rent
203 Apartments Wanted
206 Duplexes to Rent
207 Duplexes Wanted to Rent
215 Halls, Warehouses, Stores and Offices to Rent
197 Housekeeping Rooms to Rent
199 Housekeeping Rooms Wanted
211 Houses to Rent, Furnished
210 Houses to Rent, Unfurnished
212 Houses Wanted to Rent
190 Room and Board
191 Room and Board Wanted
193 Rooms to Rent
194 Rooms Wanted

FINANCIAL
155 Automobile Financing and Insurance
233 Mortgage Loans and Insurance
234 Mortgages for Sale
230 Personal Loans and Insurance
235 Wanted to Borrow

REAL ESTATE
280 Acreage for Sale and Wanted
240 Business Opportunities
241 Business Opportunities Wanted
247 Commercial or Industrial Properties
258 Condominiums and Townhouses
253 Country Homes and Properties
270 Exchange Real Estate
290 Farms for Sale and Wanted
263 Garages for Sale, Rent, Wanted
293 Gulf Islands Properties
250 Houses for Sale
265 Houses Wanted to Buy
295 Listings Cancelled
268 Listings Wanted
271 Lots for Sale
294 Mainland and Out-of-Province Properties
273 Property for Sale
274 Property Wanted
244 Revenue Property
245 Revenue Properties Wanted
285 Up-Island Properties
256 Waterfront Properties
300 Churches

PHONE DIRECT
386-2121
TO PLACE YOUR CLASSIFIED AD

5 DEATHS and FUNERALS

DAVIDSON—On September 6, 1974, in Victoria, Mr. Jocelyn Davidson of 515 Foul Bay Rd., formerly of Vancouver and Toronto. He leaves his wife Phyllis; 2 sons, Ian and Derek, of West Vancouver; 3 grandchildren; 1 sister, Mrs. Marcia Baroudi of Toronto. He was a member of the R.A.I.C.

Funeral service in McCall Bros. FAMILY CHAPEL on Monday, Sept. 9, at 4:30 p.m. with the Rev. Canon S. J. Wickens officiating, followed by cremation. (Flowers gratefully declined.)

FORTIN—Suddenly on September 5th, Baby Michelle Marie Fortin, beloved daughter of Mr. and Mrs. Aime Fortin, 234 Meade Ave., Victoria, B.C. She leaves, besides her loving parents, her grandparents, Mr. and Mrs. Alfred A. Bates, Victoria, B.C. and Mrs. Yvonne Fortin, Ottawa, Ont.; aunts and uncles.

Service will be held in the Sands Mortuary Limited, "Memorial Chapel of Chimes," on Monday, September 9th, 1974 at 3:00 p.m. Interment in the Royal Oak Burial Park.

SANDS — VICTORIA

HEYWOOD — In Victoria, B.C. On September 5, 1974, Baby Gina Daniele Heywood, beloved daughter of Martin and Vicky Heywood, 9927 Seventh Street, Sidney, B.C. Besides her loving parents she leaves her grandparents, Mr. and Mrs. G. Coward, Sidney, B.C., Mr. and Mrs. James Heywood, Sidney, B.C., great-grandmother, Mrs. Helen Coward, Sidney, B.C., aunts, uncles and cousin, Shane.

Private Family service will be held in the Sands Funeral Chapel of Roses, Sidney, B.C. on Monday September 9th, 1974 at 1:00 p.m. Rev. Peter Parker officiating. Interment in Royal Oak Burial Park.

SANDS — SIDNEY

LUCAS — Dr. Oscar Charles, on September 4, 1974, at home after a long illness. Dr. Lucas was born in Victoria where he practiced medicine for many years. He is survived by his loving wife Kathleen; his daughter Anne (Mrs. W. I. Walker), Sarnia, Ontario; his son Roger C. of Victoria and two grandchildren, Kathleen and Bruce Walker.

Funeral services will be held in McCall Bros. Chapel, Johnson and Vancouver Streets, on Tuesday, September 10, at 1:00 p.m. Cremation. (Flowers gratefully declined).

MEARS — Annie C. in Victoria, B.C. on Sept. 6, 1974. Born in England, predeceased by her husband Cecil.

Funeral services will be held on Wednesday, Sept. 11, 1974 at 11:00 a.m. in the Chapel of First Memorial, 4725 Falaise Drive, Padre D. Kendell officiating. Arrangements by First Memorial Services Ltd.

ROBINSON — In Langford, B.C., on September 3, 1974, Mrs. Leila Ada Robinson, widow of Bertram Digby Robinson, aged 91 years. Born in St. John, New Brunswick, late residence 567 Goldstream Ave. She leaves her nephew, Commander Thomas C. Treherne, Ottawa, Ont.

Service will be in the Sands Funeral Chapel of Heather, Colwood, B.C. on Monday, September 9, 1974, at 10:30 a.m. Archdeacon A. E. Hendy officiating. Cremation.

SANDS — COLWOOD

TAYLOR — Florence Amelia of Victoria, B.C. peacefully at Royal Jubilee Hospital on Sept. 5, 1974 in her 79th year. Survived by one sister Annie Dale (Seaforth, Ont.) and one brother Laurence Taylor (Victoria), nephews and nieces.

Private cremation. Flowers gratefully declined. Donations may be made to the Canadian Cancer Society. Arrangements through First Memorial Services Ltd.

8 CARDS OF THANKS

On behalf of all our family, we acknowledge with heartfelt thanks the many acts of kindness and thoughtful expressions of smypathy we received in our recent sad loss of our son Jim and his wife, Marilyn. — Cecil C. and Myrte Annett.

Thanks to the Lakehill and Simpson-Sears area for supporting our bottle drive Sept. 3. Bethel No. 50, International Order of Jobs Daughters.

9 IN MEMORIAM

THEY SHALL GROW NOT OLD, AS WE WHO ARE LEFT GROW OLD, AGE SHALL NOT WEARY THEM, NOR THE YEARS CONDEMN. AT THE GOING DOWN OF THE SUN, AND IN THE MORNING, WE WILL REMEMBER THEM.
—WITH GRATITUDE, SANDS.

BAKER — In loving memory of William Baker, a beloved father and grandfather, who was taken from us so suddenly one year ago, Sept. 8, 1973.
Always remembered and sadly missed.—Daughter Shirley and Family.

BROOKS—In treasured memory of our son, Neil Lamont Brooks, who died as the result of an accident, at Westwood, Coquitlam, on Sept. 8, 1968.
Time slips by, but we, who loved him so dearly, are unlikely to forget him, no matter how many years pass by.—Harold and Dorothy Brooks.

STORER—In loving memory of our only son, Joseph William (Jody) Storer, passed away September 7, 1972.
(No. 64) Shall claim of death cause us to grieve and make our courage faint or fall?
Nay, let us faith and hope receive—
Our boy still grows beyond the wall.
—Forever in our hearts, sadly missed by Mom and Dad. — Thos. H. Storer.

WOODS—In loving memory of my loving husband Stewart E. Woods, who passed away Sept. 8, 1967.
No one knows my longing,
As I write these simple lines,
For a husband's love and kindness,
That are no longer mine.
The home you left is lonely now,
And I am lonely too.
Those behind are good and kind,
But none replaces you.
—Lovingly remembered by his loving wife Mary and Family.

10 FUNERAL DIRECTORS

VANCOUVER SERVING ISLAND
Sands
WE CARE
Dedicated to service
Sensible Prices
SANDS FUNERAL CHAPELS
VICTORIA 388-5155
SIDNEY 656-2932
COLWOOD 478-3821
DUNCAN 746-5212
LADYSMITH 245-2331
NANAIMO 753-2032
Your six community Chapels. Independent, Family Owned and Controlled. Sands since 1912.

CUNNINGHAM FUNERAL CHAPEL
(Formerly Chaplin's
1155 Fort Street
Phone 384-5512 or 384-8626
Offering dignified moderate services for all. Geo. S. Cunningham, owner, manager.

FIRST MEMORIAL SERVICES
Exclusive Undertakers for the Memorial Society of B.C. 658-5244.

10 FUNERAL DIRECTORS

IFC INTERNATIONAL FLIGHT CARE
Specializing in shipping to or from anywhere call collect
A Division of Sands
VICTORIA, 388-5155
SIDNEY, 656-2932
COLWOOD, 478-3821
DUNCAN, 746-5212
LADYSMITH, 245-2331
NANAIMO, 753-2032

Removal and Memorial Service
A Division of Sands
Covering Vancouver Island

McCALL BROS.
Funeral Chapels
1400 Vancouver Street
385-4465 — 385-4466 — 385-4467
Professional Service of the Highest Order . . . and at Moderate Cost.
MONDAY
DAVIDSON, Mr. Jocelyn
4:30 p.m.—FAMILY CHAPEL
TUESDAY
LUCAS, Dr. Oscar Charles,
1:00 p.m. FLORAL CHAPEL

THOMSON & IRVING
Funeral Chapel
Est. 1906 — Formerly of Winnipeg
A Dignified and Understanding Service at Moderate Cost
PRE-NEED AT NEED
SHIPMENTS
1625 Quadra St. Phone 384-2612

HAYWARD'S CHAPEL
Ready to carry out the family's wishes, quietly, sympathetically, with efficiency and dignity.
386-3505
734 Broughton St.

11 MONUMENTAL

STEWART MONUMENTAL Works Ltd.
ESTABLISHED 1896
Memorial of Distinction
Marble fireplace and tabletops
1403 May ST. 384-3452

MORTIMER'S MONUMENTS
ESTABLISHED 1877
"The Finest in Craftsmanship"
633 DAVID ST. 383-6421

14 ANNOUNCEMENTS

IN MEMORIAM DONATIONS
to be used exclusively for
CANCER RESEARCH
should be directed to
CANADIAN CANCER SOCIETY
857 Caledonia Ave., Victoria

PUBLIC SPEAKING COURSE
Learn to express yourself with help from the Jaycees Sept. 9, come to the free introductory night of 16 week course, 3880 Quadra St., 7:30 p.m. For more information 383-4521 between 11-3, Monday - Friday.

OLD TIME DANCE
Owing to sale of Lake Hill Hall, is cancelled for the present. Watch for further announcements. Columbian Orchestra.

15 COMING EVENTS and MEETINGS

THE ROYAL SCOTTISH COUNTRY DANCE SOCIETY (VICTORIA BRANCH)
Classes of instruction in Scottish Country Dancing for Beginners, Juniors and intermediate dancers will be held at Sir James Douglas School Auditorium on Monday, Tuesday and Wednesday evenings from 8:00 to 10:30 p.m. Monday, September 16th — Beginners. Tuesday, September 17th — Juniors (age 11-16) (6:30-9:00 p.m.) Wednenday, September 18th — Intermediate. These classes run from September through to April at a cost of $16.00 each (Juniors $11.00) for the full term. An Open House will be held on Monday, September 16th at —:00 p.m. Come and see what you have been missing. Casual dress with soft shoes is worn. For further information concerning Scottish Country Dancing, please phone: Mr. J. Ghanam, 598-8583 or Mr. G. Dunn, 598-6547.

BINGO
Non-Status Indians
Langford Legion
Branch No. 91
Monday — 8 p.m.
6 Cards — $2
Extra Cards 25c
Everyone Welcome

HORNET FOOTBALL BINGO
7:15 P.M.
WED. SEPT. 11
O.A.P. HALL
1600 GOVERNMENT ST.

SWIM CLASSES
Victoria Chinatown Lions Swim Club. Family Water Safety Swim Classes. Fall Session begins Sunday, Sept. 15, at Crystal Pool. For information and registration, phone or call at the Douglas Pharmacy, 1469 Douglas Street. 385-1541.

ANNUAL BAZAAR
White Eagle Association. Annual bazaar and rummage sale. Homemade sausage, home cooking, home baking and Polish delicatessen. Sept. 14th, from 1-4, 90 Dock Street.

VINTAGE MOTORCYCLE group, first Victoria Meeting, 1896 San Pedro Ave., September 29, Sunday, 7 p.m. Our mother group was organized in Toronto in 1968. Mention this to riders. Phone 477-8152.

VANCOUVER ISLAND CAGED Bird Society rummage and home bake sale to be held on Saturday, September 7th at Norway House, 1110 Hillside Avenue from 10:00 a.m. to 12 noon. Information, 477-9982.

TECHNOCRACY INC. PUBLIC MEETING
Sunday Sept. 8th at 2 p.m., Norway House, 1110 Hillside. Reo McCaslin, authorized speaker. Subject "Technocracy and the Future". Collection.

REGISTRATION FOR BROWNIES and Guides, Esquimalt District will be held on Saturday, Sept. 7th from 1:30 p.m. to 4:00 p.m. at St. Pauls Church Hall, 1379 Esquimalt Rd.

REGULAR AND KNIT CLASSES, morning, afternoon and evening. Sew-in Classes. A machine for each pupil. Limit 10 pupils. Starting second week Sept. Call now. Sawyer Sewing Centre, 840 Fort St. 388-6228.

VICTORIA CHORAL SOCIETY welcomes new and former members. Rehearsals Tuesdays, 7:45 p.m., Monterey School, starting September 10th. Bring copy of "Messiah" if possible.

REVEREND JOHN MORGAN, President Canadian Peace Congress, will speak Thursday, Sept. 12, 8 p.m. Unitarian Church, 106 Superior St. "On Peace Action." Public invited. Collection.

KLONDIKE NIGHT, SATURDAY, Sept. 7, at 7 p.m. Norway House, 1110 Hillside. Come join the fun in games. Lunch served. Particulars. 479-3486.

THE ANNUAL GENERAL MEETing of the Canadian Anti-Vivisection Society will be held in Eaton's board room on Thursday, Sept. 12, at 2:30 p.m.

WHITE ELEPHANT AND BAKE Sale. September 12, 1:30-3:30. Esquimalt Silver Threads, Lyle at Admirals. Everyone welcome. 388-7142.

EDQUIMALT BATON CORP., starts up again. Sept. 7th. For more information phone 383-6794. All ages.

MYSTERY TOURS
Leaves V.I. Coach Lines depot every Sunday at 1:30 p.m. Rtn. 5 p.m. $4.50 includes tea. 385-4411.

OLD TIME DANCING, FRIDAY Sept. 13, 8:30 p.m. St. George's Hall, Maynard St., Cadboro Bay. Live Music.

BINGO SAT., SEPT. 7, 8 P.M. Prospect Lake Community Hall 5358 Sparton Rd.

15 COMING EVENTS and MEETINGS

Army, Navy and Air Force Veterans
BINGO
EVERY SUNDAY
7:00 p.m.
THE CURLING RINK
NO GAME UNDER $30
FIRST JACKPOT $100
SECOND JACKPOT $200
20 GAMES
Admission Card $1
OR
6 Cards for $2
ALL
GOOD NEIGHBOR GAMES
FIVE EXTRA GAMES
NOT LESS THAN $100
25c A CARD
FREE PARKING
In Aid Of:
—Senior Citizens' Housing
—Veterans' Benevolence
—Juvenile Sports

WON'T YOU JOIN THE DANCE?
The Vancouver Island Scottish Country Dance Group invite you to attend their
SCOTTISH COUNTRY DANCING CLASSES
in the Oak Bay Senior Citizens Centre, 1442 Monterey Avenue. Beginners: 7:30 - 9:00. Intermediate: 9:00 - 10:30 p.m. Teacher: Mrs. Frances Clermont, graduate — St. Andrew's Scotland.
For further information regarding above classes, also advanced, technique, children's and teenage classes, and special family nights please phone Mrs. Clermont, 386-3914 or Mrs. Cameron 598-1918.

OAK BAY LIONS' BINGO
SAT. AUG. 4 7:30 P.M.
O.A.P. HALL
1600 GOVERNMENT ST.
DOORS OPEN 6 P.M.
ADMISSION CARDS $1
6 CARDS $2
EXTRA 5 GAMES
25c A CARD
GOV'T LICENSED
PROCEEDS TO CHARITY

CLASSICAL BALLET
UNDER THE DIRECTION OF AVRIL JOHNS FROM ENGLAND—U.S.A.
Classes for children and young adults, at all levels of advancement. To be offered in several locations.
CADBORO BAY — CORDOVA BAY
ESQUIMALT—VIEW ROYAL
Classes commence the week of Sept. 9th. REGISTRATION Aug. 26th to Sept. 7th. For further information Call 598-8179 between 9 a.m. and 11 a.m.

SAANICH DISTRICT YOUTH CHOIR
Boys in grades 6-9 in School District 63, Saanich, interested in acting, dance, and-or choral performance are invited to apply for participation in the 1974-75 production of "WHITE GYPSY." For further information, phone 479-6255 or 479-7633.

OAKLANDS FLOOR HOCKEY League, minimum age 19. Registration and information, 478-8279.

20 LOST and FOUND

LOST, VICINITY VICTORIA General Hospital and Rose Manor, blue, net shopping bag containing Bank Montreal deposit book; urgently required. 383-5248, Mrs. Smith.

LOST: HAVE YOU SEEN "MUFfit" since Aug. 9th? White apricot Terrier-Poodle cross, female, fluffy moustache, straight tail, blue collar, teeth very tartared, child's gentle pet. Reward. 592-4503.

LOST: IN THE HUMPBACK RD. and Sooke Rd. area, a tabby and white long-haired, neutered, male cat. Reward for any information leading to his whereabouts. 478-8274.

LOST—BISCAYNE CHEV SEDAN, 1964, medium blue, cream top. Missing from 880 Vernon Ave. Licence Number LPA 035. 388-9074, 388-5824.

LOST: BLACK LEATHER clutch purse on University campus, containing desperately needed tuition fees. Reward. 478-4082.

FOUND: AT ELK LAKE BEACH (Brookleigh Rd.) golden signet ring on Saturday August 31. Owner may claim it by identifying initials. 652-1013.

LOST, SEPTEMBER 4TH, white, male, miniature poodle from Foul Bay-Neil Street. Has ear infection and needs vet's help. 592-3094.

LOST; MILLS ROAD, SIDNEY, grey persian cat with orange and white markings, wearing a flea collar. 656-1420.

LOST: SPAYED FEMALE SEAL Point Siamese cat from King George Terrace area. Reward. 592-0522.

LOST: GERMAN SHORTHAIR, liver and grey Lab Retriever, black turning grey. Reward. 478-1520.

LOST ONE BOYS' GREY 5-speed; 1—3½-month-old black and white kitten in Fernwood area. Reward. 384-3095.

LOST — LARGE NEUTERED male blue point Siamese cat (cream and gray). Very friendly. Reward. 385-1728 after 5:30 p.m.

LOST BLACK AND WHITE, mostly collie dog, female 1 year old, Santa Clara-Elk Lake school area, Sept. 3. 658-5378.

LOST: MALE SAMOYED, WHITE with tan marks, floppy ears, name —Sam. Arbutus - Cadboro Bay areas. 477-4549.

LOST — BLACK LEATHER KEY case, 5 keys. Newport-Oak Bay-Foul Bay area. 592-3145.

FOUND: EARLY AUGUST. AREA of Dallas Rd. Beach. Lady's wristwatch. 384-2167.

LOST — LADIES GREEN WALlet, $40 Pension money, bus pass. Urgently needed. 383-1277.

LOST: LADY'S YELLOW GOLD wristwatch. Hillside shopping area. Reward. 384-2015.

LOST—BLACK AND BROWN part Doberman dog, name Jackson. Phone T. Mitchell 652-1939.

FOUND: 2 DOGS, GERMAN Shepherd, also Husky type. Colwood area. 478-3144.

FOUND: EARLY AUGUST. AREA of Dallas Rd. beach. Lady's wristwatch. 384-2167.

LOST — FENDER SKIRT '53 CAdillac Sat., Craigflower bridge. 384-8817 after 6:30. Reward.

FOUND—AFFECTIONATE white cat with gray markings, James Bay. 385-4708, 386-9832.

REWARD—SMALL FEMALE tabby cat, mute, yellow collar. 388-9263.

LOST: KEY RING WITH KEYS. Mayfair area. 387-6891.

FOUND: RING, BUTCHART GARdens, Tuesday Sept. 3. 477-6005.

21 HELP WANTED GENERAL

ADVERTISEMENTS IN THIS CLASSIFICATION MUST COMPLY WITH THE BRITISH COLUMBIA HUMAN RIGHTS ACT
SEE COLUMN 1

MARINE OPPORTUNITIES
Two vacancies exist in the Engineering Department of a major International Marine Towing and Salvage Company operating some 300 vessels.
ASSISTANT NEW CONSTRUCTION SUPERINTENDENT
Required for supervision of Construction and Conversion of Tugs and Barges.
Applicants should be conversant with current North American Shipyard Practices, Classification and Government requirements and be competent in basic ship design procedures, drawing approval, etc.
ASSISTANT PORT ENGINEER
Required for supervision of Repair Maintenadnce of a modern fleet of Tugs.
Applicants should hold a Marine Engineer's certificate of competency, preferable first class, and be conversant with North American machinery and equipment. Familiarity with preventive maintenance procedures and experience with Tug and Barge operation would be an asset.
Please apply stating background experience, technical education, general information and salary requirements to: Seaspan International Ltd., 10 Pemberton Ave., North Vancouver, B.C. Att: Manager, Engineering.

RESEARCH OFFICER
VICTORIA
The Department of Municipal Affairs, Provincial Government, has an interesting position for a qualified person to assist the Planning Officers in carrying out a variety of tasks related to regional and community planning projects, studies and programmes; to compile and analyse technical data, handle calculations, estimates and projections, and prepare narrative and statistical reports; to answer public enquiries, and provide technical data; other related duties. Requires a recognized Bachelor of Arts degree in related discipline or equivalent degree and, preferably, some field or related experience; experience in writing reports.
SALARY — (1973 rate) — $727-$867.
Obtain applications from the PUBLIC SERVICE COMMISSION, 544 Michigan Street, Victoria and return by September 25, 1974.
COMPETITION NO. 74:2597.

EMPLOYMENT TESTING CLERK
VICTORIA
The Public Service Commission, Provincial Government, requires IMMEDIATELY a qualified person to administer and score eligibility tests. This position will interest a person who likes to deal with the public and will provide a challenge and a good variety of duties. Other duties will involve maintaining the related clerical and statistical records, filing, answering the telephone and attending to the public as necessary. Requires Secondary School graduation, preferably, and a minimum of two years' clerical experience; typing and some knowledge of testing or a psychology course would be desirable.
SALARY — (1973 rate) — $461-$540.
Please apply IN PERSON to Lee Colgate, Room 210 Burnes House, Bastion Square, on Monday, September 9th, between 8:30 a.m. and 5:00 p.m.
COMPETITION No. 74:2602.

CHARGE HOUSEKEEPER REQUIRED
This person will be directly responsible to the executive housekeeper in a large general hospital. Qualifications: Certification with the National Executive Housekeepers Association. Ability to supervise and train staff is essential. This is a full time position, day-shift, with rotation of days off. Excellent fringe benefits. Apply in writing to the Director of Personnel, Royal Jubilee Hospital, Victoria, B.C., giving full particulars regarding qualifications and experience.

YOU GOTTA BE CURIOUS
about a Pizza Pieman delivery job. We have openings for full time work and part time weekend work. Full time drivers alternate with weekends off and we have a fleet of 74 Vega's awaiting you. Part time drivers can vary shifts on weekends and weekdays nad are ideal for college students. We prefer own car for part time drivers and bonus wages are paid for its use. Requirements for job: A willing worker, good personality and appearance, 1 year point free driving experience. Apply in person to 858 Esquimalt Rd., Monday-Friday, 9-5 at office.

MANAGEMENT TRAINEE
An ambitious person is needed to fill an important position in one of Canada's leading jewelry stores. The responsible person that qualifies for this position will find an exciting career with room for good advancement. Apply in person to Mr. Poulin, People's Jewelers, 1654 Hillside.

HARD-WORKING COUPLE WITH apartment experience as assistant manager for large apartment building. Duties mainly cleaning and replacing manager 2 days per week. Please state experience and present earnings. Reply Victoria Press, Box 566.

VOLUNTEERS NEEDED AT Glengarry, Mount Tolmie, St. Mary's Priory extended care hospitals. Can you spare an hour or so occasionally to brighten someone's day? Phone Denis Hurley, 478-8306.

A AND W DRIVE-IN, IS NOW hiring, full-time cooks and hostesses, on the job training, uniforms, good working conditions, flexible hours. Please apply in person at 3335 Douglas St. No phone calls please!

VICTORIA ELECTRONICS MANufacturing company requires person for light assembly line duties capable of wiring transistorized electronic equipment. Please send replies to Victoria Press, Box 538.

CITY MOTEL REQUIRES COUple willing to work to manage a compact motel. Expeience helpful but not necessary. Will train. For information write Victoria Press, Box 550.

CARPENTERS, ROOFERS, sheet metal workers required for aluminum siding application. Training can be provided. Phone Victoria, 652-3901 or Nanaimo, 758-2445.

FEMALE AND MALE
Personnel required urgently, driving licence preferred. Good wages. lease phone for an interview or call at Bob's Janitorial Service, 1105 Alston, 386-2451.

POCO PIZZA
Requires a part time driver (2 or 3 evenings week) for its Hillside Store. Own car preferred, but not essential. Apply at 1684 Hillside Ave. after 5 p.m.

$5.00 OR MORE PER HOUR, wanted 10 experienced window cleaners immediately, excellent working condition, must be able to drive, 385-0833 evenings or weekends.

EXPERIENCED COUNTER elp for dry cleaners. University area. For interview, call Mrs. Copestick at 477-8323 between 9 a.m. and 12 noon.

21 HELP WANTED GENERAL

SAANICH EMERGENCY PROGRAMME
FIRE FIGHTING TRAINING COURSE — Every Monday for 10 weeks starting 30 September 1974 at the No. 1 Fire Station, 760 Vernon Avenue. This course is conducted by Assistant Chief Bob Mortimer, Director of the Saanich Emergency Program Auxiliary Fire Service. The course provides practical instruction on up-to-date equipment. It is free of charge. Preference is given to Saanich residents. To enroll, telephone the Saanich Fire Department at 388-5531.

EXPERIENCED NIGHT AUDITOR REQUIRED
Must be Reliable and Bondable. Salary commensurate with experience
Please Phone:
JOHN RICHARDSON
AT CHATEAU VICTORIA
382-4221

BANK OF BRITISH COLUMBIA
752 Fort St. has the following positions available immediately.
PROOF MACHINE OPERATOR
to operate N.C.R. machine. Related Canadian banking experience essential.
PART TIME TELLERS
to work from 11 a.m. - 4 p.m. Related Canadian banking experience essential.
Part time staff also required in ledger department. All interested applicants please contact Mr. M. Guterres at 388-5511 or apply in person. All applications will be treated in strictest confidence.

CHILD CARE COUNSELLORS male and female, over 25, with child care agency or related experience.
Programme co-ordinators for Child Care assessment—treatment centre and theraputic group home. To work closely with the Director. Prefer experienced senior Child Care Counsellor or person in related Health Science disipline, i.e. Public Health nursing, social work, teaching, etc. Male or female.
For any of the above positions please write for application forms to South Okanagan Human Resources Society, 1295 Manitoba Street, Penticton, B.C.

COMMERCIAL STOCK AUDIT company requires staff for their inventory crews. Must be free to travel for stock taking in retail stores throughout B.C. and Alberta. Travel and accommodation provided. Hours irregular. Job training available. Applicants should have an aptitude for working with figures. Minimum wage starts. Please apply in writing with full particulars and phone number to Mrs. Green, 2564 Penrhyn Street, Victoria, B.C.

AVON CALLING
BACK-TO-SCHOOL CLOTHES PINCHING YOUR BUDGET? Earn extra money as an AVON Representative. Sell quality AVON products while your children are in school.
Call for details: Miss Binder 384-7345.

IF YOU LIKE WORKING WITH people, food, responsibility, and you're over the age of 20 perhaps this is the job for you. We are looking for career minded cooks that want to grow with a local pizza chain. We offer company benefits and training on the job. Applicants should be willing to work shift work. Apply in person at 858 Esquimalt Rd., between 10 a.m.-4 p.m. or phone Mr. Langlois 382-6145 for appointment.

POTENTIAL MANAGER IS wanted by a large international finance company. We offer on the job training and all large company benefits. Applicants must have complete high school education and own a car. Apply in person to Beneficial Finance Co. No. 130-727 Johnson St., Victoria.

SMALL BASEMENT SUITE fully furnished if desired including telephone, heat, hydro and cablevision in exchange for occasional babysitting. No housework involved. Handicapped person or pensioner welcome. Ideal situation for person on limited income. 383-1381.

COUNTER HELP WANTED
To train for part-time work. Apply Mr. Bailey or Mr. Kazakoff at Victoria Meat Market, 625 Johnson St.

STUDENTS
Would you like a few bucks in your pocket? Come and see Shane at 1900 Douglas between 3 - 4:30 p.m.

Fully experienced seamstress for ladies specialty shop. Full time or part-time. Victoria Press Box 574.

EXPERIENCED WAITER-waitress, 18 to 25 years, for alternating of shifts, of one month days one month nights. Excellent gratuities. Must wear skirt for working. 386-0373.

NEED COMPETENT GENTLEman between 65-70 to help take charge of estate. Permanent if satisfactory. For further particulars write Victoria Press Box 575.

NURSES AID OR PRACTICAL Nurse, 3 nights week, also 3 evenings. Start $2.55. Cook for afternoon and 2 days a week, Saturday and Sunday. 384-8631, 479-5720.

RELIABLE MATURE WOMAN required to babysit 4-yr.-old-girl, my home, Central Saanich. Car helpful but not essential. 5 day week. 652-3846 evenings.

NIGHT AUDITOR AND DESK CLERK
Experience with N.C.R. 4200 is preferable. Apply in person at the Red Lion Motor Inn.

BUS GIRL'S WANTED STRICTLY days. Please apply Plaza Restaurant, 1175 Douglas Street across from Eaton's.

TAXI DRIVERS NEEDED. CLASS 4 and Chiefs permit also Taxi dispatchers experienced if possible. 386-7768.

ST. MICHAELS UNIVERSITY school requires kitchen and dining room help. Apply Chef or phone 592-4515, between 9-4.

CASHIER HOSTESS WANTED IMmediately, evenings. Permanent position. Apply in person. Smitty's Pancake House, 850 Douglas St.

CONCESSION ATTENDANT wanted must be available 5 nights a week, including weekends. Apply P.O. Box 1836.

FRONT END SERVICE STATION attendant, also mechanic for service station. Victoria Press Box 549.

WANTED: FRONT-END MAN busy downtown Service Station. 1400 Blanshard St. 386-3217.

LADY WANTED, FEW HOURS one day weekly, Sidney. 656-3294 after 6 p.m.

DISHWASHER NIGHT SHIFT only, apply Pauls Drive-In, 1900 Douglas between 1 and 3 p.m.

RELIABLE LADY FOR GUEST house, light duties, shift work 1-6 p.m. $2.50 hour. 382-6521.

PART TIME WEEKDAY SITTER needed, one baby, my home Bay and Kings area. 385-3896.

RELIABLE PART TIME BABYsitter, vicinity of Vic. West Elementary School. 384-7798.

EXPERIENCED WAITRESS wanted. Apply at Bel Air Restaurant 1708 Douglas.

APPRENTICE NEEDED FOR hairdresser. 382-6611.

NURSES' AIDES FOR SMALL resthome. 598-7721.

EXPERIENCED WAITRESS. Apply in person Melrose Cafe.

21 HELP WANTED GENERAL

WAITRESSES and WAITERS WANTED
Experienced only need apply, in person to
RESTAURANT MANAGER
CHATEAU VICTORIA
740 Burdette Ave.

CAREER OPPORTUNITY
We have need for a mature, ambitious and career minded individual. High school education essential: Finance, Banking or other business experience a definite advantage. You receive on the job training, be encouraged and assisted in taking specialized courses to accelerate your progress. We offer good starting salary plus liberal employee benefits. For interview call or write to:
CANADIAN ACCEPTANCE CORP. LIMITED
3577 DOUGLAS ST.
385-9781

PAUL'S Restaurant
Has immediate openings for waitresses and waiters, full time. Only those with experience need to apply. Paul's Restaurants, 1900 Douglas St.

BOOKKEEPER
For private Golf Club. Must be bondable and experienced in all phases. Payrolls, posting, general ledger, synoptic, trial balance and preparation of monthly financial statement. This is a permanent year-round position. Please send resume of experience to Victoria Press Box 555.

GENERAL REPORTER
Required immediately for tri-weekly North Island newspapers. Please submit full resume to Victoria Press Box 553.

PHOTOFINISHING PLANT IN Victoria requires person with some knowledge of photofinishing or similar equipment to perform machine upkeep. Good starting rate. Phone 382-2175 for interview.

EXPERIENCED PERSON REQUIRED FOR MORNING SHIFT IN HOTEL DINING ROOM AND COFFEE SHOP. APPLICANTS MUST BE NEAT AND WELL GROOMED. 384-7541 BETWEEN 10-11 A.M. and 2-3 P.M. WEEKDAYS.

VICTORIA'S LARGEST TAXI Company requires taxi drivers for day and night shift. Must have Class IV license and Chief's Permit. Top commission. Apply Blue Bird Cabs, 727 Johnson, room 140, 9 a.m. to 4 p.m., Monday through Friday.

HOUSEKEEPER-COOK FOR older couple. Live-in, 2 bedrooms, private bath, sitting room, balcony, separate entrance, large house; other help employed. Good salary, no objection to married couple. 5-day week. Reply Victoria Press Box 534.

HOUSEKEEPER
For couple, Fairfield district, comfortable, well-equipped home. Preferably live-in. Ample time off. Good wages Local references, please. Victoria Press Box 559.

DRYCLEANING PRESSER
Required for modern package plant, must be experienced and able to do quality silk and wool garments. Salary depends on ability. Apply Victoria Press Box 554.

NEEDED: GENERAL HELPERS. Full-time and part-time; also needed, someone to care for pet cemetery. Must have some knowledge of gardening. Apply in person Good Shepherd Shelter, Mill Bay.

EXPERIENCED CHAMBERMAID AND LAUNDRY HELP REQUIRED BY NEW HOTEL. 384-7541 BETWEEN 10-11 A.M. AND 2-3 P.M. WEEKDAYS.

WAITER OR WAITRESSES wanted, part and full time. Wages above minimum. Apply at lunch counter at F. W. Woolworth's, 1200 Douglas.

COMBINATION MAN REQUIRED for Beverage Room, small Country Hotel, experience preferred. Victoria Press, Box 517.

SITTER REQUIRED WEEKLY for girl, 5, and boy, 7. George J. School area. Your home or mine. 386-7156 after 6 p.m.

WANTED, FULL TIME SERVICE station attendant, must be able to do some lube work. Victoria Press, Box 524.

WANTED IMMEDIATELY, EXperienced general maid, 7:00 a.m. - 1:00 p.m., Monday-Friday, Newport Guest House. 598-3812.

BABYSITTER REQUIRED starting Sept. 9, for 2½-year-old oy, my home. Northridge area. 479-4933, after 6 p.m.

WARD AID FOR PERSONAL Care Home, able to live in, training provided. Also kitchen help. 385-4922.

MATURE HOUSEKEEPERS REquired immediately for full-time positions. Apply in person, mornings only, at 270 Government.

DENTAL HYGENIST FOR BUSY preventative orientated group practice. Excellent working conditions and salary. Phone 592-2494.

LIGHT GENERAL DUTIES, Bowling Lanes, 9:30 to 5 p.m. weekdays. Mature person required. Apply Victoria Press, Box 528.

EXPERIENCED WAITRESS-waiter for downtown specialty restaurant, good day working hours. 385-4666.

EXPERIENCED DINING ROOM waitress-waiter, 5-9 p.m. Steady employment. Apply in person, Tokai Villa, 1122 Yates St.

DINING ROOM, LOUNGE AND cabaret personnel. Apply Mr. Mitchell, after 5 p.m. Red Lion Motor Inn.

PERMANENT POSITION OPEN for mature experienced nurses' aide in rest home. Evening shift 5:30-9:30. $3.00 per hour. 384-1750.

BABYSITTER FOR 2½ MONTH old boy, 6 hours a day, Monday-Friday. Our apartment K-Mart area. 477-3919.

TAXI DRIVER WANTED. DAYS or nights. Must have class 4 license. Preferrably Chiefs permit. 383-3579.

SAILING INSTRUCTOR SATURdays and on Weekday afternoons for Glenlyon School, Oak Bay, 592-2401.

HAIR STYLIST REQUIRED TO take over clientele in busy Salon. Top wages for experienced operator. Call 592-7790 after 6 p.m.

KITCHEN HELP AND WAITERwaitresses, part time or full time. Please apply Bobs Burgers, 1681 Island Hwy.

MATURE CLEANING LADY housekeeper for rest home, good wages for right person. 385-0679.

WANTED IMMEDIATELY, CARpenter for roughing and finishing. Phone 477-1545.

MATURE, EXPERIENCED waitresses-waiters. Apply in person, Scott's Restaurant.

RELIABLE BABYSITTER WANTed, 5 days per week, 8-2:30. 383-2120.

EXPERIENCED TELLER REquired, full time, Bank of Montreal, Royal Oak. 479-1645. Ask for Mrs. Hunt.

WANTED, CLASS 1 DRIVERS for hauling live poultry. 478-1747.

HOUSEKEEPER - COMPANION, live-in, 592-6814 after 5.

SHORT ORDER COOK. APPLY in person Melrose Cafe.

LADY TO CLEAN HOUSE 4 hour's per week. Phone 477-9159.

21 HELP WANTED GENERAL

MANAGEMENT TRAINEE
Excellent opportunity for advancement in one of Canada's largest consumer finance companies. Continued growth in British Columbia, requires that we hire additional staff. We provide an excellent on the job training programme. Liberal employee benefits. If you are interested in a challenging career contact:
PACIFIC FINANCE CREDIT LTD.
(a member of the Trans-America group of companies) 210 - 1207 Douglas St., Victoria, B.C.

BRANDS RESTAURANTS LTD.
Has vacancies for experienced waiters-waitresses and Grill Cooks. Full or part-time, also persons to train for these positions. Please apply in person 1009 Government St.

White Spot
Requires coffee shop, kitchen and car hop personnel. Top pay and benefits. Full time and short day shifts required. Apply in person, White Spot, Town and Country Shopping Centre.

WHITE SPOT LTD.
DOUGLAS CALEDONIA
We now have openings for full time waiter-waitresses. Applicants should be neat in appearance and able to work any shift, weekends included. Meals, skirted uniforms and other company benefits. Apply between 2-5, 7-10.

SARAH COVENTRY
Canada's leading fashion jewelry company needs managers and demonstrators to show their August and Christmas lines. No experience needed. No investments. Excellent weekly earnings. Call 384-8842.

REQUIRED IMMEDIATELY store detective, experienced preferred but not necessary, training provided. Starting wage $2.75 per hour, car is essential, phone 386-9441 for appointment between 12-5 p.m. Monday thru Friday.

DRAUGHTSMAN: INTERMEDIate or good junior required for Civil and Environmental Engineering by established Victoria consultants. Must have experience or training in the preparation of topographic type ink drawings. Phone 388-5184.

COUPLE WANTED: GARDENER-caretaker and wife to do household laundry in country home near Sidney. Live in attractively furnished separate cottage, excellent wages, references essential. Please write Victoria Press, Box 522.

SMALL AIR COOLED ENGINES mechanic. Working experience with variety of lawnmower engines. Preference given to person with sharpening experience. Send resume to Box 4291, Postal Station "A" Victoria.

VICTORIA ELECTRONICS MANufacturing company requires a capable electronics technician for various interesting work including lab testing and quality inspection. Please send resume to Victoria Press, Box 538.

WAITRESS-WAITER WANTED part or full time, must be neat in appearance, closed Sundays and Holidays. Also needed experienced short order cook or sandwich maker, apply in person Johnny's Coffee Shop, 893 Fort.

HAIRDRESSERS 60 PER CENT
Fort-Cook St. area. Clientele plus experience. Phone 477-2372.

LIVE-IN HOMEMAKERS
Opportunities for semi-retired ladies to help their local communities. Your experience needed by HEALTH CARE SERVICES UPJOHN LIMITED. Call us at 388-6639 Monday - Friday 9-4:30.

Full time janitors required in Sidney area. $3.75 per hour. Reply Victoria Press Box 556.

JANITORS
Man and wife required in Sidney area. $1000 per month plus fringe benefits. 40 hours each per week. Steady employment. Victoria Press Box 525.

DRAPERY MANAGER
Experienced drapery sales manager for expanding local company. All replies in confidence to Victoria Press Box 532. Our staff are aware of this ad.

EXPERIENCED DESK CLERK needed for new motel on Gorge Rd. If interested phone Manager between 9-12 p.m. week mornings. 388-6431.

JANITORIAL FIRM REQUIRES full time experienced person for floor maintenance. Must be self starter. Evening work only. $4 per hour to start. 479-3325.

EXPERIENCED SANDER NEEDed. Medical, dental and life insurance benefits. Please apply in person to Advance Collision Ltd. 741 Pembroke.

HOTEL DESK CLERK, PREferably with experience but not essential. Good working conditions. Give details to experience if any. Victoria Press Box 457.

JANITORIAL FIRM REQUIRES male and female personnel for full-time and part-time positions. Victoria Press Box 901.

GUTTERS - EAVESTHROUGHING Installers
Experienced or will train. Victoria Press, Box 413.

WRITERS OF GOSPEL-POEMS wanted! Send your poems for offer. Strand Music, B893, Hemet, California.

WAITRESS OR WAITER, FULL or part time. Experienced. Generous bonus for right person. Apply Cordon Bleu, 820 Esquimalt.

NURSES AIDES FOR DAY OR evening shift relief, apply in person, Aberdeen Private Hospital, 1450 Hillside Ave.

ALES CLERK FOR GIFT SHOP t Victoria International Airport. Night shift 2-9:30 p.m. Apply Mrs. Jordan, 656-3600.

WAITER-WAITRESS, 12-5 P.M. daily, weekends off. Experience not necessary. Some cooking. Apply in person 723 Pandora Ave.

SERVICE STATION FRONT END man, afternoon and evening shifts also day shifts, apply 2231 Sooke Rd., call 478-4432.

WAITER OR WAITRESS WANTed. Apply in person Smitty's Pancake House, 850 Douglas St. and 1159 Government.

FULL TIME SALES PERSON REquired for mens clothing store, Hillside Shopping Centre. Salary plus commission. 384-1514 anytime.

WANTED EXPERIENCED waitresses-waiters, starting immediately or for Sept., apply at the Coffee House, Mayfair.

UROPEAN HEALTH SPA, FULL nd part time. Slim figure, good ersonality. Apply in person, 1570 Hillside, Mon. thru Thurs., 1-5 p.m.

LIVE-IN HOUSEKEEPER, ONE who drives preferable. Reply Victoria Press, Box 567.

TAXI DRIVERS WANTED. MUST have Chief's Permit and Class 4 Licence. Phone 386-7566.

RESPONSIBLE COUPLE AS caretakers for 15-suite apartment. Vic West area. 388-9201.

WANTED: COCKTAIL BAR MANager, cocktail bar mixer, contact Mr. Leach, Tally Ho Travel Lodge.

URGENT BABYSITTER, OAKlands area, 2 school age girls. Call after 5:30. 383-3049.

FULL TIME EXPERIENCED breakfast cook, 388-4488 Kings Den Restaurant.

LIVE-IN HOUSEKEEPER FOR older lady, 592-3390.

21 HELP WANTED GENERAL

BRITISH COLUMBIA CORRECTIONS BRANCH REQUIRES

DIRECTOR

LOWER MAINLAND REGIONAL CORRECTIONAL CENTRE

LOWER MAINLAND REGIONAL CORRECTIONAL CENTRE
This is a correctional centre for 700 adult male offenders, located in Burnaby, B.C. The Lower Mainland Regional Correctional Centre is a unit of the Provincial Corrections Branch and comes under the Department of the Attorney-General, Province of British Columbia.

DIRECTOR
The Director is responsible to the Executive Director—Institutional Corrections for the administration of the institution, the selection and training of a staff of some 400 professional and technically trained personnel, the programme planning, the security, and the development of sound community relations.

QUALIFICATIONS
University graduate preferred with post-graduate training in public administration, social work, criminology or a related field.
Practical experience in the field of corrections, preferably in an administrative or supervisory capacity.
A sound knowledge of modern correctional principles and techniques, administrative practice and man management.
Must possess leadership ability, maturity of judgment and be in good physical health.

SALARY AND FRINGE BENEFITS
The present salary range is: $1,656 - $1,727 - $1,793 - $1,859 (undergoing revision).
Fringe benefits are those of the Provincial Government Service; pension, medical and life insurance plans; annual leave.

APPLICATIONS
applicants should write to the Personnel Officer—Corrections, 1820 Blanshard Street, Victoria, B.C. V8V 1X4, with a resume of their qualifications and experience. "LETTERS OF APPLICATION SHOULD BEAR A POSTMARK OF NOT LATER THAN SEPTEMBER 13, 1974."

SUPERVISING Photogrammetric Technician VICTORIA

The Lands Service, Provincial Government, has an excellent career opportunity for a qualified person to be employed in the Photogrammetric Section of the Map Production Division. Under direction, to function as the Working Supervisor of the Section on the afternoon shift (4:00 p.m. - 11:30 p.m. subject to change); to maintain the production and accuracy standards of trained operators using precision instruments such as A7, B8S, Topocart, P.G.2, Kelsh or other photogrammetric instruments during aerotriangulation and compilation procedures; to train junior personnel, and maintain files and project records. Requires Secondary School graduation and, preferably, a Diploma from a recognized Institute of Technology in surveying and photogrammetry, or the equivalent training in mathematical and survey computations, plus extensive experience in a related field (B.C.I.T. or equivalent diploma will be credited as several years' practical experience); an excellent knowledge of oreintation and calibration procedures, aerotriangulation methods, data recording procedures, and field survey methods.
SALARY—(1973 rate)—$807 - $974.
Obtain applications from the PUBLIC SERVICE COMMISSION, 544 Michigan Street, Victoria and return by September 25, 1974.
COMPETITION No. 74:2582.

ENGINEERING ASSISTANT II for the PUBLIC WORKS DEPARTMENT

CITY OF VICTORIA

Salary—$659 - $801 per month.

Under direction to operate transits and levels in performing location, topographic and related engineering and land survey work. Duties to include such asks as recording, sketching, planning, drafting, calculating from field survey notes for specific engineering projects undertaken by the Public Works Department.

Applicants should have high school graduation supplemented by technical school training in the engineering field. Preference will be given to those applicants who are proficient in the use of surveying, drafting and computing instruments.

Applications in writing stating age, experience, qualifications and telephone number, or on forms provided in the Personnel Department, will be received by the Personnel Director, City Hall, Victoria, not later than Noon Wednesday, September 11, 1974.

ORDERLIES

The Vancouver General Hospital has several openings for Orderlies. Training and/or experience in acute car is required. A salary range of $787.25 - $831.25 per month (September 1, 1974) and a good benefit package including an initial 4-week vacation period is offered. Interested Orderlies should address a letter of application to:

VANCOUVER GENERAL HOSPITAL
Personnel Services
855 West 12th Avenue
Vancouver, B.C.

AY CARE REQUIRED FOR 3-ear-old boy, Colwood area. Phone 478-3119.

CHAMBERMAID WANTED FOR downtown hotel. Reply Victoria Press, Box 557.

RELIABLE COUPLE WANTED for evening janitorial work. 479-5733.

DAYCARE, 2 BOYS, VIC WEST Elementary School area. 382-5543 after 5:30.

MEN'S HAIRSTYLIST WANTED, $175 guaranteed per week. Phone 477-8912.

BABYSITTER WANTED FOR 2-year-old boy, Interurban area. Phone 479-5197 after 4.

LICENSED HAIRDRESSER REquired, Colwood area, phone 478-3641, 478-3430 evenings after 6.

BABYSITTER WANTED FOR 2 girls, Braefoot School area. 477-6447.

FOURTH CEDAR HILL SCOUTS, urgently require adult leaders, for cub pack, 479-3713.

EXPERIENCED TELLER REquired at Bank of Nova Scotia, 702 Yates St. Please apply in person.

PERSON FOR REST HOME (must wear female uniforms), swing shift. Phone 385-9821.

WOMAN OR MAN TO ANSWER phone and do general small office work. 479-1688.

RELIABLE WOMAN FOR cleaning, 4 hours a day, 5 days a week. $3 per hour. 592-4789.

HOTEL MAID WANTED, 5-DAY week, 6 hours day, apply Regency Shield Hotel, 724 Yates.

SEVERAL POSITIONS AVAILable for experienced Resthome help including Cook. 478-6451 Res.

HELP WANTED FOR COFFEE shop. 385-8242 after 3.

BABYSITTER, 7 A.M.-5 P.M. IN my home. Tolmie area. 383-5232.

21 HELP WANTED GENERAL

PUBLIC HEALTH INSPECTOR II for the CAPITAL REGIONAL DISTRICT COMMUNITY HEALTH SERVICE

Salary: $928-$1128 per month (1974 Scale)

Under general direction to carry out inspection and regulatory duties within the Capital Regional District including both urban and rural areas. To investigate complaints and inspect on a regular basis eating and food handling establishments, sewage facilities, water and plumbing installations. To obtain compliance with the municipal by-laws, government acts and regulations and to generally foster and preserve a high standard of public health in the community.

Applicants should have high school graduation or equivalent together with a certificate in Public Health Inspection (Canada). Preference will be given to applicants with several years previous experience but consideration may also be given to recent technical school graduates (B.C.I.T.) possessing the required certification.

Applicants must possess a valid B.C. Drivers Licence.

Written applications stating qualifications and experience will be received by the Personnel Administrative Assistant, Capital Regional District, P.O. Box 1000, Victoria, B.C. no later than 12 noon Monday, September 16, 1974.

SMALL DINING ROOM LOUNGE requires waiter-waitress Monday-Friday shift, 12 noon-8 p.m. Please phone 598-3113 between 8:30 a.m.-10 a.m. for interview.

MATURE PERSON FOR AFTER-school supervision of 7-year girl and light housekeeping, 2:30-4:30 Tuesday to Friday. Willows School area. 592-4280.

KIND RELIABLE LADY REquired for babysitting 3-6, Margaret Jenkins school area, for working mother, phone 592-3353 after 6.

WIG STYLIST REQUIRED FOR wig and gift store. Previous hairdressing experience necessary. Part or full time, call Dawn 386-0221.

LIVE-IN BABYSITTER, LIGHT housekeeping, room and board plus small remuneration. Would suit student or expectant upwed mother. Langford area. 478-8653.

EVENING JANITOR REQUIRED for general cleaning, 20 hours per week, apply Mrs. Sielopp, No. 232A Yarrow Building, 645 Fort St. between 6 and 7 p.m.

PART-TIME NIGHT HELP wanted for catching chickens. Sunday night through Thursday night. $3 per hour. Phone 478-7707 between 4 p.m. and 7 p.m.

WE NEED YOU! DO YOU WANT to make a little extra money? We need men and women for various types of jobs. Phone 9-4 weekdays only 384-4632.

MAN OR WOMAN WANTED FOR general cleaning, 4 hours daily afternoons. Suitable for active retired person. Apply Brodie's Bakery, 1672 Hillside.

BABYSITTER REQUIRED FOR 6 and 3-year-olds, 4 days a week. Cloverdale Elementary area. 382-7971 or 385-6389.

RESPONSIBLE STUDENT WANTed to do light housework and care for two boys, 3-5 p.m. Monday-Friday. Willows area. 592-4891.

EXPERIENCED COOK, 3 DAY week, for retirement lodge. Approximately $400 per month 383-6258 or 386-1744.

ALTERATIONIST FOR COATS. Some experience on leather garments an advantage. Phone 385-7143 for interview.

DAY CARE SUPERVISOR QUALIfied for care of 2-year-old children. Starting October. Mothercraft or NNEB certificate. Write 2246 McCoy Rd., stating experience.

WANTED IMMEDIATELY, SITter for 10-month-old boy, 3 to 4 days weekly, light housework, good wages, 385-2763.

RELIABLE HOUSEKEEPERS, full or part time. Apply Capri Motel, 21 Gorge Road East. No phone calls, please.

GARDENER HANDYMAN WANTed for Motel on Gorge Rd. Year round job, Pensioner welcome, 384-9432.

JASON'S RESTAURANT
Kitchen assistant required, permanent position for conscientious person, 45 Bastion Square, 382-0033.

WANTED: MATURE HELP FOR greenhouse. Apply 4288 Shelbourne St.

WINDOW CLEANERS, $4.75 hour, 479-1688.

BABYSITTER NEEDED LAMPson St. area. 382-5646.

22 OFFICE HELP

ADVERTISEMENTS IN THIS CLASSIFICATION MUST COMPLY WITH THE BRITISH COLUMBIA HUMAN RIGHTS ACT SEE COLUMN 1

University of Victoria REQUIRES CLERK-TYPISTS
For interesting positions in the President's Office, Faculty of Education (Physical Education Division), and the Registrar's Office. Qualifications include high school graduation, accurate typing at 50 w.p.m. on electric machine. Some general office experience preferred. Proficiency in English and spelling.
For President's Office, duties include: Acting as receptionist, taking telephone messages, filing, typing, and clerical duties.
For Education, and Registrar's Office duties include: Typing stencils, letters, manuscripts, etc. and general office duties.
Salary range: $447 - $538 per month plus good fringe benefits. Apply in person to Personnel Services, Building "L", University of Victoria by Sept. 10, 1974.

THOMAS PLIMLEY LIMITED
Requires immediately a
BILLING CLERK
Previous experience in the automotive industry an asset.
Duties include: Preparing customer invoices, warranty claims, cashering and some typing.
Good salary and fringe benefits.
Please telephone Mr. Goldsworthy at 382-9121.

URGENT Girl Friday
Busy auto dealer requires pleasant person to answer phones, keep detailed records and handle cash. Must be accurate with figures and have 1 year related experience. Salary $435. Pleasant office.
Apply in confidence to WILSON PERSONNEL CONSULTANTS. Victoria Press, Box 537.

SECRETARIAL
Pleasant small downtown office, all general secretary duties, some pressure — must be able to work with own initiative. Previous office background required, good typing 60 words per minute. Salary $500. Drake Personnel, 1175 Douglas St., 385-3425.

SECRETARY
A pleasant organized person with quick accurate typing required for accounting office. Should have at least 1 year office experience. Good fringe benefits. Salary negotiable. Kindly call 384-8111, local 7775, 8:30-5 p.m. weekdays.

OPTOMETRIC RECEPTIONIST required for a large practice, 37 hour week, including Saturday until 1. Short training programme starting with the minimum wage. 386-8465.

MATURE PERSON FOR TELEphone work. Call 386-6393.

SATURDAY EVENING

6 P.M.
2—Update
4—Wide World of Sports
5—News
6—Update
7—News
8—Wrestling
9—Zoom
11—Star Trek
12—News
13—Wrestling

6:30 P.M.
2—Zoo Gang
4—News
5—How Come?
6—Zoo Gang
7—Tarzan Movie
8—Wrestling
9—Carrascolendas
11—Star Trek continued
12—Page 12
13—Wrestling

7 P.M.
2—Zoo Gang continued
4—Lawrence Welk
5—Truth or Consequences
6—Zoo Gang continued
7—Movie continued
8—Banjo Parlor
9—Boboquivari
11—Mission: Impossible
12—Channel 12 Special
13—Boxing

7:30 P.M.
2—Maude
4—Lawrence Welk
5—Let's Make a Deal
6—Happy Days
7—Movie continued
8—Police Surgeon
9—Washington Week
11—Mission: Impossible continued
12—Sale of the Century
13—Boxing

8 P.M.
2—Movie: TBA
4—Movie: Evel Knievel
5—Emergency
6—Lawrence Welk
7—All In The Family
8—Hawaii Five-O
9—Wall Street Week
11—Jimmy Dean
12—All In The Family
13—Soul Train

8:30 P.M.
2—Movie continued
4—Movie continued
5—Emergency continued
6—Lawrence Welk
7—M-A-S-H
8—Hawaii Five-O
9—Democratic Process Special
11—Hank Thompson
12—Hollywood Squares
13—Soul Train

9 P.M.
2—Movie continued
4—Movie continued
5—Andy Williams
6—Movie: Rip-Off
7—Mary Tyler Moore
8—Movie: Living Free
9—Special continued
11—Nashville Music
12—Gunsmoke
13—Movie: Bamboo Saucer

9:30 P.M.
2—Movie continued
4—Movie continued
5—Andy Williams continued
6—Movie continued
7—Bob Newhart
8—Movie continued
9—Deep South, Deep North — Special
11—Buck Owens
12—Gunsmoke
13—Movie continued

10 P.M.
2—Movie continued
4—News Closeup — Special
5—Miss America Pageant
6—Movie continued
7—Barnaby Jones
8—Movie continued
9—Special continued
11—Porter Wagoner
12—Barnaby Jones
13—Movie continued

10:30 P.M.
2—Par 27
4—Special continued
5—Pageant continued
6—Movie continued
7—Barnaby Jones
8—Movie continued
9—Drama Special
11—Wilburn Brothers
12—Barnaby Jones
13—Movie continued

11 P.M.
2—News
4—News
5—Pageant continued
6—Movie: Living Free (11:15)
7—Movie: Villain
8—News
11—Movie: The Caddy
12—Movie: Come Blow Your Horn
13—Movie: The Destructors

11:30 P.M.
2—Movie; Bus Riley's Back In Town (11:40)
4—Movie: Rogue Cop (11:45)
5—Pageant continued
6—Movie continued
7—Movie continued
8—News
12—Movie continued
13—Movie continued

12 MIDNIGHT
2—Movie continued
4—Movie continued
5—Movie: Daddy Long Legs
6—Movie continued
7—Movie continued
8—Movie: Planet of The Apes
12—Movie continued

12:30
2—Movie continued
4—Movie continued
5—Movie continued
6—Movie continued
7—Movie continued
8—Movie: Andromeda Strain
12—Movie continued

ALL TIMES ARE LOCAL

CHANNELS RESERVE RIGHT TO MAKE LAST-MINUTE CHANGES

SUNDAY MORNING

8 A.M.
4—Action: Inner City
5—With This Ring; Life Signs
6—Rex Humbard
7—Day of Discovery
8—Rex Humbard
11—Jim Swaggart
12—Day of Discovery

8:30 A.M.
4—Agriculture U.S.A.
5—Eucharist for Shut-Ins
6—Rex Humbard
7—Oral Roberts
8—Rex Humbard
11—Billy James Hargis
12—Channel 12 Special

9 A.M.
4—Jabberwocky
5—Leffler; Davey
6—Day of Discovery
7—Eye On The Northwest
8—Grassroots
11—Trans-World Mission
12—Anchor

9:30 A.M.
4—Vision On
5—The Answer
6—Grassroots
7—It Is Written
8—Homer James
11—Day of Miracles
12—Rev. Max Solbrekken

10 A.M.
4—Vision On
5—Gardening
6—Oral Roberts
7—Camera Three
8—Oral Roberts
11—Lifestyle '74
12—Camera Three

10:30 A.M.
4—Lassie's Rescue Rangers
5—Eight Lively Arts
6—Golden Years
7—Face the Nation
8—Album TV
11—Hour of Power
12—Face the Nation

11 A.M.
2—French Program (11:15)
4—Goober
5—Jetsons
6—It Is Written
7—Audubon Wildlife
8—It Is Written
11—Hour of Power
12—News Conference

11:30 A.M.
2—Major Plum Pudding (11:45)
4—Make A Wish
5—Go
6—Garner Ted Armstrong
7—NFL Highlights
8—Garner Ted Armstrong
11—My Favorite Martian
12—My Favorite Martian

12 NOON
2—French Program (12:15)
4—Civilisation
5—We Can Do It
6—Sports Review
7—U.S. Open Tennis
8—Good News
11—Rifleman
12—U.S. Open Tennis
13—Clem Humbard

12:30 P.M.
2—Gardening (12:45)
4—Civilisation continued
5—Flipper
6—I Believe In Miracles
7—Tennis continued
8—NFB Film
11—Rex Humbard
12—Tennis continued
13—Roller Games

SUNDAY EVENING

1 P.M.
2—West
4—Impact
5—Stone in the River — Special
6—West
7—Tennis continued
8—CFL: Winnipeg at Edmonton
11—Rex Humbard
12—Tennis continued
13—Roller Games

1:30 P.M.
2—Country Canada
4—Issues and Answers
5—Special continued
6—Country Canada
7—Tennis continued
8—Football continued
11—I Believe In Miracles
12—Tennis continued
13—Roller Games

2 P.M.
2—World We Live In
4—Primary Preview
5—World Series Golf
6—You Really Can
8—Football continued
11—Voice of Calvary
12—Tennis continued
13—Movie: Magic Town

2:30 P.M.
2—Sunday Sports
4—Movie: Mark Twain
5—Golf continued
6—Movie: The Letters
7—Tennis continued
8—Football continued
11—Movie: I Walked With A Zombie
12—Tennis continued
13—Movie continued

3 P.M.
2—Sports continued
4—Movie continued
5—Golf continued
6—Movie continued
7—Hee Haw
8—Football continued
11—Movie continued
12—Wrestling
13—Movie continued

3:30 P.M.
2—Sports continued
4—Movie continued
5—Meet the Press
6—Movie continued
7—Hee Haw continued
8—Star Trek
11—Movie continued
12—Wrestling continued
13—Movie continued

4 P.M.
2—Sunday Best
4—Movie continued
5—World of Survival
6—Island Country Garden
7—Movie: Companions in Nightmare
8—Star Trek continued
9—Sesame Street
11—Movie: Rio Grande
12—Movie: Captain's Paradise
13—Movie: Casablanca

4:30 P.M.
2—Sunday Best continued
4—Movie continued
5—Wild Kingdom
6—TBA
7—Movie continued
8—Question Period
9—Sesame Street
11—Movie continued
12—Movie continued
13—Movie continued

5 P.M.
2—Music To See
4—Dad's Army
5—News
6—Music to See
7—Movie continued
8—Untamed World
9—Mister Rogers
11—Movie continued
12—Movie continued
13—Movie continued

5:30 P.M.
2—Impressions
4—Challenge
5—Movie: National Velvet
6—Feed Back
7—Movie continued
8—Fred Davis
9—Electric Company
11—Here Come the Brides
12—Fall Preview
13—Movie continued

6 P.M.
2—World of Disney
4—News
5—Movie continued
6—News
7—CBS News Retrospective
8—News
9—Zoom
11—Here Come the Brides
12—CBS News Retrospective
13—Movie: Last of the Badmen

6:30 P.M.
2—World of Disney
4—National Geographic
5—Movie continued
6—News
7—Retrospective continued
8—Community Access
9—Carrascolendas
11—Mission Impossible
12—Retrospective continued
13—Movie continued

7 P.M.
2—Beachcombers
4—National Geographic
5—Movie continued
6—Beachcombers
7—NFL: Atlanta at Denver
8—Born Free
9—Festival Films
11—Mission Impossible Continued
12—NFL: Atlanta at Denver
13—Movie continued

7:30 P.M.
2—Irish Rovers
4—FBI
5—World of Disney
6—Irish Rovers
7—Football continued
8—Born Free continued
9—Journey to Japan
11—Lifestyle '74
12—Football continued
13—Movie continued

8 P.M.
2—The Waltons
4—FBI
5—World of Disney
6—The Waltons
7—Football continued
8—Engelbert Humperdink Special
9—Evening at Pops
11—Probe
12—Football continued
13—Movie: Magnificent Obsession

8:30 P.M.
2—Waltons continued
4—Movie: Good Times
5—Columbo
6—Waltons continued
7—Football continued
8—Special continued
9—Evening at Pops
11—Probe continued
12—Football continued
13—Movie continued

9 P.M.
2—Waltons continued
4—Movie continued
5—Columbo continued
6—Waltons continued
7—Football continued
8—Medical center
9—Masterpiece Theatre
11—Day of Discovery
12—Football continued
13—Movie continued

9:30 P.M.
2—Waltons continued
4—Movie continued
5—Columbo continued
6—Waltons continued
7—Football continued
8—Medical Center continued
9—Masterpiece Theatre
11—Access
12—Football continued
13—King's Corner

10 P.M.
2—China — Special
4—Movie continued
5—Columbo continued
6—China — Special
7—Oral Roberts
8—Red Baron-Special
9—Firing Line
11—Kroeze Brothers
12—Movie: The Vikings
13—Good News

10:30 P.M.
2—Special continued
4—Viewpoint
5—News
6—Special continued
7—Oral Roberts
8—Special continued
9—Firing Line
11—Garner Ted Armstrong
12—Movie continued
13—Old-Time Gospel Hour

11 P.M.
2—News
4—News
5—Bobby Goldsboro
6—News: Capital Comment
7—Movie: Hook, Line and Sinker (11:15)
8—News
12—Movie continued
13—Old-Time Gospel Hour

11:30 P.M.
2—Movie: Sullivan's Travels (11:40)
4—Movie: Gentle Annie (11:45)
5—Movie: Oklahoma
6—Movie: Planet of the Apes (11:45)
7—Movie continued
8—Capital Comment
12—Movie continued; News

12 MIDNIGHT
2—Movie continued
4—Movie continued
5—Movie continued
6—Movie continued
7—Movie continued
8—Movie: The Wrecking Crew
12—News

12:30 A.M.
2—Movie continued
4—Movie continued
5—Movie continued
6—Movie: Andromeda Strain (2:15)
7—Movie continued
12—Movie: Genesis II

ALL TIMES ARE LOCAL

CHANNELS RESERVE RIGHT TO MAKE LAST-MINUTE CHANGES

EARLY MONDAY

8 A.M.
4—Jeff's Collie
5—Today
6—Canada A.M.
7—J. P. Patches
8—Canada A.M.
11—Porky Pig
12—Frisky Frolics
13—Cartoons

8:30 A.M.
4—News
5—Today
6—Island Good Morning
7—Captain Kangaroo
8—Romper Room
11—New Zoo Revue
12—Frisky Frolics
13—Cisco Kid

9 A.M.
4—News
5—Seattle Today
6—Ed Allen
7—News
8—Kareen's Yoga
9—Masterpiece Theatre
11—Joker's Wild
12—Joker's Wild
13—Burke's Law

9:30 A.M.
4—Not for Women Only
5—Seattle Today
6—Pay Cards
7—News
8—Pay Cards
9—Masterpiece Theatre continued
11—Gambit
12—Gambit
13—Burke's Law

10 A.M.
2—Mon Ami; Friendly Giant
4—Merv Griffin
5—High Rollers
6—Mon Ami; Friendly Giant
7—Now You See It
8—Consumer Show
9—Ripples; Families
11—Calendar
12—Now You See It
13—Detectives

10:30 A.M.
2—Mr. Dressup
4—Merv Griffin
5—Hollywood Squares
6—Mr. Dressup
7—Love of Life
8—Definition
9—Earthkeeping
11—Calendar
12—Love of Life
13—Jack LaLanne

11 A.M.
2—Sesame Street
4—Merv Griffin
5—Jackpot
6—Talk Back
7—Young and the Restless
8—Jean Cannem
9—All About You; Art Cart
11—Get Smart
12—Young and the Restless
13—Honey West

11:30 A.M.
2—Sesame Street
4—Pyramid Game
5—Celebrity Sweepstakes
6—Talk Back
7—Search for Tomorrow
8—Jean Cannem
9—Sesame Street
11—Mayberry R.F.D.
12—Search for Tomorrow
13—Galloping Gourmet

12 NOON
2—Luncheon Date
4—Password
5—Jeopardy
6—News; Ida Clarkson
7—News
8—News; It's Your Move
9—Sesame Street
11—My Favorite Martian
12—Merv Griffin
13—Movie: Wolf Larsen

12:30 P.M.
2—Luncheon Date
4—Split Second
5—Days of Our Lives
6—Ida Clarkson
7—As The World Turns
8—Movie: Otley (12:45)
9—TBA
11—Eddie's Father
12—Merv Griffin
13—Movie continued

1 P.M.
2—Little Concert
4—All My Children
5—Doctors
6—Hogan's Heroes
7—Guiding Light
8—Movie continued
9—Math; Earthkeeping
11—Movie: Phantom of Crestwood
12—Merv Griffin
13—Movie continued

1:30 P.M.
2—Ed Allen
4—Let's Make a Deal
5—Another World
6—FBI
7—Edge of Night
8—Movie continued
9—Earthkeeping; Cover
11—Movie continued
12—Fall Preview
13—The Virginian

2 P.M.
2—Valley Sketches
4—Newlywed Game
5—How To Survive a Marriage
6—FBI continued
7—Price Is Right
8—Movie continued
9—People; Science
11—Movie continued
12—Price Is Right
13—Virginian continued

2:30 P.M.
2—Edge of Night
4—One Life to Live
5—Somerset
6—Edge of Night
7—Match Game
8—Somerset
9—Reaching; Explorers
11—Movie continued; Cartoons
12—Mike Douglas
13—Virginian continued

3 P.M.
2—Juliette
4—General Hospital
5—Name That Tune
6—It's Your Move
7—Tattletales
8—Another World
9—Nova
11—Casper — Cartoon
12—Mike Douglas
13—Cisco Kid

3:30 P.M.
2—Take 30
4—Girl in My Life
5—Movie: That's My Boy
6—Take 30
7—Movie: Return to Peyton Place
8—What's the Good Word?
9—Nova continued
11—Speed Racer
12—Mike Douglas
13—Cartoons

4 P.M.
2—Family Court
4—Brady Bunch
5—Movie continued
6—Family Court
7—Movie continued
8—He Knows, She Knows
9—Sesame Street
11—Flintstones
12—Funorama
13—Cliffhangers

4:30 P.M.
2—Eye of the Beholder
4—Bonanza
5—Movie continued
6—Eye of the Beholder
7—Movie continued
8—Brady Bunch
9—Sesame Street
11—Munsters
12—Bewitched (4:50)
13—Cartoons

5 P.M.
2—One Northern Summer
4—Bonanza
5—Movie continued
6—Flying Nun
7—News
8—Ironside
9—Mister Rogers
11—Gilligan's Island
12—Invaders (5:20)
13—Westerners

5:30 P.M.
2—Partridge Family
4—News
5—News
6—News
7—News
8—Ironside continued
9—Electric Company
11—Bewitched
12—Invaders
13—Batman

ALL TIMES ARE LOCAL

CHANNELS RESERVE RIGHT TO MAKE LAST-MINUTE CHANGES

22 OFFICE HELP

SECRETARY MTST OPERATOR VICTORIA

The Provincial Government offers an interesting position with the Attorney-General's Department for a person to operate MTST equipment, and to perform receptionist and stenographic duties, including those of a strictly confidential nature. Requires, preferably, Secondary School graduation and a minimum of three years' stenographic experience; good shorthand and typing skills; preferably some legal stenographic training.
SALARY — (1973 rate) — $522-$614.
Obtain applications from the PUBLIC SERVICE COMMISSION, 544 Michigan Street, VICTORIA and return by September 25, 1974.
COMPETITION NO. 74:1920B.

ACCOUNTANT
We require a versatile responsible person to maintain 2 sets of books, for 2 small local companies. Must be capable of producing semi-annual financial statements. Reply in confidence stating full particulars of qqualifications and salary required to Accountamatic One-Write Systems Ltd., P.O. Box 1172, Victoria or phone 386-7728 for interview.

BOOKKEEPER REQUIRED BY Victoria legal firm. Applicants must be competent in all areas of double entry bookkeeping to trial balance, and in payroll preparation. Applicants interested in a full time position must be willing to assist with other office routines. Reply in own handwriting c/o P.O. Box 4096, Station A. Victoria, indicating age, marital status, training and previous experience.

RADIO LOG

AM Stations — Victoria: CJVI, 900; CFAX, 1070; CKDA, 1220; Vancouver: CJOR, 600; CBU, 690; CKLG, 730; CKNW, 980; CKWX, 1130; CHQM, 1320; CFUN, 1410. Seattle: KIRO, 710; KOMO, 1000; KING, 1090. Bellingham: KARI, 550. Port Angeles: KONP, 1450.

FM Stations — Victoria: CFMS, 98.5. Vancouver: CKLG, 96.3; CFQM, 103.5; CBC, 105.7; CBUF, 97.7 (French—6 a.m. to 1 a.m.). Seattle: KIXI, 95.7; KLSN, 96.5; KING, 98.1; KIRO, 100.7; KETO, 101.5. Tacoma: KTNT, 93.7; KLAY, 106. Edmonds: KBIQ, 105.3. Bellingham: KERI, 104.3.

Major Newscasts: CBC-FM, 4 p.m.; BBC News, Monday to Saturday: National news: CFAX, CKDA and CJVI, 8 a.m., 12 noon (noon report), 5:30 p.m. (news hour); Saturday and Sunday, 8 a.m., 12:30 p.m., 6 p.m. and 10 p.m.

Most stations broadcast news bulletins on the hour and on the half-hour at early morning and evening peak periods.

22 OFFICE HELP

TOP LINE EXPERIENCED OFfice employee required by local dairy for an interesting variety of duties. Applicants must be proficient in the use of an electronic calculator or comptometer. This will be a part-time position to start with the possibility of becoming full-time and applicants should be willing to make this change. Send resume to Personnel Department, P.O. Box 38, Victoria, B.C.

TELLER REQUIRED FOR downtown office, must have either Bank or Trust company experience. $500. 386-9021.

LEGAL SECRETARY REQUIRED for law firm. 385-6703.

22 OFFICE HELP

GIRL FRIDAY
Co-Operative Insurance Services requires a person for Victoria Branch Office. Accurate typing and personable. Responsibilities include reception, mail, handling of Branch correspondence, records and files. General insurance experience an asset. For interview call H. Krott, 382-3191 or 478-9174.

CLERK TYPIST
Pleasant small office requires clerk with some reception experience preferred but not essential. Excellent working conditions, and fringe benefits. Good starting salary. Contact Mrs. O'Keeffe 384-0584.

22 OFFICE HELP

TYPIST BOOKKEEPER
Pleasant accountant's office — modern working conditions, requires your bookkeeping experience plus typing ability 40-50 words per minute, 1-2 years office experience. This position offers advancement potential. Salary $500-$600. Drake Personnel, 1175 Douglas St., 385-3425.

CLERK TYPIST: VARIETY OF tasks in a six-girl friendly office. Work includes engineering reports, correspondence and some clerical assignments associated with accountant. Must be accurate typist with good speed and have several years of recent office experience. Location close to Mayfair. Phone 388-5184.

BOOKKEEPER REQUIRED FOR 1 person office. Duties to include complete set of books to trial balance, typing. A car would be an asset. Reply in writing to H. J. Langdon and Sons, Ltd., 851 Cormorant, stating experience and other particulars. Also what salary would be expected.

EXPERIENCED STENOGRApher required by chartered accountants office. Salary commensurate with experience. Fringe benefits include pension plan and medical group insurance. Please call Mrs. Wheaton, Price, Waterhouse and Co., 383-4191, for interview.

NEEDED FOR SMALL OFFICE in Mill Bay District, secretary and bookkeeper. Must have some experience. Reply to Victoria Press, Box 530.

CONVEYANCING AND MORTgage secretary required for lawyers. Good typing and legal experience essential. 386-9021.

DENTAL ASSISTANT
Certified dental assistant for oral surgeon's office. Salary negotiable for experience offered. Drake Personnel, 1175 Douglas St., 385-3425.

TORONTO DOMINION BANK, Fairfield Shopping Plaza, urgently requires steno, preferably with cash experience. 598-5171. Mrs. Thompson.

22 OFFICE HELP

TEMPORARY EMPLOYMENT, typing and answering phones and miscellaneous duties for construction office. Reply Box 1473 Victoria.

TYPIST WITH BOOKKEEPING required by legal office. Salary commensurate with ability. Reply giving full resume. Victoria Press, Box 533.

LEGAL SECRETARY REQUIRED. Good salary and working conditions. Apply by letter, Straith and Company, 600-1070 Douglas St.

PART-TIME RECEPTIONIST
Required for Real Estate office. Typing and shorthand necessary. Hours 12:30-5 p.m. daily. 386-2917.

23 SKILLED TRADES

ADVERTISEMENTS IN THIS CLASSIFICATION MUST COMPLY WITH THE BRITISH COLUMBIA HUMAN RIGHTS ACT SEE COLUMN 1

AUTO MECHANIC
Top rates to journeyman, shop closed Saturdays. Phone or apply Cowichan Datsun, Duncan 746-4448.

REQUIRED, LABORATORY technologist, grade 1 with experience in microbiology techniques, C.S.L.T. Qualified or equivalent. Rotating days off. Health Sciences Association salary and benefits in effect. Please direct enquiries to the Director of Personnel, Royal Jubilee Hospital, Victoria, B.C., by September 16, 1974.

FRAMING CREWS
Have jobs for experienced 2 and 3 man crews ready to go: 386-1713 or 386-9584, Landmark Consultants.

23 SKILLED TRADES

British Columbia Forest Products Limited
CROFTON PULP AND PAPER DIVISION

SPOUTMAN Fourth Class

Due to Steam Plant expansion, (No. 3 Recovery Boiler), several fourth class ticket job openings exist at Crofton. Applicants are required to hold a third or fourth class British Columbia Stationary Steam Engineering Certificate. The rate of pay is $5.64 per hour with an additional 9c per hour for third class ticket. These are four shift jobs which pay time and a half for Sunday work and a shift differential of 18c per hour for 4-12 shift and 25c per hour for 12-8 shift.

There is a full range of fringe benefits available including a family dental plan.

Written applications, outlining educational training and work experience should be directed to:

Employment Supervisor
British Columbia Forest Products Ltd.
Crofton, B.C.

MacMILLAN BLOEDEL,
requires
4th CLASS STATIONARY ENGINEERS

For our Harmac Pulp Mill located 8 miles south of Nanaimo. These are permanent positions and successful applicants must be prepared to take up residence in the Nanaimo area.

Applicants must possess a Ticket and should also be aware that they will be required to work on non-Ticketed jobs and to fill 4th Class positions on a relief basis as required. For further information please contact:

V. Mauro, Employment Office
1196 West Pender St.
Vancouver, B.C.
V6E 2R9
or
B. Prothman
Harmac Division
Nanaimo, B.C.

Sears
Simpsons-Sears Ltd. requires a Night Porter

Preferably experienced in power equipment.

Excellent working conditions. 37½ hour week, full time work.

Apply in person to: Personnel Office, 2nd Floor.

STEADY HOUSE BUILDER REquires bricklayer-contractor to do house fireplaces by contract. Some ready now, more following. Good payment arrangement. Phone 383-9126.

WANTED MECHANIC AND EXperienced Lube man above average wages, apply Gordon Head Shell, 3949 Shelbourne.

WANTED TWO MACHINISTS, Port Alberni Union Shop, modern facilities, steady employment. Call collect, 724-0101, ask for Larry.

BRISTOL TOWN
Experienced hair stylist, 384-0903 or 386-7282.

EXPERIENCED FRAMING SUBcontractor required for 4 custom houses. Victoria Press, Box 511.

FRAMING CARPENTER REquired immediately, good wages, apply at job, 1870 MacKenzie Ave.

EXPERIENCED CABINET maker, permanent position, Victoria Press, Box 503.

24 SALES PERSONS AND AGENTS

ADVERTISEMENTS IN THIS CLASSIFICATION MUST COMPLY WITH THE BRITISH COLUMBIA HUMAN RIGHTS ACT SEE COLUMN 1

Opportunity For Sales Career

Investors
requires a mature career-minded person to offer the complete program of financial services.

Company benefit include:
—training program
—profit sharing plan
—promotion for capable people
—stock purchase plan

For the professional salesman or for the person who would like to be one, we offer a rewarding sales career with excellent income.

Contact Mr. D. A. Jenson at 388-4234 between 8:30 and 4:30, after 5:00 call 477-4208.

SALES OPPORTUNITY

ADAMS BRANDS LTD., a division of Warner Lambert Canada Ltd., manufacturer and distributor of such outstanding products as Dentyne, Chiclets, Rolaids and Certs, has an interesting and challenging opportunity for an aggressive salesman responsible for calling on wholesalers and retail trade in the Vancouver Island area.

WE REQUIRE A MAN:
—with a high school education.
—experience selling in route sales not essential.
or merchandising an asset, but not essential.

THE POSITION OFFERS:
—complete training program
—excellent salary and bonus arrangement
—personal advancement opportunities
—outstanding range of benefits
—company car and travelling expenses

Applications, providing full details of education and experience to be forwarded, in confidence, to:

Victoria Press, Box 436

SALESPERSON
With experience in fabrics and or sewing for part-time permanent position. Saba Bros. between 11 and 3.

24 SALES PERSONS AND AGENTS

CITY TRUST
LICENCED REALTORS
We have a number of openings for active sales personnel. We offer Free-parking, advertising and group life insurance as well as comparable commission split, modern and spacious office accommodation, Xerox copy machine
and
AMPLE MORTGAGE FUNDS

If you have considered a change, we would be pleased to hear from you. Drop in for a chat or telephone Terry Fortune, F.R.I., R.I. (B.C.), Real Estate Manager, 477-9551 CITY SAVINGS and TRUST CO., 3647 Shelbourne St. (in the Plaza) or at home 598-1544. All enquiries will be kept confidential.

Sears
Requires
DRAPERY SALESPERSON
Must be experienced; excellent earnings to top producer, drawing account versus commission, outside sales, car essential, full time position, with complete company benefits. Apply in person to Personnel Office.
Simpsons-Sears Ltd.

CAREER OPPORTUNITY MARINE SALES
Mature individual for rewarding opportunity to sell at Victoria's Leading Marine Centre. Applicant must have first hand knowledge of boating in general or be able to adapt to boat and motor sales. We sell only top line products, requiring top calibre personnel. Salary and attractive commission. Reply in person only to Mr. R. Gibson.

GIBSON POWER CRAFT CENTRE
2520 GOVERNMENT ST.

REAL ESTATE SALES PERSONNEL REQUIRED FOR OPEN HOUSES
2 licenced professional sales people are needed immediately to become part of our condominium sales force. Reply in confidence to Don Whyte or Alec Gower 592-2407
WHYTE AND GOWER
OAK BAY PROPERTIES LTD
2227 Oak Bay Avenue

PROFITABLE SALES REPREsentation available for Vancouver Island, if you have experience in direct sales at Executive level. Have transportation and would work for attractive commission. Please contact Fred Wilding, Copperbrass Studios Ltd., 1480 Frances St., Vancouver, B.C., 254-7610.

PROGRESSIVE IMPORT CAR dealership requires professional salesman. Better than average income and all company benefits, congenial working conditions. Call Michael O'Donnell, 386-6707 days, 388-6948 after hours.

REAL ESTATE AGENT REquired for our Vancouver Island Mainland branch office. Insurance licence preferred. Guaranteed remuneration of $1,200 a month. Please submit resume in confidence to Victoria Press, Box 536.

CLERICAL AND SALES Trainee
Driver's license required. Car an asset. Victoria Press, Box 413.

DRYWALL APPLICATORS, MINImum experience 2 years. 743-2785.

25 TEACHERS

ADVERTISEMENTS IN THIS CLASSIFICATION MUST COMPLY WITH THE BRITISH COLUMBIA HUMAN RIGHTS ACT SEE COLUMN 1

SCHOOL DISTRICT 50 (QUEEN CHARLOTTE)
Grade 7 — 60 per cent position. This position involves the teaching of Social Studies and English on a mornings only basis.
Applications should be directed to E. W. Richmond, Supervisor of Instruction, Box 410, Masset, B.C.

TEACHER WANTED FOR CO-operative pre-school, Lakehill District. Oct. A.M. program 3-4 year old children. Mrs. V. Angus 479-3284 for information. Applicants must be fully qualified and registered with Community Care Facilities.

WANTED, TEACHER FOR PRIvate School in Victoria, Grades 4 to 5, approximately 8 pupils, Victoria Press, Box No. 506.

26 PART TIME OR TEMPORARY HELP

ADVERTISEMENTS IN THIS CLASSIFICATION MUST COMPLY WITH THE BRITISH COLUMBIA HUMAN RIGHTS ACT SEE COLUMN 1

FORMER NEWSPAPER CARRIERS
We are forming a special TASK FORCE of 12 people to perform miscellaneous service requirements on a temporary and part-time basis, car allowance included. An excellent opportunity to put some extra dollars in your pocket. Call Mr. S. E. Kidd at 383-4111, local No. 122 between 4 and 5 p.m. Monday or Tuesday.

CAPABLE PERSON TO RELIEVE in small guest house, from Sat. 6:30 p.m. through 'til Sunday 9:30 p.m. Consists of usual household duties, 383-5840.

PART TIME COOK REQUIRED for preparation of light meals during weekdays. Quiet and pleasant atmosphere. 598-4521.

WANTED: CORN PICKERS, with own transportation. 652-2019 or 652-3509.

MATURE EXPERIENCED PART-time restaurant help required. Royal Oak Restaurant. 479-7214.

SWAMPER FOR LIGHT DELIveries 1-5 p.m. Phone after 5, 385-8412.

WANTED, T.L.C. FOR TWO-year-old and 4-year-old, one day week. (Tuesday) 478-7909.

PART TIME SHOE CLERK. Must have experience in selling shoes. 385-3613.

AFTERNOON BABYSITTER FOR 5-year-old boy, 592-7962.

MAN FOR JANITORIAL WORK, apply 959 Balmoral Road.

30 SITUATIONS WANTED

HEALTHY COUPLE IN THEIR 50s wish to take over management of an apartment block preferably 60 suites or more. Have experience meeting the public. Husband has some knowledge of carpentry, electrical, plumbing and general household repairs. Have tools. Both have full knowledge of flower gardening as well as shrubs. Call 382-7627 for further information.

VAN ISLAND MAN: CREATIVE, innovative, accustomed to working with little supervision. 15 years sales experience, wide background in social and human relations, university degree seeks position as sales rep., bus. rep., or distributor for quality products. Would also consider social and human related fields. Late model car, will cover Island. Victoria Press, Box 527.

THE EXPERIENCED AND EFficient services of a recently immigrated private secretary are available to undertake typing jobs at home. So if you are that busy Executive who could do with additional help, please call 642-5978 weekdays, 9-12.

MAN SEEKS PART TIME EMployment preferably in mornings. Doing bookkeeping-accounting. 15 years experience in Victoria area as office area as office manager of small company. Please reply to Victoria Press Box 541.

30 SITUATIONS WANTED

SOMEONE MUST HAVE INTERESTING day work for enthusiastic, reliable, English RN mother. 12 years' varied experience, open to ideas. 385-3219.

TYPIST-STENO, MOTHER OF school-aged children would like part-time work. Prefer University-Gordon Head area. Have car, 477-2980.

RESPONSIBLE MOTHER WANTS playmate for 3½-year-old. My home, fenced yard, Oakland School area, 385-6977.

CASUAL WORK — PAINTING, gutters cleaned, lined, downpipes installed. Repairs, anything. Reasonable. 388-7941 384-0912 Wesley.

NEED HELP? WE HAVE MEN and women willing to help to do odd jobs, phone 9-4 weekdays only, 384-4632 or 385-4654.

COUPLE WANTS CARETAKING position immediately. Country setting. References. 592-4367, evenings.

TREES, SHRUBS, STUMPS — Removal, topping, limbing and pruning. Reasonable. 383-0428.

WILL LOOK AFTER CHILDREN, my home, Monday to Friday. Phone 477-5728.

GRADUATE NURSE, DESIRES part-time position in medical office, 592-2766.

CAPABLE YOUNG MEN WILLING to walk dogs $4 hour. Fairfield district. 383-9079.

DAY CARE, MY HOME. MONDAY-Friday, Central Saanich area. 652-3017.

WILL BABYSIT, $4 PER DAY. Near Butchart Gardens. 652-3705.

EXCELLENT DAY CARE, MY home, Esquimalt area. 386-9903.

33 BANDS, MUSICIANS and ORCHESTRAS

ROCK ORGANIST WOULD LIKE to join established group or form cabaret group. Call Scott evenings, 477-9990.

VERSATILE GUITARIST NEEDS steady work. Call Kim Ratcliff. 477-5461.

ORGAN AND-OR ELECTRIC piano required for versatile group. Phone 479-4760 after 5.

3-PIECE MUSICAL COMBO, available for weddings, dances, etc., 384-3704.

WEDDINGS, SPECIALIZED music James Gurr. 478-2468.

DENNYS CANNED MUSIC CO. 656-3585

36 BUSINESS SERVICES AND DIRECTORY

Accounting Service

SIMKIN ACCOUNTING SERVICE
31-A CADILLAC BUILDING
(TOP FLOOR)
VICTORIA, B.C. 386-7074

HOME BOOKKEEPING AND ACCOUNTING services. Reasonable rates 386-9687.

Appliance Repairs

SMALL AND MAJOR APPLIANCE parts. Sales and service business. Well established and equipped, good turnover and reasonably priced to sell. Owner moving to Interior. Allwork Appliances Ltd., 690 Island Highway, Campbell River, B.C., 287-7451.

Carpenters

FRAMING CREWS
Available, experienced in house and apartment construction. Phone 386-1713 or 386-9584. Landmark Consultants

EXPERIENCED CARPENTRY renovations, decks, basement finish, additions, repairs, reasonable rates. References. 384-2323.

SUNDECKS OUR SPECIALTY
Call 652-3536 after 5 p.m. for a free estimate. We also handle fences, patios, sidewalks, etc.

FINISHING CARPENTRY
Exclusive winding stairways a specialty. $9.50 per hour or contract. 652-2431.

ADDITIONS, ALTERATIONS, wood windows, cabinets, mill-work, door frames, B. Lidstone Construction. 386-6914.

QUALITY WORK AT REASONABLE rates. Additions, renovations. Estimates, plans. Glover. 656-3745.

FINISHING CARPENTER AVAILABLE. 15 years experience, with power tools. 592-0289.

HOLIDAYS OVER? ADDITION, rumpus rooms, patio, painting or what have you. 598-1611.

ALL PHASES IN CARPENTRY work, additions, etc. Reasonable. 388-5358.

EXPERIENCED 2-MAN FRAMING crew available immediately. 479-2577.

ADDITIONS, ALTERATIONS, kitchens, bathrooms, a specialty, 652-2170.

ARBORITE WORK AND ALTERATIONS. Reasonable rates. Work guaranteed. 385-7942.

SMALL JOBS MY SPECIALTY. Howie. 478-4705.

CARPENTER, SEMI-RETIRED, repairs and renovations. 479-6598.

FRAMING CREW WANTS WORK. 383-6361.

SMALL CARPENTER JOBS AND estimates. 598-7392 after 6 p.m.

ALL TYPES OF CARPENTRY, call Mr. Roy, 383-7488.

Carpets and Linoleum

CARPET TREND
DEVALUES
CARPET PRICES
FREE ESTIMATES

SPECIAL
HARDINGS: Lynnwood Acrilan Plus — The Ultimate Family Textured Plus. Reg. $16
WHILE PRESENT STOCK LASTS
$9.95 SQ. YD.

ALSO SEE OUR AD IN MISCELLANEOUS

CARPET TREND
Skinner and Bay—Vic West
386-7501
CARPET TREND

CARPETS, WALL-TO-WALL INSTALLATION, beautiful craftsmanship and fully guaranteed. Includes smooth edge for tackless installation, heavy duty seaming. Buy your carpet anywhere, get your labour here at $1.85 per square yard. This price to customers ordering installation before September 30, 1974, only. Also lino and used carpets installed at slight extra charge. Cash customers only. 658-5174.

HOURIGAN'S
CARPETS AND LINOS LTD.
FLOOR COVERING SPECIALISTS
715 PANDORA AVE. 386-2401

CARPET LAYER WILL INSTALL carpet and linoleum at reasonable rate, small jobs accepted gladly. Used carpet installed, 658-5174.

ELIABLE FLOORS, 3311 OAK t. 386-0821. Specials on cushioned loors from $2.50 to $4.75, also arious remnants 50% off. Monday to Friday, 8:30 to 4:30.

CARPETS, LINOS, GOOD SUPPLY, expertly installed. Competitive rates. 383-9323 or 479-2659 eves.

CARPET LAYER, SMALL OR large jobs, free estimates, 385-6096.

Carpet Cleaning

CARPETORIUM
Victorias largest and oldest carpet and upholstery cleaners. We specialize in home cleaning.
642 QUEENS AVE.
384-4125
FREE ESTIMATES

CARPET KILLERS
Those grimy little stains can really kill the life of your carpet. Coit can remove them all with their "Gentle-Steam" (60% more effective than mere shampooing!) Coit pampers your carpet and guarantees the job. Phone Coit 477-9529 for free estimate — no obligation.

MY BUSINESS IS CLEANING rugs and upholstery. Owner, personally does all work. Phone 385-7479.

Cement

DAVIDSON CEMENT CONTRACTORS specializing in patios, sidewalks, driveways, etc. Phone Larry, 386-1291 or Doug, 384-6962.

Cleanup Services

LO-COST CLEANUP
AND DELIVERY SERVICE
Composts, yards, basements, etc. Also, demolition of small sheds, garages, fences and trees felled.
384-4929

BASEMENTS, ATTICS, YARDS etc., cheap rates free estimates, 382-2462 anytime.

36 BUSINESS SERVICES and DIRECTORY

Cleanup Services

ALLANSON'S CLEANUP
Will keep up large or small places including weeding, grass-cutting, power edging. Also hedge trimming, pruning and hauling rubbish. Free estimates. 386-9022.

NO CHARGE AND UP
Two young responsible men have large truck. Basement, attics, composts, etc. Very reasonable. Bob's, 386-2451 anytime.

LANDSCAPING, GARDEN AND basement cleanups, lawn cutting and trimming, power raking and rototilling. Free estimates. 385-8852.

IMMEDIATE CLEAN UP SERVICE, large truck, reasonable. 384-1755 and 386-7225.

YARDS, BASEMENTS, LIGHT hauling, no job too small. Free estimates. 386-9482.

LARRY'S PROMPT EFFICIENT Service, yard cleaning, basements, gutters, hauling debris. 388-6373.

FRANK'S CLEANUP SERVICE: basements, gardens, fences, small demolitions, trees, etc. 478-6293.

ATTICS, BASEMENTS, YARDS, etc., cleaned, junk removed. Phone 478-9200.

MAN WITH PICKUP — SMALL cleanups, Anytime. 388-6049.

Contractors

ADDITIONS
REMODELLING
HOME and OFFICE
Second storey, re-roofing, basement finished, high standard workmanship, free estimates. Hart Enterprises, 386-1713 or 386-9584.

CONTRACTORS
'CALL US FIRST' for best prices on new alum. windows and patio doors.
FREE ESTIMATES
BOTTOM GLASS CO. LTD.
382-3031

PENTHOUSE
CONTRACTORS
GENERAL CONTRACTORS
Speciality home designs, townhouses and commercial buildings. 385-1491.

CONCRETE WATERPROOFING, concrete patios, sidewalks, driveways, renovations, alterations, rumpus rooms, sundecks, fences. Leewood Contractors, 656-3881.

WHEATON
CONSTRUCTION LTD.
General Contractors
Building Consultants
382-2159

CADO CONSTRUCTION FOR ALL your home repairs, painting, Custom Cabinets, Rumpus rooms, carports and sun-decks, free estimates, 384-1390.

T. and C. BUILDERS LTD.
General Carpentry
Framing, 385-5293 — 385-8587

FARMER CONSTRUCTION
Design — Renovations
388-5121

FEATURE KITCHEN CENTRE
2610 Douglas 385-4927
QUALITY WITH ECONOMY!

RENOVATIONS
Interior decorating, custom furniture. 385-4627.

FRANKLIN'S CONSTRUCTION — sundecks, fencing, gutters and general repairs. 382-2732, 479-3035.

FRAMING AND FINISHING crews available. 479-1976 or 477-8390.

Delivery and Transfer

GLASGOW EXPRESS PICKUP and delivery, reasonable rates, personally operated. 384-5368.

NEW SUPERVAN. WILL DO pick-up, delivery, etc. 388-5358.

Drafting

CONSTRUCTION DRAWINGS rendering or presentation, any medium. Residential, commercial or institutional. Own office or yours. N. Palmer. 385-5387 anytime.

HOUSE PLANS AND DRAFTING, evenings 386-0845

Draperies

DRAPERIES
FABRICS
TRACKS
CUSTOM MADE AND INSTALLED
Free Estimates
NO OBLIGATION
386-2951
1126 QUADRA
We're Number 'One'
stevens interiors ltd.

Sears
Custom-Made
DRAPERIES
Choose from our great fabric selection. Drapes PROFESSIONALLY MADE — and INSTALLED IN YOUR HOME.
CHARGE IT
Phone 388-9111
NO OBLIGATION
Simpsons-Sears Ltd.

SAVE YOUR DRAPES!
Those shabby drapes can be brought back to life by the COIT experts. The best cleaning service available and that's guaranteed. Phone 477-9529 for free estimate no obligation.

ISLAMORADA DESIGNS
Custom-made draperies, slip covers, furniture recovering, and restoring; your fabric or ours. 656-5896.

Dressmaking

EXPERIENCED DRESSMAKER, expert fitter, now available for alterations. Top quality work only. 385-0297.

BRIDAL RETAIL AND RENTALS, costumes, formals, 28 Burnside W., 385-1542, Fashion Craft Shop.

Maternity Fashions
Call Two-To-Be
386-3880

ANN'S DRESSMAKING AND ALTERATIONS, 9-5 only, please. 386-9466.

WILL DO DRESSMAKING. 592-4197.

Drywall

EMPIRE DRYWALL LTD.
Free estimates and complete drywall service. Call Don Edl, 388-9074.

TOP QUALITY DRYWALL, boarding, taping, texture, ceiling, and wall spray, call Bill, 384-3823 or Barry 383-2337.

TEXTURING — DRYWALL, patching and painting. Free estimates. 479-3493, 479-4001.

Electrical Contractors

OLDER HOMES REWIRED — NO down payment. We finance through B.C. Hydro Plan.
EDDY'S ELECTRIC— 385-7666

Gardening

GREEN THUMB GARDEN CONS. Call us regarding foliage and tropical plants for apts., offices, rest., and hotels, etc. Jack Kanhoffen, 385-8006, 3720 Savannah.

VAN HUET GARDEN MAINTENANCE. Power raking, aerating, hedge trimming, clean up, etc. Commercial and residential. 383-8560.

RUNING, SPRAYING, FERTILIZING, etc. Garden clean-up. Redesigning, top dressing, new lawns 85-1646.

COMPLETE GARDEN SERVICE. Pruning, Spraying, Horticulture. Free Estimates. Joseph Deklic, 386-0754 evenings.

STUMPS REMOVED FROM your lawn, $1.25 per inch diameter. Greenleaves Tree Services, 386-1611, 479-8525.

36 BUSINESS SERVICES AND DIRECTORY

Gardening

HARVEY'S LANDSCAPING AND Garden Service, commmercial and residential. Fong, 479-7078, 384-8621.

LANDSCAPING AND GARDEN clean-ups, rotovating — powerful hand machine. RPeasonable. 384-4266.

BEAUTIFUL GARDENS
Landscaping, garden maintenance, new lawns, basement clean ups. 384-9972.

BARKER LANDSCAPING LTD. (Maintenance Division) Commercial and Residential garden care. 382-8323, 598-7174, Res.

LAWN CUTTING SPECIALIST. Best equipment; reasonable; estimates. 384-9810.

GARDENING, TREES PRUNED, Hedges, shrubs trimmed. Reliable service. 383-8363.

Gutters

CLEAN, GUM, REPAIR AND REPLACE eavestroughs, downpipes, roofing and drain tile, 382-8786, 385-8357.

HAVE YOUR GUTTERS cleaned, down pipes checked for good drainage. 592-3953.

Landscaping

BARKER LANDSCAPING
Lawn and shrub specialists. Professional stone masonry for walls, steps, patios, fireplaces, etc. Free estimates. Terms. 382-8323.

VAN HUET GARDEN MAINTENANCE. Power raking, aerating, hedge trimming, clean up, etc. Commercial and residential. 383-8560.

GARDEN CITY LANDSCAPING. A-1 phases of stone work and landscaping work, expertly done, reasonable prices. Free estimates. 598-2022 or 385-4686.

LANDSCAPING AND GARDEN clean-ups. Rotovating — powerful hand machine. Reasonable. 384-4266.

ED'S TRACTOR SERVICE. Rotovating, levelling, post holes, brush cut, etc. 479-2204.

HARVEY'S LANDSCAPING, NEW lawns, shrubs, designing. Fong, 479-7078 or 384-8621.

Masonry

TONY'S MASONRY, SLATE work, rockwork, facing work, reasonable rates, call anytime, 382-3293.

STONEWALLS, FIREPLACE FACINGS. Tile work. Brick and slate. Tony, 386-9457.

MULTI-COLOUR STONE AND slate fireplaces. House front faces. Sipkes Masonry, 479-7348.

D. J. CONSTRUCTION, CHIMNEYS, fireplaces, house front facings. 477-6673.

FIREPLACE,S CHIMNEYS, AND repairs. Ron Henson, 478-1557.

Moving

J. C. MOVERS
Furniture moving, special rates to pensioners and low income. 478-6992, 388-5006.

GORDON'S DELIVERY AND moving, low rates, reserve now, courteous service, 478-2665.

EAGLE DELIVERY AND CARTAGE Moving and Storage. Courteous service, 478-7087.

GLASGOW EXPRESS. LOCAL moving, reasonable rates, personally operated. 384-5368.

Painters and Decorators

ISLAND
DECORATORS
Painters Paperhangers
Spray Painters
Plaster Repairs
Convenient Time Payments
383-9059 Eves. 382-1479

CLARK AND PATTISON
PAINTING CONTRACTORS LTD.
Brush or spray. Paperhangers. Texture and vinyl work. Will do all or part of any job. Paint store, BAPCO, GENERAL and PRATT AND LAMBERT paints, and rentals of all painters' equipment. Terms if desired. Phone 384-0443. 760 Bay St.

LET US DO YOUR PAINTING. Always thorough careful workmanship at reasonable prices. Sam Burrowes and Harold Simpson. 388-4893 or 386-7097.

BROTHERS PAINTING AND DECORATING
Free appraisals, color consultant. All types of painting. All types of repairs. Commercial, farm, residential. Lowest rates. Terms. Work guaranteed. 383-8112.

DOWSON PAINTING
CONTRACTOR 385-6042
Residential, commercial, free appraisals, color consultant, low rates, work guaranteed.

TOCANA CONSTRUCTION
Paint division, exterior, interior, commercial and residential, spraying, paper hanging, gyproc repair, free estimates. Your satisfacion is our pleasure. 478-7792.

B.M.B. PAINTING AND ROOFING contractors. Residential and commercial. Free estimates. Reasonable rates. 479-4547 or 385-3792.

EXCLUSIVE EUROPEAN SPECIALTY, murals, wallpapering, painting. Reasonable. Call Joseph, 384-8242.

R. BLANDFORD PAINTING LTD. interior-exterior, paperhanging and spraying, reasonable rates, free estimates, 478-5368, 478-5002.

FOR QUALITY AND EFFICIENT work, 2 experienced and responsible painters. Call Fairco, 384-3434, 478-1254.

INTERIOR AND EXTERIOR painting and paper hanging. Prompt and efficient. Joseph Highton. Phone 477-2839.

INTERIOR—EXTERIOR
Special low rates. For clean job. Self-employed. Phone Douglas at 477-5207.

NO JOB TO SMALL FOR FOUR Seasons Painting and Decorating interior, exterior and small repairs. 388-4660 for free estimates.

PAINTING AND DECORATING reasonable rates. Satisfaction guaranteed. Terms. 382-7885, 479-2473.

SPEEDY'S PAINTING
Interior and exterior, reasonable rates. 477-1636 anytime.

G. R. PAINTING CONTRACTOR, specializing in Residential Property, free estimates, 477-3773.

WAYNE'S PAINTING AND DECORATING, finest work at reasonable rates. 384-1771.

RESIDENTIAL PAINTING, INTERIOR-exterior, quality work. Estimates. 592-6641, 598-3430.

FOR INTERIOR AND EXTERIOR painting, and paper hanging call Dennis, 592-2025.

EXCELLENT INTERIOR PAINT ing at reasonable rates. 382-0881.

Plasterers

STUCCOING, DRYWALL
New homes or older homes restuccoed. Phone Mike, 478-8775 after 6 p.m. Brook Plastering.

STUCCO AND PLASTER REPAIRS, over 25 years experience. 477-1681.

STUCCOING, PLASTERING Alterations. Reasonable. 479-4779.

Plumbing and Heating

ARBUTUS PLUMBING AND Heating Ltd. 24-hour service. 383-3231.

Removal

FREE REMOVAL ANYTHING usable, one chair or housefull, will buy if necessary. Dacker 658-5832.

Roofing and Siding

B.M.B. PAINTING AND ROOFING Contractors. Residential and commercial. Free estimates. Reasonable rates. 479-4547 or 385-3792.

PARKER JOHNSTON LTD.
1855 BLANSHARD, 382-9181
"Roofing Victoria Since 1935"

DON'T WAIT 'TILL IT RAINS, now's the time to check your roof, gutters and downspouts, 598-1611.

Sewers

SEWERS AND STORM DRAINS installed. Medallion Construction, 479-3206, 479-4500.

PEDERSEN EXCAVATING, free sewer estimates. 479-5963.

SEWER CONNECTIONS, MACHINE or hand dug, 385-1646.

36 BUSINESS SERVICES and DIRECTORY

Tailors

OAK BAY TAILORS
Expert tailoring and alterations for ladies and gents.
1826 Oak Bay Ave. 598-4131

BRITISH CUSTOM TAILORS
1311 Blanshard 383-2632

Tree Service

GREENLEAVES TREE SERVICES
Stump removal, topping, pruning. Trees moved, landscape design. "The Problem Solvers."
386-1611 Call us 479-8525

CEDARDALE TREE SERVICE
A complete scietnific service. Large shade trees and ornamentals. TREE REMOVALS.
Chas. Cowie (Rep.) 385-9931

HAMBROOK, THE TREE MAN, topping, falling, pruning, hedges, stumps, clean-up. Free estimates. Insured. 384-5296.

Upholstery

GRUBBY FURNITURE?
Why put up with your couch and chairs looking so grimy. Coit can bring them back to life with their world famous upholstery cleaning. Call Coit 477-9529 for free estimate — no obligation.

DANISH UPHOLSTERY
Phone 652-1591 Anytime
FREE
Estimates — Delivery — Pickups

UPHOLSTERY
Kitchen chairs, recovered, $10 including material. 479-1812.

38 TRAVEL

REDWING
THE BETTER BUS TOUR
WHY REDWING IS BETTER
—Biggest value for your holiday dollars $ $ $ $
—Great fun packages.
—Specially trained Tour Guides who put your comfort first.
—Finest accommodations — clean, comfortable, conveniently located.

RENO
Every Saturday from $99.00
"Greatest Little City in the World." Free side trips to historic Virginia City and majestic Lake Tahoe. Big bonus packages for gambling, dining, complimentary beverages.

WORLD'S FAIR — EXPO '74
From $70.00
—Every Sunday through September. Surprise package with 2-day free admission to Fair. The great little 4-day escape.

SEPTEMBER 14 - October 12
LAS VEGAS from $157.50
—Fun capital — scenic route through Klamath Falls, Death Valley, Hoover Dam, Valley of Fire State Park, Reno. 9-day extravaganza.

OCTOBER 12
RENO-SAN FRANCISCO from $150.00
—Holiday of contrasts — San Francisco, Mount Shasta, Chinatown, Fisherman's Wharf, nightclub tour, Reno through Donner Pass, side tours. The best of both worlds.

SEPTEMBER 14
CALIFORNIA-NEVADA from $259.00
—The Big Adventure — south to San Francisco, Sausalito, Big Sur area, Disneyland, San Diego Zoo, Mexico, Mojave Desert, Las Vegas, Reno (side trips galore). 2-week plus combination package.

REDWING TRAVEL LTD.
645 Fort St. (Yarrow Bldg.)
Suite 545 Victoria
383-5311
382-5194
or call your travel agent

Locally Owned
TRAVELLERS
INTERNATIONAL
TOURS LTD.
ASK THE REST
WHO GIVES THE BEST
—in Accommodations
—friendly hostesses
—value for your $
RENO every week
—Las Vegas
—San Francisco
California tour
Disneyland
Hawaii
And our B.C.
Beautiful Day Tours
Phone
386-2431
For booking—itinerary

Xmas Charter
TO LONDON
DEC. 19 — JAN. 6
$345 RETURN
BUDGET TRAVEL
384-7121

TWO COACH SEATS VIA CNR from Vancouver to Toronto 478-6783.

39 PERSONALS

LONELY, SINCERE, HONEST male, 43, average looks, 5'9", steady job, likes camping, fishing, outdoor activities, like to meet attractive woman 30-45. Should have means or working. Children O.K. Object, sharing life, companionship and matrimony if compatiable. Confidence assured. Victoria Press Box 563.

ATTENTION
ARE YOU A TWIN OR DO YOU HAVE TWINS?
"The Victoria Parents of Twins and Triplets Association" is meeting Tuesday, Sept. 10, at 8 p.m. at 2862 Austin Ave., Victoria. Everyone welcome. Fur further information or transportation phone 477-4361 or 479-7801.

DIVORCED GENT, FORTIES, 5'11", 175 lbs., steadily employed, enjoys homelife, outdoors, social drink and dancing, etc., would like to meet honest, kind and considerate gal 30-45 with same interests for companionship. Possible matrimony if suited. No triflers please. Victoria Press Box 570.

ATTRACTIVE WIDOW, EARLY sixties, tired of lonely, meaningless existence, seeks companionship of sincere considerate, well-mannered man. Replies in strictest confidence. Victoria Press Box 546.

BE AN EFFECTIVE SPEAKER
The Jaycees are sponsoring a 16 week Public Speaking Course. Come to Free Introductory Night, Sept. 9, 3880 Quadra St., 7:30 p.m. For more information 383-4521 between 11-3 Monday-Friday.

WOULD A LONELY SINCERE gentleman financially secure 57 - 65 like to make the acquaintance of a lady with same qualifications? Victoria Press, Box 542.

CHURLEY MORN AND WARREN are back from holiday. Thank you for calling, all messages will be answered. This is not a recording. 385-7223.

SQUARE DANCE BEGINNERS class, starting September 27. Everyone welcome (Singles annd couples) 478-8139.

COUPLE IN DESPERATE NEED OF $1,300. WILL CONSIDER ABSOLUTELY ANYTHING. REPLY TO VICTORIA PRESS, BOX 562.

CHEERFUL LOVING MIDDLE-aged woman wishes to meet active easy-going Christian gentleman. Object companionship, matrimony. Victoria Press Box 434.

ALCOHOLICS ANONYMOUS
Drinking problem? Want to quit? Phone 383-0415; P.O. Box 1.

PEACE-LOVING GUY, 25, SEEKS slim female companion. Victoria Press, Box 577.

IAL-A-THOUGHT FOR A HELPful thought. 592-4332.

PREGNANT AND DISTRESSED? Birthright can help you. 384-1431.

40 BUSINESS PERSONALS

VICTORIA ESCORT SERVICE
Male and female escorts for any occasion. Rob. 382-6405.

40 BUSINESS PERSONALS

Alpha Marriage Bureau
If you are selective in your choice of friends, sincerely marriage-minded and 20-75, contact B.C.'s longest established introduction bureau. We would very much like some of our clients to meet you.
P.O. Box 2718, Vancouver 3, B.C.

MARITAL AIDS
Western Canada's first biggest adult boutiques. New catalogue available containing over 300 marital aids, games, unusual items. $1.00. Mailed in plain envelope. Write P. O. Box 34247, Vancouver 9, B.C.

KEEP YOUR MEMORIES ALIVE with professional wedding photography. They will last Forever and Ever and Ever Ev ... Royal Oak Studio (Royal Oak Shopping Centre), 479-8422.

CY — THE MODERN CLUB FOR swinging couples and singles in Western Canada since 69. Free details and sample ads. CY Club, P.O. Box 8703, Vancouver 1, B.C.

LONELY? LET ME HELP YOU find a compatible companion for a happier fuller life. Confidential. Write Emily Quest, P.O. Box 5220 Victoria.

00 GUMMED NAME AND ddress labels $2.50. Popular Press 1411 Store St., Victoria. Please send payment with order. "Try 'em you'll lick 'em!"

DO YOU HAVE A WILL?
Does your spouse have a Will? Draw your Will up at Norfolk Trust, 1004 Blanshard St., 384-9012.

PERSONALIZED HAIRSTYLES or men and boy's. Body perms, colouring, hair replacement. For appointment, phone 384-4622.

VICTORIA HYPNOSIS CENTRE
Consultants, certified by International Society for Professional Hypnosis. 645 Fort. 388-9722.

MRS. PAYN-JONES. TRANCE medium. Questions answered, advice given, 386-3603.

HAVE YOUR HOROSCOPE PERsonally done, accurate, confidential. Call Rosheen 383-0405.

HOUSEHOLD MANAGEMENT and cooking taught to motherless families. Victoria Press Box 520.

YOU CAN STILL AFFORD THAT extra room, cottage, garage, 743-2966 evenings.

SPECIAL DAY RATES
Spogrtsman Motor Inn, covered parking, downtown Victoria.

ASTROLOGER CARLO
383-1702

JUNK CARS HAULED $7.00
Capital Regional District 478-7811

42 EDUCATION

HERMANAS HIGH SCHOOL, grades 9 and 10. School commences on September 9th but we will accept applications after this date. Department of Education curriculum followed with accent on French, Spanish, history and creative writing. For information phone the Head Mistress, 592-9486.

LITTLE ROBIN PLAY SCHOOL, children 3-5, starting September 4th. Have some openings. Lake Hill-Cedar Hill Cross Road area. Government subsidy available. 479-6737.

BURNSIDE DAY CARE CENTRE is now open with space available for 3, 4, and 5-year-olds. Government Subsidy available. For further information call 384-4392 or 382-3511.

FALL POTTERY CLASSES! Taught by experienced teacher and potter, Muriel Sibley Welch. For more information call, Davie St. Pottery, 598-3903.

DAY CARE CENTRE, FAIRfield area has openings for preschool age children. Individual attention. Hours 7:30-5:30. Government subsidy available. 598-6763.

TUTORING. PROFESSIONAL help by experienced teacher, French, Math, New and Old Method. 598-2331.

POTTERY CLASSES
Day and evening, Cordova Bay Store, ring 658-5714, 10 a.m.-5 p.m., Tuesday-Saturday.

PROFESSIONAL TUTORING IN English composition or literature. Secondary or University level. 478-8460.

VIC WEST DAY CARE, 202 Raynor, needs 3 to 5-year-olds. 384-8622.

SPANISH BY EXPERIENCED Argentine teacher. 598-7259.

43 DANCING

JANICE TOOBY's DANCE STUdio, Royal Oak Women's nistitute Hall, tap and ballet. Opening Sept. 9, 658-5491 after 5 p.m. for further information.

HIGHLAND DANCING LESSONS. Enroll now. Phone Lynne, 279-6585 after 6.

60 FUEL

FIR PRESTO LOGS
60, $8.50. 120, $16. 240, $30.50. 480, $59.
McGowan Fuel 382-6034

HAND SPLIT OAK WOOD FOR sale, $25 per pickup truck load. 592-9088.

ALDERWOOD, FIREPLACE ord, 4'x8'x16", delivered split, iled, $30, 658-5832 anytime.

63 TIMBER

TIMBER WANTED, STANDING or felled, top prices paid. 388-5704.

65 BUILDING SUPPLIES

STEWART AND HUDSON
BUILDING SUPPLY CENTRE

SUBURBAN CEDAR SIDING
(smooth face)

¾x 8 random length	8c lin. ft.
¾x10 random length	10c lin. ft.
¾x12 random length	11c lin. ft.

FENCING
The KENT (level pickets) — 3' high — 99c lin. ft.
The SURREY (uneven pickets) — 3' high — 99c lin. ft.
Uses 1x4 pickets, includes posts and nails.

COMMON LUMBER SHORTS
(Mostly Utility)

6'	8'
1x2—22c	39c
1x3 — 27c	48c
1x4 — 36c	66c
1x6 — 56c	96c
1x8 — 72c	1.32
1x10 — 96c	1.62
1x12 — 1.16	1.92
2x2 — 39c	58c
2x3 — 45c	72c
2x4 — 59c	99c
2x6 — 90c	1.76
2x8 — 1.20	2.32
2x10 — 1.56	2.96
2x12 — 1.80	3.52

MANY non-advertised SPECIALS in our store, shed and yard.
CHARGES — BUDGETS
OPEN MON. THROUGH SAT.
7:30 - 5:30 — 386-3211
400 Gorge Rd. East
STEWART AND HUDSON LTD.

Cubbon on Cook
Lumber and Building Supplies

PLYWOOD EXTRAS

	Reg.	Sale
4x8 ¾ Sanded Deg	$14.19	$ 9.79
4x8 ⅝ Rough Deg	$ 9.56	$ 8.39
4x8 ¾ Rough Deg	$10.99	$ 8.99
4x8 ¾ R-C Elm	$36.95	$24.99
4x8 ¾ R-C Mahog	$32.95	$24.99
4x8 ¾ Sen L-C	$49.95	$42.99
PANELLING PREFINISHED		
Silver Mint	$ 7.89	$ 6.39
Skeltone	$ 6.39	$ 4.99
Windsor Rosewood	$ 7.89	$ 6.79
SUPER SAVINGS		
4x12 ½ Gyproc	5.14	$ 4.39
4x8 Arborite Da	$18.95	$16.95
R-7 100 SF Roll	$ 7.99	$ 7.49
12x12 Ceiling tls.	15.55	$ 9.99
Zonolite Insultn	$ 2.49	$ 1.99
Relex Bevel Casing—Lin. ft.	$ .9	$ .05

LUMBER	Pct.	6 ft.	8 ft.
1x2 M-R Boards	12	$2.64	$4.69
1x3 M-R Boards	6	$1.59	$2.89
1x4 M-R Boards	4	$2.09	$3.89
1x6 M-R Boards	4	$2.09	$3.79
1x8 M-R Boards	4	$2.89	$5.19
2x2 Utility	4	$2.29	$3.84
2x3 Utility	1	$ .45	$ .72
2x4 Utility	1	$ .59	$ .99
2x6 Utility	1	$ .90	$1.76
2x4 6 Eco Shorts 25			$8.95
2x4 92 ⅝ Eco Std 25			$11.95
¾x8 Sub Bevel Side		$ .08	L.F.
1x10 Rnch Png Shorts		$ .15	L.F.
1x10 Util. Cedar Bds.		$ .17	L.F.

1720 COOK CHARGEX 384-8181

55 BUILDING SUPPLIES

COLUMBIA
READY-MIX LTD.
—ready-mix concrete
—sand
—gravel
—drain rock
—fill materials
Phone 478-1701
860 Attree Rd.

SAANICH LUMBER YARDS
3041 Douglas St. 385-2486
Night Phone, 479-1423

Materials for 12'x20' Garage (roofing extra)	$290.00
Sabot kit (sailing)	$47.00
Pram Dinghy kit	$37.00
8'x10' Greenhouse	$205.00
Work bench materials	$10.50
Compost Box, 4x6	$10.00
Garden Sheds, 6'x7'6"	$111.00

Chicken coops, any size
Fencing of wood available

S. J. PEDEN LTD.
PLYWOOD SPECIALS
4x8x½ sanded Poplar 10.75

Building a camper or trailer? Plans and all materials in stock at reasonable prices. Many items used in building or fitting out boats.
S. J. PEDEN LTD.
2855 QUESNEL ST. 386-3464

MOORE WHITTINGTON
LUMBER LTD.
MW
2614 BRIDGE ST.
386-1331
Victoria's only complete:
SASH DOOR and MILLWORK MANUFACTURING PLANT.

ELIABLE FLOORS, 3311 OAK t., 386-0821. Specials on cushioned floors from $2.50 to $4.75; also arious remnants 50% off. Monday to Friday, 8:30 to 4:30.

CERTIFIED CEDAR SHAKES and shingles, Port Renfrew, 647-5425.

9¼ SQ. NO. 1 CEDAR SHAKES 18", $35 square. Delivered. 478-2401.

NEW FIR, 2X6, 2X8, 2X10, $155 per M. and up. Also 5000 ft. of rough yellow cedar, 2x6. 479-5704.

CEDAR SHAKES, GOOD QUALITY, $30 per square, delivered. 383-1078.

70 MUSICAL INSTRUMENTS

SCHOOL
BAND
RENTALS
QUALITY NEW and NEAR NEW INSTRUMENTS
COMPETITIVE RATES
UP TO 12 MONTHS RENTAL ALLOWED ON PURCHASE OF RENTED INSTRUMENTS
PLUS
30% SCHOOL BAND DISCOUNT!
Write, Phone or Drop In
TRADES — TERMS
CHARGEX — MASTERCHARGE
PAMUS
MUSICAL INSTRUMENTS
"Where Good Music Begins"
1108 Blagshard St. (at Fort)
386-8475

Woodward's
RECONDITIONED
UPRIGHT
PIANOS
by MASON & RISCH, NORDHEIMER, LESAGE and other well known makers.
FULLY GUARANTEED and SPECIALLY PRICED with convenient credit terms.
WOODWARD'S MAYFAIR
2nd Floor

HALL-FAIRFIELD
MUSIC CENTRE
School Band
Instrument
RENTALS
728 FORT 385-3307

NELSON'S
MUSIC CENTRE
NOW LOCATED AT
1315 GOV'T
with a large store
to serve you better
385-9728

YAMAHA
MUSIC CENTRE
AT THE BAY
4TH FLOOR
384-9131

CHURCH AND CONCERT organ. Rodgers electronic, Model 110, two manual, 32-note pedal. AGO specifications. Preset pistons. New condition and under warranty, must be seen and played to appreciate its pipe organ tone. Voicing adjustable to match acoustics of church or home to taste of a discriminating organist. No reasonable offer refused as this $9,500 organ MUST BE SOLD AT ONCE. Only one known to be on Vancouver Island. 656-3707.

KIMBALL "ENTERTAINER" ORGANS
GULBRANSEN ORGANS
COMPLIMENTARY EXTENDED lesson plan inclusive with all organ purchases.
STUDENT GUITARS from $59.50-$350
SPECIAL CLEARANCE — 4-pc. deluxe drum set, current price $310, now $275.
PARAGON MUSIC LTD.
Hillside Shopping Centre 385-5275

SOFT SOUNDS MUSIC
Fender twin, pro reverb and Princeton reverb amps, Gibson ripper bass, used telecasters, pedal steel guitars from $495, Shure P.A.'s and mikes, acoustic guitars $13 to $350.
Terms, trades and easy parking.
2031 Oak Bay 598-1524

WE WILL BE MOVING SOON TO become Vancouver Island's most comprehensive musical equipment and amplification service. Watch this column for details of where and when.
SOUND SOURCE
The Professionals' Choice
2250 Oak Bay 598-3514

UPRIGHT PIANO IN GOOD CONDITION, electric bass. $120, 479-5103.

CLARINET, IDEAL FOR SCHOOL band, $80, 385-4380.

70 MUSICAL INSTRUMENTS

PRIVATE
Fender bassman head, sound source bass cabinet (2-15 S). Fender precision bass with custom slimline, maple neck. 2 Shure microphones, 1 mike stand, fender "Dimension IV", Gretsch "White Falcon" stereo electric guitar, fender telecaster guitar, fender twin reverb amp. Phone 748-1593 after 4:30 p.m. or weekends.

GOOD STOCK OF NEW
HEINTZMAN PIANOS
Will Deliver Anywhere On Vancouver Island
KINGS PIANOS AND ORGANS
Island Highway Royston
Phone 338-5662

WE HAVE JUST SUPPLIED TO A CUSTOMER IN THE COLWOOD AREA A FARFISA ORGAN WITH 15 RHYTHMS, PIANO, CASSETTE RECORDER, LESLIE SPEAKER. $2595. BERNIE PORTER MUSIC LTD., 725 CALEDONIA AVE. 382-9542.

100 WATT FENDER BASEMAN amp, $450. Leslie speaker, $450. Ace rhythm attachment, $300. Buy this fantastic unit complete for $1,000 and save $200. New price for this unit is $1,900. 384-3068 or call 908 Darwin Avenue after 5 p.m.

NEW AND USED ORGANS BY CONN, HAMMOND, LOWREY, THOMAS, WURLITZER. $695 AND UP.
REGINALD STONE
ORGAN STUDIO
1517 QUADRA 383-0239

NEW AND USED PIANOS — spinets, upright and grands. Lots of stock for all your fall piano needs.
SCOTT PIANO AND ORGAN
612 FORT 386-2434

VICTORIA SOUND CENTRE
Gleeson Music City
New Marshall amps and boxes now in stock. 50 and 100 watts.
707 Fort St. 385-4842

B-FLAT TENOR SAXOPHONE built-in microphone and octave splitter, $350. Also B-flat clarinet, $150. All excellent condition 383-2943.

USED ORGANS—GREAT FOR beginners, many makes to choose from all at reasonable prices.
SCOTT PIANO AND ORGAN
612 FORT 386-2434

LOOKING FOR A GOOD USED UPRIGHT PIANO?? SEE OUR SELECTION FROM $650 AT BERNIE PORTER MUSIC, 725 CALEDONIA. 382-9542.

ELECTROHOME BROCK ORGAN, 2 manual keyboards, 13 pedals, perfect condition. Includes bench, instructions and music. $795. 592-6961.

FOUR SONY PROFESSIONAL mikes, suitable for performance or recording. These are ECM-22P, $100 each. One Sony 6-channel stereo mixer, $100, 598-3249.

CAMELLO ACCORDIAN, 124 keys, excellent condition, hardly used. $200 or nearest offer. 382-8905.

TWO SHURE MIKES, PA SYStem, Acestone amp. and other miscellaneous equipment phone after 6 p.m. 382-4601.

WE BUY USED PIANOS
For Cash
Phone EATON'S Music Centre
382-7141

OLDS B FLAT CLARINET, ideal for school band. $90. Electric drill, 383-4298.

ORGAN, SMALL ELECTROhome, 2 manual and pedals. With bench, $550. 598-5764.

TENOR SAX AND PICCOLO, both in good condition, very reasonable price. 382-7836.

EXCELLENT UPRIGHT PIANO, ideal for the young student, 477-6598.

MARTIN FRERES B-FLAT CLARinet, ideal for school band. $55. 478-2004.

PIANO, MASON AND RISCH, small upright, excellent tone. 598-1006.

BABY GRAND, ROSEWOOD, new condition, German, $3500, 477-5837.

OLDS TRUMPET, $175. TRUMPET, $35. Snare drum, $50. Suitable for school band. 479-4687.

VIOLIN, FULL SIZE, BOW AND case, included, $250. Phone 383-6601.

WANTED—MUSICAL INSTRUMENTS. Highest cash prices paid, 384-3332, evenings 384-4566.

HAMMOND ORGAN STUDIOS
WE SELL QUALITY
PHONE 388-9177

UPRIGHT PIANO, MENDELSsohn, mahogany, excellent condition, $500, 478-8745.

FULL SIZE SALVADORE DE Durro violin, and case, $75. 592-0143.

2 P.A. BOXES, $35 EACH, EXcellent for beginning groups. 477-4750.

IMMACULATE MARTIN 0018C folk guitar $450. 477-5461.

FOR SALE ONE B FLAT CLARInet, one Alto Saxophone, one bass clarinet. 479-4150.

SUPER OLDS TROMBONE, EXcellent condition. $225. (New $500.) 477-6736.

CHILD'S ¾-SIZE VIOLIN AND case, $25. 656-5330.

FLUTE, EXCELLENT CONDItion. $125. 598-4284.

VAN HALL TRUMPET, $70, 477-3292.

PREMIER DRUMS AND ZILDjian cymbals, as new. 477-4949.

PIANO TUNER — CRAFTSMAN. NORMAN DUCKWORTH. 383-3083.

120 BASS ACCORDION, LIKE new, 12 voices, with case. 384-9131.

WANTED: TRUMPET FOR school band. 658-5566.

HUTTLE TROMBONE AND tutor books. $75. 386-2020.

LARGE, HENRY HERBERT upright piano. $500. 478-5430.
IRMBACK

71 MUSIC TEACHERS

ENROLL NOW!
FOR BEST CHOICE OF APPOINTMENT TIMES
Trumpet, Piano — organ, accordion, guitar, drums, flute, clarinet and saxophone. Professional instruction. Bernie Porter Music Ltd., 725 Caledonia, 382-9542 — teaching Victorians for over 23 years.

CADBORO BAY MUSIC STUDIO, complete musical education in piano from Beginners to Teacher's Diploma. Theory from rudiments to Toronto Gr. V, ear training, sightreading and composition. Register now for fall season. Mrs. C. Rummel, A.R.C.T., A.T.C.L., R.M.T. 2558 Chelsea Place. 477-3650.

GUITAR — ALL LEVELS
including advanced classical
DRUMS — all stages
Including advanced set drumming
AQUARIUS MUSIC, Esquimalt Plaza.
386-9922

QUALIFIED PIANO TEACHER wants students for private lessons beginning Sept. 9. For information please phone Mrs. Andison 382-3385.

PIANO, ORGAN, GUITAR LESsons. Popular hits and conservatory. 2 teachers. Willis Music Centre. 382-4887, after 5 p.m.

PIANO LESSONS — FAIRFIELD — Either your home or mine. Mrs. Jennifer Rebner A.R.C.T. 385-1431 or 642-3347.

GUITAR LESSONS. CLASSICAL or popular. Don Hendren, formerly of Paramount Music. Limited openings. 1913 Neil Street. 592-7085.

ACCORDION LESSONS. Instruments loaned to beginners. Phone Tempo Trend Studio, 384-2111.

LAWRENCE W. HOWARD, A.T.C.M., R.M.T. piano, theory. Now in Lakehill area. 479-8390

PIANO — THEORY, ESTABlished teacher in Oak Bay, specializing in beginners. 598-5019.

PIANO TEACHER IN GORDON Head area, phone Jim Anderson, 477-6439.

77 MOTORCYCLES

1973 KAWASAKI 350 STREET bike, 3,500 miles, clean and well cared for, $900 or best offer. 386-0706.

1968—650 TRIUMPH, HARLEY back wheel, chrome springer, hard tail frame. Offers. 383-5687.

1973 YAMAHA RD350, EXcellent condition, $1,000 or best offer. 383-0488.

1969 BSA 250 FOR PARTS, GOOD transportation, engine and tires. 477-8324.

250 MX YAMAHA, GOOD CONDItion, great running order, $450. 592-9152 after 4 p.m.

1973 KAWASAKI 900, SHOW room condition, 4,000 miles, $2,400. 478-5677.

77 MOTORCYCLES

Nobody Undersells
WORLD OF PLEASURE
B-R-A-N-D N-E-W
1-9-7-4
H-O-N-D-AS

CB 750 SUPER SPORT
Was $2549 Today $2395
CB 550 SUPER SPORT
Was $2249 Today $2199
CB 350F—4 cyl.
Was $1699 Today $1629
CB 200 SPORTS TOURER
Was $1151 Today $1099
XL 350 MOTOSPORT
Was $1399 Today $1349
TL 125 K TRIALS
Was $983 Today $899

USED S-P-E-C-I-A-L USED
72 KAWASAKI 90. It's nice, it's clean
Was $425 Tody $349

TRADES WELCOME
EASY INSTANT CREDIT
First Paym't in November on approved credit
NO MONEY DOWN

WORLD Pleasure
Pearson's World of Pleasure Ltd.
Dealer No. 8443
386-8424 3388 Douglas 382-2222
Next to Red Lion Inn
9 to 9 — Sats. till 5

USED
BIKES

74 YAMAHA 650	$1795
71 SUZUKI 90	$ 295
72 KAW 90	$325
72 HONDA 350 twin	$ 890
72 HONDA 750	$1650
73 SUZUKI 500 fairing	$1195
68 SUZUKI 50	$ 275
73 SUZUKI RV 125	$ 595
72 TRIUM 750 Tri	$ 990
70 BMW 750	$1850
71 NORTON Dunstall	$1750
69 TRIUMPH 650	$ 795

FREDERICK
MOTORS
616 Queens 383-0823
D.L. 7080

TRADE-INS
ROAD

74 Yamaha 650 cc Twin	$1995
74 Kawasaki 400 cc Twin	$1295
73 Honda 500 cc Four	$1795
73 Triumph 750 cc Twin	$1695
73 Honda 750 cc Four	$1595
73 Yamaha 750 cc Twin	$1495
73 Honda 500 cc	$1595
72 Honda 750 cc	$1695
72 Yamaha 650 cc Twin	$1495
72 Yamaha 650 cc Twin	$1095
73 Yamaha 350 cc Twin	$1095
73 Kawasaki 250 cc Three	$ 950
72 Yamaha 200 cc Twin	$ 795

TRAIL

74 Yamaha 360 cc	$1195
73 Kawasaki 100 cc	$595
73 Honda 175 cc	$ 940
73 Yamaha 250 cc	$ 895
74 Yamaha 125 cc YZ	$ 965
73 Yamaha 250 cc M.X.	$ 695
73 Yamaha 125 cc M.X.	$ 645
70 Bultaco 250 cc Sherpa	$ 695
73 Yamaha 80 cc Mini	$ 460

TRADES — TERMS
MULLINS MARINE
SALES LTD.
925 Yates St. 382-1928
Dealer No. 7968

It's ELECTRIC
THE
CHARGER
—NO pollution
—NO noise
—NO gears
—NO gas
—NO oil
Exclusive to
BRIAN HOLLEY
MOTORS LTD.
3319 Douglas 384-1161
Dealer Lic. D6318

Attention
To all Honda, Yamaha, Suzuki and Kawasaki riders
Complete service facilities now ready to serve you at
Colwood Honda
Div. Mullins Marine
2781 Millstream 478-8831
D-8817

ALL HONDA
Models Available
— NEW PRICES —
See Us Before
You Buy
BROOKLANDS
MOTORCYCLES
937 Fort D-7595 383-5926

HONDA MOTORSPORT 250 WITH 3,300 miles $795 or take pickup, van or farm tractor in trade. D-5578.
VICTORIA JEEP
HILLSIDE at ROCK BAY

CASH
Our motorcycle selection is much too low. We need a number of "good" bikes, all makes and models — right now. D. 8443.
WORLD OF PLEASURE 386-8424

ACCESSORIES
20%—50% off
Kawasaki City, 3220 Douglas
D7532

1974 HONDA 350 CC 4 CYLINDER, 1700 miles. Immaculate. 2 helmets. $1650 or best offer. 656-2800 or 656-1879 after 6 p.m.

1972 YAMAHA 250 STREET, 4000 miles, good condition. Asking $700. View 220 Simcoe St. 10 to 12 a.m. and 5-7 p.m.

1970 YAMAHA 100 CC TWIN, street, well cared for, asking $285 or offers, phone after 6 p.m. 384-8549 weekends anytime.

1973 MONTESA CAPPRA, 250 MX, new, only 300 miles, $600. Leave message for No. 301. Phone 384-7151.

1973 SUZUKI 500, IMMACULATE, 4000 miles, $1150 or best offer. 592-4505.

MONTESA BULTACO
VICTORIA MOTORCYCLE SALES
592 Ledsham Rd. 478-1123

900 KAWASAKI SHOW BIKE, fully chopped, $4,795. 479-7293. No triflers.

1973 HONDA SL100, EXCELLENT condition, low mileage, asking $595, 383-9201.

1971 YAMAHA 360 ENDURO, EXcellent condition. $600. Or offers, 479-7006.

973 YAMAHA 350 EXCELLENT ondition, 3300 miles, a steal $950, 479-5694.

1973 ENDURO, LOW MILEAGE. Only $750. Leave name and number on recorder. 598-5042.

72 KAWASAKI 350, $399. 72 YAMAHA 180, $299. Metro Toyota 386-3516. D-6455.

1966 YAMAHA 75. GOOD CONDItion. Just tested. Also two helmets. $235 firm. 384-4929.

1971 YAMAHA 650, ASKING $1000. 479-2945.

1971 SUZUKI 125 ENDURO, $425 or offers. 385-3953.

MOTORCYCLE TRAILER FOR 2 bikes, all steel, 478-2649.

77 MOTORCYCLES

MOTOR BIKE HELMET
598-3249

1971 CB 175, $375, EXCELLENT condition. 382-0881.

1966 CB 160, NEEDS ASSEMbling. 382-0881.

969 HONDA CB750 — 4, MINT ondition, $1200. 477-8324.

2 SUZUKI RV90, LIKE NEW, low mileage, $365. 478-9664.

968 YAMAHA 180 TWIN, EXcellent condition, $375. 598-1954.

1974 250 HONDA ELFINORE trail bike. 386-3625, after 5.

1970 NORTON COMMANDO $1100 or best offer. 479-4592.

1970, 250 YAMAHA ENDURO, 642-3285

972 HONDA 350 TWIN. LOW mileage, $850. 592-2007.

1973 HONDA 350, LIKE NEW, $950 firm. 592-7577 after 5.

1971 KAWASAKI 500. GOOD shape. Reasonable, 384-4286.

'73 750 YAMAHA. MUST SELL. Best offer. 382-0239 after 6 p.m.

72 SUZUKI TS-90, GOOD CONDItion, $375. 477-4253.

78 BICYCLES

Russ Hay
On Government
Between Bay and Hillside
384-4722
The Leading Bike Shop

10-SPEED CLEARANCE
SAVE — SAVE — SAVE
ON
Better quality French, Italian, Japanese and English 10-speeds at greatly reduced prices.
MULLINS MARINE SALES LTD.
382-1928 925 Yates St. 382-4515

Robinson's
Bicycle Flags!
1307 Broad 385-3429

ADULT TRICYCLE WANTED BY Parksville man. Will be in Victoria, September 10. State size, age, make, condition, price to Victoria Press, Box 540.

BOY'S ROADMASTER DELUXE. Hi-rise Mustang 3-speed, caliper brakes. Top quality, in excellent condition. 479-7585.

TRY D. G. AUTO AND CYCLE for the bicycle you've been looking for. 10-speeds from $84.95. 3244 Douglas. 382-4012.

GORDON'S SPORTING GOODS
1030 Hillside 382-5815

MEN'S OR BOY'S 3 SPEED BIcycles, racing handle bars, $45. 477-6610.

RALEIGH SUPER COURSE, REtail $210, excellent condition, $130 firm. 479-7636.

LADIES RED RALEIGH, 20" — oaster — top condition. Price: 40. 477-5720.

PEUGEOT PRO RACER, NEW condition, $225. Reg. $335. Phone 652-3734.

BOY'S MUSTANG BIKE, 2-speed, new tires, good condition, $35. 598-7015.

GIRLS' HUSTLER BICYCLE, AS new, $40. 477-9994.

TEN-SPEED BICYCLE, NEARLY new condition, asking $75. 382-3098.

WANTED: MUSTANG 3 OR speed boy's bike. 598-7015.

EUGOT 10-SPEED, IN GOOD ondition. Sell as is, $50. 479-3284.

3-SPEED PAPER ROUTE BIKE with carrier. 386-9520.

GIRL'S 26" WHEELS, GOOD condition, $25. 478-8836.

TWO LADIES' BIKES
478-5351

2 GIRL'S AND 1 BOY'S BIKE. 479-1941.

1 BOY'S BIKE, ONE GIRL'S bike, 6-9 years. 386-1839.

FASTBACK 100 BICYCLE, GOOD condition, asking $45. 478-3558.

BRC MACH I 23", LIKE NEW, $250 or offers. 479-8580.

LADIES 5 SPEED RALEIGH, nearly new. $80. 658-5995.

80 BOATS and MARINE

END-OF-SEASON CLEARANCE
8 ft. SPORTYAKS
Reg. $240 Spec. $209
12 ft. AQUADORIES
Reg. $309 Spec. $249
12 ft. CANOE
Reg. $169 Spec. $129
McQUADES MARINE SUPPLY
1252 Wharf St. 382-1141
1214 Wharf St. 382-8258

ATTENTION, HOLIDAYERS AND Fishermen! 28-ft. Western Commander. Command bridge, twin 155 I.O. Chrysler, trim tabs, tape deck, oil stove, convertible chesterfield, transom agate, shore power, heater, live bait tank, 12-volt fridge, electric heater. 383-4357.

FOR SALE, 24' SEDAN CRUISER, 140 h.p. Chriscraft marine engine, complete canvas canopy, 4-burner and oven stove, fresh water system, full height head, lots of extras, just refinished and surveyed. Make an offer, phone Joe. 382-7258 between 8 a.m. and 4 p.m., evenings 386-1728.

WINTERS COMING!
Reserve your space now, on our dry storage area, low rates, convenient power and water, individual caretaker service. Time now for those little pre-winter jobs. Just call the service department. Canoe Cove Marina Ltd. 656-5633.

'74 14' FIBRECRAFT, 55 H.P. Chrysler electric, full camper top, sleeper seats, EZ loader trailer with extra wheel. 14'14" Hourston, 50 h.p. Mercury, trailer. Horwood Marine, 385-1451.

36' BRIDGE DECK CRUISER, dual controls, 70 Crusader V8 motor, recent survey, sleeps 6. Ideal cruise or live aboard. Take smaller trade or offers. Asking $18,900. 383-7835 or 656-6130.

36' RICHARDSON SPORTS cruiser, command bridge, dual controls, new Merc twin motors, fast, safe and seaworthy, a buy at only $29,500. Take smaller boat trade. 383-7835 or 656-6130.

1973 28' FIBREFORM, 10' BEAM, twin V8 Mercruisers, command bridge, trim tabs, dinghy, extras. Best offer. 479-8107 days, 479-8495 evenings.

MUST SELL DIESEL-POWERED Albin 25. Thermostatically controlled heater for winter cruising. 2 separate cabins — sleeps 4. 658-8674.

73 24' 225 OMC, APPROXImately 150 hours, head, VHF radio, depth finder extras, sleeps 6. $7,800, trailer available. Evenings. 206-935-8363 Seattle.

1970 FIBREFORM 140 MERC Cruiser, complete galley, sleeping quarters, rebuilt engine and leg, 6 life jackets anti-foiling paint, fishing rod holders and trim tabs, 478-3741 or 478-6122.

9½ FT. PLYWOOD CARTOP boat, 3 h.p. Johnson outboard. Both in excellent condition, $200. Will sell separately. Phone 748-9334 between 9 and 10 p.m.

WOOD FREEMAN, 12 VOLT auto pilot. Dual ship's telegraph, marine head, all solid brass. Offers or swap. Wanted: Diesel stove. 598-3538.

16 FT. HOURSTON SIDEWING, camper top, 50 h.p. L.S. Johnson electric, 1200 lb. E-Z loader, tach., w.w. compass, 1974 package. 12 hours use. Asking $3895. 652-1904.

'IVACITY 20 RKB FIBERGLASS loop, 4 sails, outboard motor, many extras. Excellent condition. Phone 246-9102.

16'6" FIBREGLASS OVER PLYwood runabout, 65 h.p. Mercury and Beatty Tilt trailer. $950 or close offer. 652-2055.

'70 SANGSTER, 16' CAMPER top, 40 h.p. Evinrude, needs new forward gear, $1,695 or best offer. 384-2552.

12' THORNE ALUMINUM — 10 H.P. Johnson — Trailer. Fully equipped, excellent buy at $700. Phone after 5 p.m. 592-3898.

SAILING INSTRUCTOR SATURdays and on Weekday afternoons for Glenlyon School, Oak Bay, 592-2401.

VANCOUVER ISLAND REPREsenatives for Coronado Scampi and Islander Yachts. Duncan. 746-5721.

36'X10', 8.6 TON TROLLER. Sound, equipped, former Gillnetter, halibut drum, I. Burnett, R.R. 2, 8 Craig Rd., Powell River.

80 BOATS and MARINE

ON DISPLAY

18'6 FIBREFORM Beachcomber with cathedral hull, 140 h., Mercruiser, Road runner tilt boom trailer with electric winch, Seagull outboard.

20' BERTRAM Moppie, 165 h.p. Mercruiser, excellent condition $6750.

26' CHRIS, rebuilt 185 h.p., fresh water cooled, C.B., sounder, stereo. $9500.

27' GRENFELL, 215 h.p. Chrysler, dual station steering, sounder, boat completely redone. $12,500.

30' EXPRESS Cruiser, 230 h.p. fresh water cooled Crusader, stove with oven, radiophone, full camper top. Good condition. Sleeps 6. $14,750.

30' DISPLACEMENT sedan, fresh water cooled G.M., sounder, ideal overnighter and day fishing boat. $8250.

31' SHEPHERD, double mahogany planked, twin f.w.c. 320 h.p. Crusaders, Daniels radiotelephone, depth sounder, trim tabs, stereo, teak decks $26,950.

35' MONK McQueen tri-cabin 180 h.p. fresh water cooled Chrysler, Bendix radio telephone, Apelco sounder, stove with oven, oil heat, power anchor winch, immaculate condition $28,500.

35' PELAGIC fibreglass sedan with command bridge, 3160 Caterpillar diesel, teak interior, this boat is brand new $53,900.

37' ALCAN houseboat, twin 225 h.p. Mercruisers 6½ k.w. generator, electric stove, fridge, and heat. Deluxe teak interior. $28,750.

36' TRI-CABIN with command bridge, twin f.w.c. 330 Chryslers, 6½ k.w. generator, dual stations, loaded with extras. $49,500.

41' CANOE COVE Westporter, twin cat diesels, phone, sounder, auto pilot, stereo, engine alarm, Decca radar $79,500.

CANOE COVE YACHT SALES
Canoe Cove Marina
Sidney
656-3915 656-5711

HORWOOD MARINE
ONLY FIVE GLAS PLY
BOATS LEFT!
17' to 21'
BUY NOW!
New Stocks will carry price increases

DEMO!!
19' GLAS PLY Cuddy Cabin, 140 Merc Cruiser, F.W.C., with heater, full camper, marine head.
Only $7995

385-1451
823 Pandora

BOATLAND DUNCAN

15' CAL-GLASS 40-H.P. Mercury M.L. camper top, foam flotation. Bow rails, 900-lb. Roadrunner trailer, $2,838

16' CAL-GLASS 50 H.P. Mercury, M.L. camper top, foam flotation. 1,200-lb. Roadrunner trailer. $3,388

SEA RAY
CAL-GLASS
SANGSTER
WINNER
TOLLYCRAFT
FIBREGLASS BOATS

DUNCAN Boatland
6045 Trans Canada Hwy.
Duncan 746-4158

BOATERS!

See our large assortment of many useful boating items. FRIDGES, SINKS, ICE BOXES, INSULATION, HOT PLATES, WINDOWS, SPRUCE FRAMING, HEATERS, PANELLING, TOILETS, FIR PLYWOOD, LIGHT FIXTURES, PLASTIC WATER TANKS, WATER PUMPS, TABLE LEGS and many other useful items.

S. J. PEDEN LTD.
2855 Quesnel St.
386-3464

HARBOUR MACHINE LTD.
DIESELS
CHRYSLER NISSAN
FARYMANN
Gas and Diesel engine rebuilding. Shaft and Prop Repairs.
31 Erie St. 383-6555

ALL BAY MARINA
SHIP CHANDLERS
Marine accessories and hardware
EZ loade rtrailers
656-3167
2238 Harbour Rd., Sidney

WILL CONSIDER REAL ESTATE on 28 ft. cabin cruiser, V-8 Chrysler marine gas motor, flying bridge, dual controls, radio, stove, fridge, etc., sleeps 6, $12,000 or any reasonable offer considered. Phone Duncan 746-5962.

LIVE ABOARD
'31 Trimaran
$13,500
383-1702

32' KETCH, GAFF-RIGGED, British registry, dacron sails, chesapeake sharpie oyster boat, boom tent, sleeps 4. 743-2165 evenings, 478-8343 days.

27' DISPLACEMENT CRUISER, boat house kept, new depth sounder, excellent for fishing winter Springs, $4,000. Maple Bay. 112-749-3798.

22' CLINKER, CUTTY CABIN, head, 45 h.p. Buchanan, good condition. $1100. Qualicum Beach Boat Rentals, 112-752-6211. Evenings, 112-539-5780.

1974 21' EXPRESS CRUISER, 188 Merc cruiser, 30 hours only, immaculate condition throughout. Many, many extras. 479-3996 after 6 p.m.

FOR SALE ALUMINUM BOAT house 36x16' on Strofoam. Bosun's Marina, Sidney. Shore power. Water by door. Asking $3300. 656-1988.

MUST SELL 16' REINELL SK boat, with accessories, 65 HP Merc, with fully galvanized trailer, open for offers, 383-0943, 478-0187.

7.5 H.P. HONDA 4 CYCLE OUTboard motor. Excellent condition. $450. 598-3118.

SEAGULL PLUS 40-6 H.P., 2 months old. $200. 656-6070.

16' FIBREGLASS RUNABOUT, 65 Mercury, trailer, $600. 383-8068.

13'6" RUNABOUT WITH TRAILer and 5 h.p. motor, $350. 479-4468.

WANTED SMALL 4-CYLINDER Marine inboard. 477-6091.

80 BOATS and MARINE

"It's the service that sets us apart"

ON DISPLAY
BRAND NEW 1975 BAYLINERS

74 MODEL CLEARANCE

22' SKAGIT camper, 165 OMC sterndrive galley, stainless sink, head, full camper cover. Now $8595

20' LIBERTY, 165 OMC sterndrive, cuddy cabin, V berths, enclosed head, stainless sink, water system and ice box. Large cockpit with lots of freeboard. Ideal for sports fisherman. Spacious self bailing fish-well across transom $7950

DEMO
'73 27' BAYLINER Victoria Command Bridge, 225 h.p. OMC f.w.c., CB radio, sounder, enclosed head, full galley and more. $17,900

USED MOTORS
'69 CHRYSLER 55 h.p. L.S. Elec. $695
'59 EVINRUDE 50 h.p. $195
'60 JOHNSON 75 h.p. L.S. Elec. $495

100 PER CENT BANK FINANCING
On Approved Credit

GIBSON Powercraft
CENTRE LTD.
2520 Gov't (near Bay St.)
382-8291

BOSUN'S BOAT SALES
25' ALBIN
Diesel motor cruiser
27' VEGA
Diesel sloop

Exclusive Vancouver Island Dealer for:
FAIRLINER
32' Command Bridge now available for demonstration

YACHT BROKERAGE

Bosun's Marina
10775 McDonald Park Rd.
Sidney
656-5558

VAN ISLE MARINA

All summer we have been short of good used boats.
Now we have lots.
Come, visit our Sales Dock.
End-of-season prices
PRICED TO $10,000
24' Express 230 HP — 23' Bartender 185 HP — 24' Express 155 HP — 25' Chris 185 HP — 28' Grenfell 265 HP — 31' Displ. Diesel.
TO $15,000
30' Displ. 85 HP — 29' Grenfell 195 HP — 26' Chris 185 HP — 27' Displ. with boathouse — 26' Express 215 HP — 32' Aux. Sloop.
TO $20,000
30' Cmd. Br. 165 HP — 29' Glass Cruising Sloop — 25' Albin Diesel — 32' TS Chris — 34' Displacement.
OVER $20,000
41' Canoe Cove Diesel — 36' Family Cruiser — 28' TS Unifilte — 40' Monk Cmd. Br. — 36' Chris with Boathouse — 50' Diesel Displ. — 37' Ketch, Diesel.

Call and see Geoff Simpson or Don Omlid. We have the largest selection of used boats on the Island.

VAN ISLE MARINA Co. Ltd.
Tsehum Harbour, Box 2130,
656-1138 SIDNEY, B.C.

FORTUNE BOAT SALES
A dozen boats to choose from 8' to 40', Catalina 27—Cal 20—Cal 22—30' Monk sailboat — 36' Monk cruiser — 36' Richardson cruiser. All at our docks, all at very reasonable prices.

2270 HARBOUR RD.,
SIDNEY
656-5591 656-4583

SEE US FOR SAILBOAT ENGINE Farymann diesel Universal Atomic 4, Vire. Michigan propeller, Martec folding propeller, Eberspaecher heater. Barlow winches. Sidney Propeller and Marine Power Ltd., 656-3421.

HAIDI MK II, 26' FIBREGLASS sloop, well equipped including spinnaker and gear. Well maintained, attractively priced. $12,500. ove Yachts Ltd., 6261 Genoa Bay Road, Maple Bay. 748-8136.

MONONGAHELA
For sale: 30' of character in this well preserved cutter, full head room, 4-cylinder Gray inboard. Wood-burning stove, propane stove, enclosed head, etc. Ideal for live aboard. Only $7,000. 479-7679.

LIVE ABOARD. YEAR ROUND comfort for couple plus 2 children. 34' cruiser. Brand new conversion. Price slashed to clear. $20,000. 598-3645.

18' COMMERCIAL FISHBOAT (B license), fully equipped. Ideal for weekend or sports fishing, still 2 months to fill the freezer. $3,300. 385-2600.

1970 21' FIBREFORM 140 MERC Cruiser, complete galley, sleeping quarters, rebuilt engine, rebuilt leg, asking $7200. 478-3741 or 478-6122.

14½' GLASSCRAFT BOAT, WITH top, 35-h.p. Merc, 7½ Yamaha. Tilt-boom trailer. Life jackets and paddles. $1500 firm. 386-8560 after 4:30 p.m.

973 REINELL, MODEL RV-2500, his 24' boat has 12-volt system, lus 110-volt system. Depth ounder, plus many extras. 385-9615.

37' TROLLER, "A" LICENCE, new diesel engine, new gurdies, radar and all electronics new. 12-723-9787.

OMPLETELY REBUILT PER ins marine diesel engine, 97 h.p. all 753-5031, Nanaimo, after 6 .m.

974 115 H.P. MERCURY OUTboard, less than 100 hours. Asking 1950. Phone Duncan 746-4238 Collect.

8' SKI BOAT WITH CUSTOM railer. Completely refinished. Askng $1195. Phone Duncan 746-4238 ollect.

EZ LOAD TRAILER, PRACtically new, $900. 656-1257 or 656-2557.

80 BOATS and MARINE

OAK BAY MARINE
SALES AND SERVICE
1327 Beach
598-3393

CLEARANCE

$11,499
GREW 246 HT., hardtop with camper top, 225 h.p. O.M.C. I-O, the best of Canadian craftsmanship. Depth sounder, compass, fire extinguisher, windshield wiper and more.

$9,800
GREW 206 — 225 h.p. O.M.C. I-O. Camper top.

$6,299
21' STARCRAFT, with 120 h.p. OMC, camper top, windshield wipers.

$2,975
15' CAL Glass with 40 H.P. Evinrude L.S., electric, EZ loader trailer

BROKERAGE

24' DANISH Cruiser, twin screw, fully equipped

24' SHARK Sailboat, new motor

24' FIBERFORM Cabin Cruiser, sleeps 4, 225 h.p. O.M.C. Depth sounder, compass, trim tabs, anti-fouling paint.

22' SANGSTER Dolphin, twin 150 H.P. VOLVO. Nice west coast boat.

18' STARCRAFT, 85 h.p. Evinrude, 6 h.p. Evinrude, trailer

17' FIBREGLASS Cabin Cruiser, 60 h.p. Evinrude 6 h.p. Aux., excellent condition

17' LINWOOD with 110 h.p. Volvo I-O and trailer

14' VANGUARD, 25 h.p. motor, EZ Loader trailer

We also have several SMALL DAYSAILERS on consignment at various prices.

ZODIAC
"THE ULTIMATE INFLATABLE FROM 7' TO 19'"

OAK BAY MARINE
Sales and Service
1327 BEACH
598-3393

Dealers for:
GREW, STARCRAFT, CALGLAS
ZODIAC EVINRUDE, OMC
VOLVO, EZ-LOADER
MARLIN

For Sale by Tender
Fire Damaged 1973, 42 ft. Cabin Cruiser 'Rosanne IV'

Monk design, steel hull, Registered tonnage 15 tons. Draft 4 ft., 9 ins., beam 12 ft. Power G.M. 671 diesel. This craft was launched in July, 1974.
May be inspected at Chemainus Towing Ltd., foot of Oak, next to Thetis Island Ferry Terminal, Chemainus, B.C.
Information and bid forms outlining conditions of sale may be obtained from Mr. E. Higgs, I.C.B.C. Claims Office, 3300 Douglas St., Victoria, B.C. Not necessarily will the highest bid be accepted.

WELCOME ABOARD
GRAND BANKS
32 36 42
ALASKAN 49
The floating boat show
Airport Hyatt, Richmond

4 OFF SHORE DIESEL CRUISERS

We will be short of crew at our home docks during the show. Please come and browse, leave a message. We will contact you when we get home.

NATIONAL BOAT SALES
2060 White Birch Rd. 656-3966
Sidney, B.C.

SUMMER CLEARANCE

OLIVER ALUMINUM BOATS
14'—62" beam, 23" amid
Reg. $555 SALE $468
12'—60" beam 23" amid
Reg. $485 SALE $414
12'—53" beam 17" amid
Reg. $365 SALE $297
9'—47" beam 17" amid
Reg. $305 SALE $260

2-YR. WARRANTY
Made in Canada

MULLINS MARINE SALES LTD.
382-1928 382-4515
925 Yates St.

31' SHEPPARD
Sedan Cruiser

Privately owned, luxury equipped and in lovely boathouse-kept condition. Roomy salon includes all the necessary amenities. Sleeps six, loaded with extras like sounder, CB radio, dinghy, hydraulic trim tabs. Powered by twin Chrysler Marine 210's. To view, phone Greg Pearson. An opportunity at only $24,900.

Garden City Boatland Ltd.
Brokerage Division
642 Burnside Road East, 388-5561

CAST IRON
Wood and coal or oil stoves for boat and cottage use. From $69.00 at
BOSUN'S LOCKER LTD
580 Johnson St. 386-1308

80 BOATS and MARINE

NOBODY UNDERSELLS WORLD OF PLEASURE

SUMMER CLEARANCE

We have them all, from 900 lb. to 550 lb. EZ-LOADER and ROADRUNNER, painted or galvanized, bunk style or roller loader; that's why we can sell for less.

ROADRUNNER
900 lb. ROLLER LOADER
Mfg. Suggests $359
WORLD OF PLEASURE
$299
2800 lb. ROLLER LOADER
Mfg. Suggests $1240
WORLD OF PLEASURE
$975
5000 lb. TANDEM with brakes, galvanized and 2-speed winch
Mfg. Suggests $2139
WORLD OF PLEASURE
$1827

EZ-LOADER
17 wt. 1750 with brakes
Mfg. Suggests $636
WORLD OF PLEASURE
$550
21 wt. 4600 with brakes
Mfg. Suggests $1819
Mfg. Suggests $359
WORLD OF PLEASURE
$1499

WE WOULD WELCOME YOUR TRADE

EASY INSTANT CREDIT
1st Paym't in November on approved credit
NO MONEY DOWN

USED — USED
O—U—T—B—O—A—R—D—S
Some run well, some not so well, and a number are in pieces. We consider them mechanics specials, and are to be sold on an "as is" basis.
Sears 5 — Johnson 5½
Chrysler 6.6—Evinrude 7½
Viking 15 — Viking 15
Evinrude 35 — Johnson 35
Merc 40 — Merc 65
Chrysler 70 — Chrysler 75
Chrysler 105 — Scott 35
Lots of used parts too!

B—R—A—N—D N—E—W
OUTBOARDS
To be sold at cost
Chrysler 12.9 h.p. l.s.
Chrysler 35 h.p. l.s.
Chrysler 35 el. l.s.
Yamaha 9.9 h.p.

WORLD of PLEASURE
Next to the Red Lion Inn
382-2222 or 386-8424
9 to 9 — Sats. till 5

MERCURY MARINE

FIBERFORM BELL BOY

NEW BOATS
1974 22½' SITKA, 188 Merc Cruiser, command bridge, dual stations, complete camper cover, $11,600

1975 BELL BOY hardtop. 165 H.P. Merc Cruiser, dinette, V-berths, head, 3,500 lb. trailer $ 9,700

USED
24' FIBREFORM Hardtop Continental, 165 h.p. Mercruiser, trimtabs, full canvas, anchor package, bottom paint, outboard brackets, and much more $ 8,800

WE SERVICE WHAT WE SELL

MERCURY MARINE
SALES AND SERVICE
800 Cloverdale Ave.
385-1457
OPEN DAILY TIL 5:30
OPEN SAT. TIL 4:30

YOUR DOLLAR GOES FURTHER AT
MARINE MAIL ORDER SUPPLY
1368 West Broadway
Vancouver, B.C.
(604) 736-3565

This is a small ad but we have a big catalogue!

Write, Phone or Drop in for your FREE 150-page Discount Catalogue!
10-6 Mon.-Wed.
10-9 Thurs.-Fri.
10-4 Sat

45' BRANDLMYER CRUISER, teak throughout, large masters cabin with double bed, 2 heads, one with tub and shower, oil and propane stove, electric and propane fridge, spacious saloon designed for living aboard and cruising. Launched 1972 would cost $60,000 to replace asking $47,000 by owner. No dealers please. 388-6770.

TRITON OUTBOARDS
Aircooled Models
5 h.p. $239.95, 4 h.p. $199.95
TAS OUTBOARDS
1¼ h.p. $149.95

VIC. LAWNMOWER HOSPITAL
834 Johnson Street 386-8338

'72—17½' K AND C THERmoglass (used only 5 times last season, twice this season), deep V, 85 h.p. Johnson plus 4.5 h.p. trolling motor (never used), full canvas top, sleeper seats, full flotation, many extras, like new. $3395 or nearest offer. 598-4651 or 537-5456.

'67 GARDEN KETCH, 45'X12'X7', world cruiser, mahogany on oak, Perkins Diesel, range 1400 mi., hydraulic steering and transmission, 6 sails, 180 gal. water, hot-cold pressure water. Decks and interior teak. New Sampson rigging, comfortable live aboard. Victoria Press, Box 531.

A HOME WITH ACRES OF WAterfront, 360 degree view, no property tax. Fishing from the front door. Capable of travelling the 7 seas. One of the best built boats on the coast, most reliable diesel made, full electronic equipment. $35,000. 658-8446.

CHRYSLER ROYAL STRAIGHT Eight Marine engines with 2 to 1 reduction gear. May be seen in operation in Jolly Mac, moored at Government Wharf, Campbell River or phone Campbell River, 287-3806.

1974 DOUBLE EAGLE 17', 135 h.p. Johnson, Model 2200 EZ-loader trailer, electric winch, 40 gal. tank, compass, speedometer, camper top, portable galley. 50 hours. $5300. 477-8368.

36' TROLLER, CLASS A LIcence, 7½ ton, 453 GMC diesel engine, two sounders, three phones, fully equipped, best offer. To view arrange appointment. 656-5230.

GRAMPION 26.
Nanaimo 753-1060.

80 BOATS and MARINE

24' CATAMARAN STEEL AND fiberfoam construction, unsinkable, suitable for work or pleasure, needs some attention. Bargain at $2500. Consider any offers. 592-7213.

29' MONK EXPRESS CRUISER, 275 h.p. Olds Barr conversion, electric bridge, oil stove, depth sounder, E.L., etc. 656-3753.

28' TROJAN EXPRESS, 220 V-8, Command Bridge, radio, sounder, fridge, winch, etc. Sleeps 6. Big roomy family boat. 385-5335.

73- 6000 LB. BOAT TRAILER, Tandem with brakes, take 20-24' boat. 385-5335.

19' FIBREFORM CONTINENTAL hardtop, only 40 hours on 225 V-8 OMC, 3500 lb. trailer, $7200. 385-5335.

1970 16' FIBREGLASS BOAT, motor and trailer complete. $1,895. For more information 478-7402.

SEA GULL SILVER CENTURY with clutch, long shaft, 1 hour, $450. 656-3991.

TEN OZ. DACRON STORM JIB, luff 43, leech 34, foot 16. $100. 478-4265.

CLASSIC 12' CLINKER CARAvel, brass fitted, as new, with motor and trailer, 592-3743.

1974 17' FIBREGLASS, TRAILER and 85 h.p. Johnson, $3,700. 592-9860.

40' FERRO CEMENT SAILBOAT hull, $8500 or offer. Trades considered. 656-4244.

CATALINA 27, 2 MONTHS OLD, fully equipped for cruising, better than new, 477-9187.

SAILING CATAMARAN 16 FEET, very good condition, complete $550. 656-2302.

12' ALUMINUM THORNE, 650 LB. tilt trailer, 4 H.P. '73 Johnson. All new condition. $725 firm. 383-0228.

32 FT. COD BOAT, C-LICENSED, long line drum, hand gurdies, sounder. 478-6602.

13'6" BLUEJAY SLOOP, OUTboard and trailer, $700 or nearest offer. 598-8352.

NEW 7'9" DINGHY, PAINTED, fibreglassed seams, fitted oarlocks, lightweight $115. 652-1774.

NEW PLYWOOD CARTOP dinghy, 7'9" by 4' Rowlocks, painted $100. 652-2052.

FIREBALL CLASS RACING dinghy complete with trailer, phone 384-1260.

36' A LICENSED TROLLER, fully equipped. Reply Victoria Press Box 535.

8' FIBREGLASS HYDROPLANE with built-in gas tank and steering, $120. 656-3209.

1973 DEEP VEE CALGLASS, V-8 powered jet drive. 598-7547 after 5 till 9 p.m.

19' Reinell, trailer and boathouse. Phone 656-4046.

COMMERCIAL FISHING BOAT, 2 ton A-1 license. Offers. 728-3385.

20' PLYWOOD CABIN CRUISER, $1,500. 383-3239.

12 FT. SPRINGBOK BOAT, OARS and oarlocks, $175. 478-8087.

12' PLYWOOD BOAT AND BOAT trailer, $125. 384-5263.

12' ALUMINUM BOAT AND motor, new trailer. 592-7642.

1971 25 H.P. EVINRUDE, LIKE new, no salt. $550. 477-8035.

1966 100 H.P. JOHNSON ELECtric, never in salt. $695. 477-8035.

16' CANOE, $125.
478-7506.

14' ALUMINUM BOAT. PHONE after 6 p.m. 382-5408.

12' ALUMINUM BOAT, AS NEW, 477-8381 after 6 p.m.

17' PLYWOOD BOAT, TRAILER and motor, best offer. 478-5586.

46-FT. STEEL TROLLER, A-licensed, 22 ton net. 478-6635.

23' SAILBOAT, WITH DINGHY, after 6 p.m. 388-9734, $2000.

14' BOAT AND TRAILER, 1128 Empress.

8' PLYWOOD PRAM, GOOD shape, $40. 386-6275.

16' CANOE WITH PADDLES. 478-5351.

92 SPORTING GOODS

SCUBA COURSES
N.A.U.I. Sanctioned Phone Dan Hall. 478-7808 Evenings.

PACIFIC TAXIDERMY
Head mounts and rugs. 386-9374.

303 RIFLE
478-5351

BOSUN'S SEA TREK DIVE CENTRE
Scuba Course starts September 29th. Complete course outline available on request.
"TEACHING IS OUR SPECIALTY"
943 Yates st. 386-2525
Div. Bosun's Marina Ltd.

Robinson's
308 Voere — 3x9, $219; Sako 300 W.M. — 4x red, $329; 22-20 Ga. Sav., $69; 243 Krico — 3x9, $239; 30-06 Brow. auto., $219; 12 Br. Liege, $497; 16 Stevens pump, $97; 12 Franchi O-U, $349; 12 Win. Mod. 12, $195; 12 Beretta Dbl., $199.
Guns bought for cash
1307 Broad 385-3429

Robinson's
SPORTING GOODS
Bicycles, archery, guns, knives, fishing tackle. We repair guns and bicycles.
1307 Broad 385-3429

12 GUAGE, J.C. HIGGINS DE luxe pump. Raised vent, rib. power pac vent. choke, long range, medium and short. Case, cleaning rod and 6 boxes long range shells. Fine condition, $100. Phone 656-3508.

FALL STOCK ARRIVING DAILY, pool tables, accessories and many other in home games. Playmate Home Recreation Centre Ltd., 3214 Douglas St., 383-0421.

LEARNING TO DIVE
It will pay you to see the largest selection of diving gear on the island — all top name brands. Frank White's Scuba Shop, 832 Fisgard St.

SCHULTZ & LARSEN 7X61, 2X7 Redfield scope, ammunition, cleaning kit, carrying case, $250.00. Sanon Courier walkie talkie, model No. T606 1 watt system, $150.00. 478-4463.

WINCHESTER 30.30, MODEL 94, two boxes shells, $120. Jungle carbine .303 3 boxes shells, $60. Marlin .22 repeater, scope, shells, $60. All guns, as new. Cash. 385-2875.

SKATES FOR SALE IN TIME for hockey, one pair Junior Tacks, size 4½, $35; one pair Bauer Special 99, size 6½, $35. 383-5506. Ask for Al.

LARGE BURTON GOLF BAG complete with matching head cover and rain cover. Used 5 times, regular $118, $75 firm. 478-2607.

225 TO 404 GIBBS, 410 TO 12-gauge shotgun, 22 target pistol, a few collectors' pieces. Priced to sell quick. 477-8381 after 6 p.m.

MODEL 94 WINCHESTER 3030, steel receiver, $100; Remington 22 model 66, $50. Double barrel 12-gauge, $75. 598-4065.

HUNTER'S SPECIAL. LEE ENfield 303 Sporter with tack-mar tip off scope mounts and shells. 382-3818.

NEW STOCK OF BADMINTON RACQUETS
OAK BAY SPORTING GOODS
2077 Cadboro Bay Rd. 592-9021

SKATES
RAY'S SPORTS CENTRE
1692 Douglas 385-6312
Colwood Corners 478-3606

'74 MEN'S RIGHT HANDED golf clubs, Lynx-Master model, stiff, D2, 3-9, SW. Asking $265. 382-4105.

OLF CLUBS, MATCHED ALL ood set, right hand. Bag and art. $275. 383-7347.

CCM BOBBY HULL, 1 YEAR old, like new, boys size 3½ ice skates. $25. 382-0779.

COMPLETE SET OF SENIOR Cooper's goalies equipment, $225. After 6 p.m. 479-3971.

GOLF CARS
Gas or electric, from $550. Rick Telford, 386-8424.

GOLF CARS
Gas or electric from $550, new and used. Rick Telford 386-8424.

NEW FRANCHI AUTOM. SHOT gun 12-gauge, Hunters Grade, $200 firm. 478-4146.

93 CAMERAS, SUPPLIES AND PHOTO FINISHING

Sears
CAMERA COUNTER
print film
(127, 620, 120, 126, 135, & 110)
12 EXPOSURES $3.50
20 EXPOSURES $4.95
LOW COST PROCESSING
on all KODACOLOUR G.A.F. and FUJI color
36 EXPOSURES $7.95
Also Available
KODAK PROCESSING
on all KODACHROME, EKTACHROME & KODACOLOUR FILM
Phone 388-9111
Local 203
Simpsons-Sears Ltd.

USED EQUIPMENT
1 Mamiya RB67, 180 mm lens
1 Fuji 690
1 Hasselblad 500 c, new lens and back
1 Nikkormat FTN 50 mm f2.0
1 Canon Ex 55 mm F1.2 lens
1 Minolta SR100 50 mm F1.7
1 Mamiya press complete kit
1 Koni Omega rapid M complete kit
1 Nikon F
1 Royal spotting scope
BILL'S PHOTO SUPPLY
1672 DOUGLAS 383-7443

Hilton
PHOTO SUPPLIES LTD.
Trans-Canada Highway
Chemainus
Drawer 750 Ph. 246-3311

EXAKTA-V 35 MM F2 BIOTAR, waist level finder, Penta prism, close up lenses 300 to 600 mm Monocular. $210 complete, 598-2838.

NEW CANON 1014 E. SUPER movie camera, Skylight filter close-up lens, $700, 642-3876.

CANON F-1 CAMERA; EXcellent condition with new f1.8 lens, $400. 384-4939.

KODAK POCKET INSTAMATIC, as new $18. 479-1890.

96 RANGES, STOVES and FURNACES

STOVE 30" KELVINATOR CUStom rotisserie, clock, auto oven timing. Minute minder, etc. $100. Phone 592-1343 around 6 p.m.

HAVE PURCHASED SEARS KENmore range, selling older 30" Moffat, $75 or offers, 592-0062.

GAS RANGE, WHITE ENAMEL, 4-burner, and grill. Good condition. 382-1454.

4-YEAR-OLD 30" MOFFAT range, harvest gold. Excellent condition. $175 or best offer. 383-3824.

OLD ALBION WOOD-COAL range with warming oven. Offers. 388-9370 after 12 noon.

30" VIKING 4-BURNER STOVE, good condition, $75 firm. 479-3996 after 6 p.m.

ELECTRIC 30" STOVE, WORKS good, $20. 386-8544.

VIKING STOVE, 2 OVENS, AUTOmatic, white, $80. 477-9284.

97 FURNITURE

FRENCH PROVINCIAL TWIN bedroom suite, dresser, chest and night table. Teak knee hole desk. 382-1117.

COLONIAL 7-PIECE DINING room suite, excellent condition, $395. 383-5274.

ANTIQUE BURLED WALNUT sideboard with plate glass top. 652-2627.

5-PIECE KITCHEN SUITE, GIBbard bedroom suite, end table. 592-3664.

CUSTOM BUILT BEDS: CAPtain's, $100; Bunks and Mates, $90. Delivered, 479-7400.

ONE MONO CABINET RECORD player and radio; one vanity with mirror. 478-5351.

BROWN KITCHEN TABLE WITH four chairs, asking $35. Phone 384-4645, after 5:00 p.m.

OAK FURNITURE, RECENTLY refinished. sideboard, $175. Small chest, $95. Table, $50. 592-0910.

3-PIECE BEDROOM SUITE, mattress included, $60. 383-9153.

OVERSTOCKED SALE
Large selection of Mediterranean and Contemporary dining-room and bedroom suites drastically reduced. Immediate free delivery and easy terms.
CONTINENTAL FURNITURE
716 JOHNSON 386-2458

FRENCH PROVINCIAL CHESterfield and chair, plus custom-made footstool, as new, $450. Matching coffee and record end-table, decorator lamps, triple dresser, twin panel beds, two night stands, new box springs and mattresses, $475. Walnut dining table and four chairs. Walnut 3-drawer sewing machine cabinet, matching chair. Walnut china cabinet. "Mister" swivel rocker, as new. Mirrors, lamps and other items. 383-2220.

BROWN CHESTERFIELD, COFfee table, 2 end tables, 2 chairs, and 2 matching lamps, $185. 1 pole lamp, almost new, $15. Large bed, box spring and mattress, $30. 3 old rugs, $10 each. Sturdy leather chesterfield and chair, needs work, $15. Other tables, kitchen table and 6 chairs, $25. Other items. 656-1660.

VILAS
GENUINE VILAS FURNITURE. WE SHIP ANYWHERE IN B.C. B.C. BROCHURES ON REQUEST. CONTINENTAL FURNITURE. 716 JOHNSON STREET, 386-2458.

MATTRESSES
6 LATEX
FOAM RUBBER (all sizes)
posture zone support, clean, hygienic, doesn't sag or lump. 3'3", $109. 4'6", $129; Queen $179.
IMMEDIATE DELIVERY
GREGG FURNITURE
2300 Douglas 388-7365

LEATHER WESTERN MOTIF chesterfield suite. Drop back lounge, rocking chair, 3 wagon wheel coffee tables, like new, $250. Black leather type chesterfield suite, modern, tub style, needs reupholstering, $100. 386-0461.

SEPTEMBER SALE
¼ off foam furniture. 25% off all floor samples. Cushions, all sizes and colors, $1. Poly Furnitures, 517 Yates. 386-8541.

WALNUT SINGLE BEDSTEAD, chest of drawers and dresser, with 3 way mirror, carved trim, $100 or $35 each, 40" frigidaire stove with deep well cooker, and warming oven, $50, 384-7795.

COLONIAL CHESTERFIELD suite, complete with 2 matching rocking chairs, wooden arm rests with spindles, excellent quality and in good condition, $395; one round colonial dining table, $35. 652-3030.

NINETY EIGHT
1973 PHILCO FORD 26" COLOR TV, cabinet model, accu-color, instant picture. One owner, warranty still valid. Perfect condition. $550. 386-6627.

100-YEAR-OLD 2-PIECE SOLID mahogany bedroom suite, double bed, dresser, 40"x60" plate glass mirror. $500. 385-5475.

WATERBEDS
Hobbit waterbeds and accessories. 656-4203.

LOVELY LIGHT MAPLE, 3-piece bedroom suite, contemporary style, box spring and mattress. $295. 658-8400.

MOVING, TABLES AND CHAIRS of fine wood, lamps, brass and wood, Thomas organ, telephone desk chair, 388-5287.

WILL REDO YOUR OLD FURNIture and some upholstery work. 388-6125.

CHESTERFIELD AND CHAIR, 2 years old, $325. 477-3503.

98 TV, STEREO, RADIO SALES AND SERVICE

KENTS T.V. 383-7104 RENTAL
742 FORT

RENT or Rent to Own
— COLOR TV —
Black and white
Call Now
MAIS TV
Sales and Rentals
385-2435

RENT
ELECTROHOME
COLOR TV
OR TRY OUR RENT-TO-OWN PLAN
with a 3-year guarantee on all parts and labour
6-year warranty on picture tube only $22.67 at
CITY CENTRE TV
3970 Shelbourne 477-6971
next to K-Mart in the Mall
10 a.m. to 10 p.m. daily

RECONDITIONED COLOR TVs
AS LOW AS $10 PER MONTH
Black and whites from $49.95
BRAND NEW
Admiral Color TV's from $299

THE TRADERS
715 Finlayson — Phone 388-6264
OPEN NIGHTLY 'TIL 9 P.M.

3 ONLY
1974 Panasonic 26" color TVs. Mediterranean cabinet Reg. $949, now $849.
Easy terms—free delivery
CONTINENTAL FURNITURE
716 JOHNSON 386-2458

TAPE DECKS
8-track play and record
Reg. $139.95 Special $99.95
Make your own 8-track tapes.
B.C. SOUND and RADIO SERVICE
931 Fort 383-4731

RENT TV
Color and black and white
385-3832
BUTLER BROTHERS
(across From the Bay)

CAV ELECTRONICS LTD.
758 YATES 388-6564
1686 HILLSIDE 388-5222
SALES AND SERVICE
For quality audio components

ROBERTS 650D 7½" REEL TO reel tape deck, with auto reverse, sound on sound, etc. 15 hours use, cost $551, asking $350. Dual 1215 turn table, Shure cartridge, Pioneer SX-770 AM-FM stereo receiver, 2 Patterson speakers, 2 sets earphones, $200 record collection, $495 firm. 656-4288.

SWAP LARGE BASS REFLEX speaker system for pair A-25 or equivalent. 8" Co-ax's, two lb. magnets, excellent bass, ultra efficient. Professionally constructed. 598-3538.

BIG SELECTION OF CONSOLE stereos niw at terrific prices from $229.95.
ATLAS STEREO AND TV
385-2712 763 Fort St.

HEADQUARTERS FOR CITIZEN 3and radios and accessories. MacDonald Furniture Mart, Broad at Pandora. 383-1171.

1972 ADMIRAL AUTO COLOR TV. Good condition $268
BUTLER BROTHERS 1720 Douglas St., 383-6911 (opp the Bay)

NEAR NEW SANSUI 350-A REceiver, pro-linear stage 5 speakers, dual 1214 record changer, Akai head phones, $650. 592-3457.

STEREO FOR SALE: LLOYD speakers, AM-FM radio, 8-track with recorder, Garrard turntable. $250 or best offer. 383-8087. Al.

1970 20" GE COLOR TELEVIsion, $195. 658-8392.

SONY TC755 TAPE DECK, 10½ and 7" reels, less than 10 hours taping, $950. 1190 May St., Apt. 3.

BLACK AND WHITE CABINET style TV, $100, good condition, 384-9186.

ZENITH COLOURED TV, 18", with remote control. As new, $395. Phone 382-5633.

PAIR 12" 3-WAY SPEAKERS. Mahogany cabinets. $50 each. 592-6942.

PORTABLE BLACK AND WHITE T.V. for sale. 1972 model, barely used. 382-7617.

26" SILVERTONE, COLOUR TV, asking price $375. New condition. 656-6152.

BLACK AND WHITE CABINET style TV, $100, good condition, 384-9186.

PHILLIPS CUSTOM MULTIPLEX stereo. Classical walnut cabinet, was $620, $180. 592-6703.

98 TV, STEREO, RADIO SALES AND SERVICE

CROWN 750 PROFESSIONAL Stereo tape deck, practically new, $1,200. 386-0706.

STEREO COMBINATION, GERrard changer, AM-FM radio, mahogany cabinet. 477-3340.

1969 20" TV VIKING, PORTABLE, excellent condition, $100. 477-3431.

NEW ADMIRAL 19" PORTABLE color TV. Must sell. 656-3885.

T.V. AERIAL WITH MAST, ALL channel. 656-3057.

HEATH OM-3 LAB OSCILLOScope, $75. 592-6942.

99 GROCERIES, MEAT AND PRODUCE

GRAHAM MEATS
FALL BEEF SALE
Grade "A" steer beef sides lb. $ .99
Grade "A" steer beef hinds lb. $1.29
Grade "A" steer beef fronts lb. 79c
Alberta grain-fed pork sides lb. 79c
Freezer order line 598-2211

ALBERTA MEAT MARKET
FREEZER SALE
Hinds $1.25 lb.
Sides .95c lb.
Fronts 69c lb.
Baby Beef Sides Sale
Grade A 99c lb.
Grade B 92c lb.
Perfect for freezer little waste.
Buy now and save
1811 Cooke St. 383-3012

GLENWOOD MEAT PACKERS
350 Island Highway
479-2854
Commercial Beef sides, C and W 87c lb.
Commercial Hinds, C and W $1.09 lb.
Lean Ground Beef, 25-lb. lots 89c lb.
Double smoked home cured ham 89c lb.

GORGE FISH MARKET
Gorge and Tillicum
(new Gorge Shopping Centre)
Phone 385-2813
Open 7 days a week
Fresh Coho Salmon, for canning, freezing, barbeque or just old fashioned eating. Only $1.49 lb. Fresh Chum Salmon just $1.29 lb. Turbot 99c lb.

WHELDON MEATS WHOLESALE
Grade A, 1 and 2
Sides .95
Hinds $1.29
Fronts .75
Side Pork .73
100 per cent guaranteed
Free Delivery, 478-1281

SAANICH FRUIT GROWERS ASSOCIATION
Have sliced, frozen, strawberries in 30 lb. pails priced at $15.00 each Fri., Sat., Sun., and Mon. 6, 7, 8, 9 Sept. Please call 652-1138, 9-6 for pickup or free delivery. After 6 call 479-5391 or 598-2177.

SAVE MONEY AT HARVEY'S
Fresh Hamburger 85c lb.
10 Pound Lots 79c lb.
Sliced Side Bacon $1.29 lb.
FREEZER MEAT SPECIALISTS
Hind Quarters $1.29 lb.
Sides of Beef 95c lb.
Fronts of Beef 69c lb.
2709 Quadra Street 383-2031

U-PICK, FIELD TOMATOES, 20c per pound. Green beans, 30c per pound. Parsnips, 20c per pound. Broccoli on Wednesdays, 25c per pound. Bring your own containers. Holloway's U-Pick Market, 7068 East Saanich Rd., Saanichton.

WILLIAMS QUALITY MEATS
GRADE "A-1" BEEF
Sides 99c lb., full baron of beef $1.09 lb., hinds $1.29 lb., fronts 83c lb.
795 Fort Street 384-0525-26

GREEN BEANS, 40C PER LB. Corn, $1 per dozen. Ready picked, for canning or freezing. Hillside Farm, 1748 Mt. Newton X Rd.

PICK YOUR OWN PEARS FOR eating or canning. 25c lb. 1750 McTavish Rd., beside elementary school. 12-7 p.m.

APPLES
Better apples at better prices at Saanich Orchards, 652-2009.

TUNA — JUST DOCKED 'THE Ocean Roamer' McDonalds Marina, Cowichan Bay. 60c lb. Call 746-7497.

RIPE CANNING TOMATOES, 10 pounds or more, 25c per pound. Bring own containers. Green tomatoes also. 6432—Pat Bay Highway.

TOMATOES, EATING 25C PER lb., canning 20 lbs. for $3. Le Coteau Farms, 304 Walton Place, off Oldfield.

CORN, PICK YOUR OWN. Apples and carrots. Four Winds Fruit Farm, 759 Haliburton Rd. 658-8305.

CORN
eady picked at Silver Rill Farm, 7179 Central Saanich Rd. 652-3509.

APPLES, TONS OF APPLES
Early Macs, Tydemans now ready, 20c per lb. 5016 Wesley Rd.

GOOD FIELD TOMATOES 10-LB. lots 30c lb. 388-5805 only after 5 p.m. Pick up in town.

CORN: PICK YOUR OWN. 6506 Oldfield Rd. While it lasts.

PICK YOUR OWN FIELD FRESH corn, 65c dozen. 5630 Alderley Rd.

PICK YOUR OWN CORN, AT Silver Rill Farm. 652-2019, 652-3509.

APPLES
1820 Stellys X Rd.

100 MISCELLANEOUS FOR SALE

KENMORE WASHER AND dryer, 5 years old, excellent condition, $325 for pair, older Viking fridge, $80, 2 rugs 100% propolyene twist with rubber underlay, light turquoise, 8x10, $50; 11x12, $60; large 2 burner Coleman stove, $25; 9x12 cabin tent, $35; lawnmower, $40; Viking floor polisher, $10; new nurse's uniform size 10, $10; 477-8207.

CAMEL WINTER COAT, SIZE 16, ¾-length, excellent condition. New, $40. Sacrifice, $20. Gendron 3-way carriage, light blue, excellent condition, $40. New mesh playpen, round, folds flat, $17.50. Deluxe walker, $7. High chair. Crib with mattress, excellent condition; $40. Jolly Jumper. Carseat. Stroller. Girl's pink snowsuit. 3-in-1 orlon pile. Please phone 477-6889.

SAANICH FRUIT GROWERS ASSOCIATION
Have sliced, frozen, strawberries in 30 lb. pails priced at $15.00 each Fri., Sat., Sun., and Mon. 6, 7, 8, 9 Sept. Please call 652-1138, 9-6 for pickup or free delivery. After 6 call 479-5391 or 598-2177.

CRAFT LESSONS, START MONday, Sept. 9, every Monday 7-9 p.m. Come in and join the fun. $1 a night. Why take a bus, shop with us, Beehive Wool Sale, 10% off. With every purchase of $5 or more, 1 pair of regular Pretty Polly panty hose free. Craft supplies. Marg's Arts and Crafts Boutique, 897 Esquimalt Road 383-4414.

26" ELECTROHOME COLOUR TV used 6 months. Hide-a-bed and chair, chesterfield and chair, electric clothes dryer. Cement rinse tubs, kitchen cabinets. Hoover utility washer, new car tire, 775x15, stereo record cabinet, fridge, recliner, etc. 479-8586.

LEATHER WESTERN MOTIF chesterfield suite. Drop back lounge, rocking chair, 3 wagon wheel coffee tables, like new, $250. Black leather-type chesterfield suite, modern, tub style, needs reupholstering, $100. 386-0461.

ROCK HOUNDS
BIG TUMBLER
2 containers — Electric Motor
Cutting — Polishing Machine — $60
385-7721; evenings 477-2867

LAWN SALE SAT. AND SUN. noon till dark, 3415 Shelbourne, inlaid Rosewood desk, mahogany inlaid desk, dining suite, silver, washstand, sideboard, radial arm and band saw, lots of miscellaneous, 592-2589.

LOVELY OAK BED, MATCHING dresser, $500, or offers; oak buffet; chrome table and 4 chairs, $25; two chesterfields, need upholstering; table top rangette, enamel oven, $20; iron single bed; double bed. 1015 Tolmie. 383-5533.

BASEMENT SALE. RATTAN wicker furniture; wardrobe; chairs; fireplace mantle complete; French doors; beveled leaded glass; loads of miscellaneous 1603 Morrison Street, Saturday and Sunday, 9-5.

CARPENTER'S TOOLS AND MIScellaneous. 477-1944.

ROYAL PORTABLE TYPEWRITer $25. Phone 382-1233.

100 MISCELLANEOUS FOR SALE

GARAGE SALE
923 Verdier Avenue, Brentwood Bay. Thursday 6-9, Friday 5-9; all day Saturday and Sunday. Craftsman wheeled air compressor. B and D. air impact wrench; 16-gallon aquarium with fish and all accessories; aquarium supplies; corner table; single bed; white mink fur stole; curtains; drapes; blankets; bedspreads; books; men's skis; hockey equipment; paint; tools; Chev 283 parts and auto transmission, cube furniture; electric can opener; Sunbeam mix master lamps; electric coffee pot; B and W 19" portable T.V.; 23" B and W console; and lots more.

USED SEWING MACHINES
Singer electric portable $35; Singer with round drop in bobbin $39; White in console cabinet $49; Zig Zag portable $75; Singer automatic $119; Elna supermatic $189. 1 only Singer Featherweight. Easy terms. All carry one full year guarantee. Sawyer Sewing Centre, 840 Fort, 388-6228.

PANTY HOSE
Now available at tremendous savings. Finest quality stretch nylon panty hose. Order 6 pair of panty hose and save $3.00. This offer available by mail only. Send for your free literature now. Write to Island Discount House, Box 669, Lake Cowichan, B.C.

DEMOLITION SALE
Used red bricks. Copper pipe. Lumber. Fluorescent lights. Hot water tank. Windows. Doors. Plate glass. Shelving. Some store fixtures. Fire escapes. Plywood. Miscellaneous items. Apply 902 Government St. Starting 8 a.m. Sunday, September 1.

PLEXIGLAS, CLEAR OR COLored, cut to size or fabricated to your design. Think of storm windows, smoke colour covers for fine wood furniture, balcony wind deflectors. Canplex Plastic, Ltd., 638 John St., 383-0744. Open Saturdays 9-4.

CHAIN SAWS
SALES—SERVICE—PARTS
HOMELITE CHAIN SAWS
5 models, from $124.95
VIC. LAWNMOWER HOSPITAL
834 Johnson Street 386-8338

INDOOR AND PATIO WROUGHT iron furniture, staircases, railings, and fireplace furniture crafted to perfection, guaranteed. Lowest estimate with no sacrifice in quality. Mills Ironcraft. 658-1019.

UNIVERSAL TRADING CENTRE
We loan money or buy on everything of value including cars. We now have a good selection of used stereos, good cameras, cassettes, jewelery. 584 Johnson St. 383-9512.

GARAGE SALE, BABY EQUIPment, toys, books, household articles, clothes. Saturday, Sunday, 10-5 p.m. 4069 Cedar Hill X Rds, turn up Borden, by car testing station. 479-4335.

MAYTAG DEPENDABILITY!
The one thing you can't put a price on. Get your washer today at C. TALYOR Home Appliances Ltd., 707 Johnson, 383-3281.

DRIVEWAY SALE
Portable typewriter, electrical appliances, clothing, odds and ends. 1642 Kenmore Rd. Saturday 9-5 p.m.

B.C. GREENHOUSE BUILDERS
See our greenhouse displays at the PNE and SAANICHTON FAIR. For information and brochures phone 385-8445 anytime.

AUTOMATIC TELEPHONE ANswering machine, 24-hour operation. Lease as low as $13 per month. Interconnect Business Systems, 384-0145, Victoria.

ABC ELECTRIC
New and rebuilt major and portable appliances, vacuums, etc. all guaranteed. We also buy used appliances. 831 Yates, 382-7221.

30" KENMORE WHITE STOVE with rotisserie, good condition, $100. Honda 50 parts. New ironing board, pad and cover, $5. Phone after 3 p.m. 382-5028.

OIL STOVE, TANK, STAND, HOT water tank, copper pipe and tubing. Good condition, but needs cleaning. $35 or best offer. 383-9710 after 6 p.m.

N.W. GOLF CLUBS, 1,3,4 WOODS, 1 to 9 irons and putter, bag $100. Odd golf woods and irons, black and white TV, golf car, bag, ladies bike. Phone 478-3507.

GLASS SHOWCASE L-SHAPED $75, 3 smaller showcases $30 each. Shop shelves and fittings, reasonable, 382-2525 10:30 a.m. to 5 p.m.

12' X 12'6" ALL WOOL GOLD rug, 30" electric range, 20" tricycle, concrete washtubs (double), 386-7005.

OFFERS ON WOOD AND COAL furnace, electric hot water tank, old bathtub, double bed, single bed, gas stove, fridge. 384-4266.

YOUNG WORKING MOTHER with small child, looking for a one or two bedroom suite, approximately $120. Evening 382-4592.

SINGLE QUEEN AND KING WAterbeds, all new, left over stock. Large velvet paintings and water cushions. Phone anytime, 385-1108.

A.M.C. 30" ELECTRIC RANGE, $120; games table, $35; electric can opener, $15; carpet sweeper, $9. All as new. 592-6802.

WINE GRAPES, BRANDY BARrels, presses, crushers, North Douglas Delicatessen, 3891 Douglas, 479-1827.

LIVING ROOM FURNITURE; stereo; kitchen appliances; '66 Chev; '62 Volkswagon van. offers. 382-7926. 936 Tattersal.

2 YEAR OLD PORTABLE WASHing machine, spin dryer, transferable warranty, $175 or best offer. 478-2196.

NEW VEMCO DRAFTING MAchine, model 4100 — 24" arm, complete with Alpha ¼ and ⅛ scales, $150. 384-7138.

TYPING DESK, STENO CHAIR, console hairdryer, single bed, misc. garden tools. 477-4340 after 5.

SMALL GIRL'S BIKE; OLDER but solid, also Fleetwood cabinet TV, excellent reception. Offers or trade. 383-3962.

BEDROOM SUITE, LIVING room suite, tables, trim-gym, curtains. Will consider trading some items for bicycles. 477-8195.

FRENCH PROVINCIAL ROSEwood Step table, and Mediterranean pole lamp, 382-4029 call after 5.

TWO STEEL FRAMES FROM under a double wide 56'x22" complete with double axles. $450 each.

RUG AND UNDERFELT, BROADloom, rose, 9x12, $50. Fur stole, dyed Muskrat, $100. 598-2235.

15x12 BLUE SHAG, PLUS 10x12 rust carpet — 10x12 gold with under cushion. 385-4286.

KENMORE PORTABLE SEWING machine with attachments. $50. 383-4078 or 478-8822.

VIKING WASHING MACHINE, $75; .303 rifle, $30; buffet, $35. 383-7006.

PRICE'S LOCK AND SAFE LTD.
Safes, Locks, Keys
847 Fort 384-6221

ELECTROLUX WITH POWER nozzle, excellent condition. 478-9793.

SATIN WEDDING GOWN WITH train, almost new. $125 or best offer, size 13. 592-9766.

GOLF CARS
Gas or electric from $550, new and used. Rick Telford 386-8424.

KENMORE DELUXE WASHER, spin dryer, Avocado, excellent condition, $595. 479-7694.

FILLED PROPANE TANKS, 20 lbs., $20; 100 lbs., $40; baby carriage, $8. 479-6335.

NEW 5 CU. FT. WOOD GRAINED counter fridge. 383-1541 after 5 p.m.

BASEMENT SALE. 1561 CEDAR Glen. 9:30-5:30. Sept. 30th only. 477-8417.

DELUXE ANSWERING SERVICE machine. $900 or assume payment. 477-3944.

OUTDOOR INCINERATOR BARrels, ready to use, free delivery, $4.95. 383-1328.

ELNA LOTUS SP SEWING MAchine, 5 months old. Must sell. 385-4605.

RUG CLEANER, FLOOR POLISHer, and washer spin dryer, like new, very reasonable. 382-4074.

ADULT COMMODE CHAIR AS new. $25. 383-5905.

IRONER (GLADIRON), GOOD condition. $50. 592-0146.

COMPLETE BABY FURNITURE for sale, used. 479-7866.

OLDER FRIDGE, GOOD CONDItion, $25. 385-4380.

ZENITH WASHER, SPIN DRY, stainless steel tub. Phone 658-8030.

KNITTING MACHINE, PASSAP, duomatic, 384-8843.

100 MISCELLANEOUS FOR SALE

THE SHY VIOLET

3450 Quadra Street

The "nearly-new" fashion boutique for particular people. We carry a selection of good quality fashionable "like new" clothes and accessories. Smart women have found THE SHY VIOLET a fun place to shop and save their fashion dollars.

CONSIGNMENTS OF FALL and WINTER FASHIONS ACCEPTED NOW.

Call 384-6333 for details

3450 Quadra Street

Mel's BARGAINS

GOOD USED BUYS

Mantel fireplace	$35.00
2-pc. sectional chesterfield	$69.50
Sealy day bed	$119.50
Queen size mattress and box spring	$149.50
4 French Provincial dining chairs	$150.00
5-pc. walnut dining suite	$175.00

Closed Monday
Across from Warehouse Foods
3460 Quadra 384-3152

MODERN BEDROOM SUITE; triple dresser with mirror; chest drawers; 2 night tables; twin headboard; mattresses and box springs; 2 lamps; bedding if desired; $500; nicely framed Fall Scene $25; 30" roll-away bed $25; 4 card table chairs $20; good quality gold lined drapes 3'6"x11' $80; Royal Worcester china "Mayfair"; teapot; covered cream nd sugar; 2 side plates; 2 cups and saucers; electric can opener; rubber maid drawer; wanted—set of good china. 383-8209.

OFFICE TABLES, STORAGE cabinets, sorting racks, 16" Pioneer chain saw, Watchman's clock and Station, large step ladder etc. 587 Nora Place near Federal Forestry lab., on West Burnside.

DINETTE SUITE, OVAL TABLE with walnut arborite top, 4 swivel chairs, avocado and walnut, one Hoover commercial hair dryer. Phone 748-1593 after 4:30 p.m. or weekends.

APARTMENT FRIDGE, STOVE, electric fireplace, washer, dryer, garden shears, floor amp, wooden clothes dryer, clothing 12-14. 383-0953.

SIDEBOARD, ENGLISH COTtage type. 100 plus years old. Antique olive green. Conversation piece. $100 firm. So, first come, first served. 598-4279.

NEW DESIGNS AND COLOR combinations in plastic room divider panels, now in stock at Industrial Plastics Ltd., 2105 Douglas.

FULLY EQUIPPED COMMERcial floor sander. New value $1200. Now $375. Cash, swap or trade. 652-1562 or 479-2209.

AQUARIUM EQUIPMENT FOR 50-80 gallon tank, salt or fresh water, $75. Camper windows. '62 Mini station wagon, not running. 656-4288.

FOR SALE, TWIN SEATS ECONoline camper, convert double bed, new. Automatic knitter ribber, all fittings, as new. Phone 746-4818, after 6.

HOOVER WASHER SPIN dryer, viking tumbler dryer, both as new. Both $250. Also 2 Pontiac snow tires, 1 complete with rims, sixe 775x14, as new. 382-1384.

2 LARGE TRUNKS, LIKE NEW, $35 each. Bookcase or china cabinet with sliding doors, $55. Lovely 40-gallon all glass aquarium with pump and heater, $60. 598-4824.

PIANO-JOHN SPENCER LONdon, upright with Candlebrau $275. Like new gas hot water heater $100. Moffat 30" range $175. Propane furnace $100. Offers. 656-4278.

CHESTERFIELD SUITE, $55. EXtension ladder, $15. Chair, $35. Limoge china, antiques. 1618 Richmond.

FOSTER UPRIGHT COMMERcial display cooler, sliding doors, 6x5x3, like new, $1000, 384-6744, 385-0816.

NEW UNUSED FREEZER, SELLing at cost, also bunk beds. 383-6391.

BUNK BEDS, $100; FRIDGE, $125; color TV, $200; rug, $95. 385-4286.

SINGER ZIG-ZAG SEWING MAchine, in cabinet, never used $325 or best offer. 658-5440.

80 SQ. YDS. BLUE SHAG, 100 SQ. yds. gold-brown shag, almost half price. 385-4286.

CRIB $25, HIGHCHAIR $15, playpen $10, console T.V. $50. 479-6666.

ZIG-ZAG CONSOLE SEWING MAchine, $60; 2 french doors, 1 with leaded glass. 388-5951.

MORPHY-RICHARDS ASTRAL built-in 2-way fridge, for trailer. $50. 479-1948.

HOUSEHOLD FURNISHINGS. Kitchen table, chairs, large upholstered chair. Etc. 386-1898.

5 FLUORESCENT 2 TUBE LIGHT fixtures, for kitchen or basement, $8 each, modern type, 652-3279.

100-GALLON FUEL OIL TANK, new condition, $35 or best offer. 477-8017.

INGLIS WASHER AND DRYER, washer $125, dryer $100, excellent condition, 385-0370 or 386-9983.

SUITCASES, NOVELS, DISHES, other miscellaneous items. 388-5287.

400 AMP SERVICE COMPLETE, $325; used building blocks, 25c and up, call 478-7949.

POTTER'S KICK WHEEL
WELL-MADE — $150
388-7721; evenings 477-2867

BE READY FOR WINTER. HAVE your fireplace wood cut or split. 386-9022.

COMBINATION PHILCO stereo. Electric Dutch oven. Other small kitchen appliances. 385-0138.

GENDRON THREE-IN-ONE CARriage, jolly jumper, Moffat electric range, and truck canopy, 478-5759.

HAND CROCHETED SHAWLS, ideal for evening wear, orders taken now, $17. 385-0386.

STANDARD ROYAL TYPEWRITer, $60; single bed complete, $50; TV antenna, $10; 478-6947.

DOUBLE CONCRETE WASHTUBS with pedestals, taps, etc., as new. Offers? 598-3680.

GARAGE SALE, SUNDAY, SEPT. 8. 1127 Fort. Chesterfield, dressers, end tables.

IBM SELECTRIC TYPEWRITER, $395; Underwood standard Pica type $95. 383-2152.

RED VILAS MAPLE DESK, large mirror, and night table, Shawnigan Lake, 743-5961.

GARAGE SALE, SATURDAY AND Sunday. 1 p.m. - 5 p.m. 2359 McNeill Ave.

FURNITURE AND APPLIANCE sale, miscellaneous. Owner transferred. 382-6644, 9 a.m. - 7 p.m.

APARTMENT-SIZE HOOVER Washer, $70 or best offer. 383-2361 before 9 a.m. or after 5 p.m.

KENMORE WASHER AND dryer, excellent condition, $135 and $95, 385-6800, 479-7452.

9X12 GREEN ACRYLIC PILE rug with underlay, $200; beige 7 piece dinette $130, 382-5048.

RESTONIC DOUBLE MATTRESS and box spring. Good condition. 478-7651.

TOP OF LINE, OLDER SALMON tone Westinghouse fridge, stove, dryer. What offers? 592-2740.

GARAGE SALE, SAT. AND SUN. Buffet, chrome table, miscellaneous, 3466 Grafton Rd.

FOR SALE — TOURIST TENT, 9 by 9, aluminum frame, $40. 478-8087.

ONE PAIR GIRL'S WIFFA skates with coronation ace blade, size 4AA, used one season. 383-3824.

UPHOLSTERED CHAIR, $16; dinette chair, $3; small rugs, $8; bookcase, $2. 592-3576.

WALNUT CHEST, $20. DRESSER, $15. Record cabinet, $12. Etc. 598-7174.

10 BRAND NEW VENDING MAchines, never uncrated, what offers? 656-3317.

BEDROOM SUITE, $60; CHESterfield and chair, $35; table and chairs, $5; T.V., $25. 386-6235.

RCA WRINGER WASHER, 3 years old, good condition, $25. 478-7549, after 6.

SEVEN NEW 2'X5' BROWN thermal aluminum picture windows with liners. 656-4306.

100 MISCELLANEOUS FOR SALE

BARGAIN ANNEX

USED

Hideabed by Kroehler loveseat size	$249.95
Spring on legs, mattress and headboard	$ 39.95
2 Pce Daveno suite	$149.95
Scallop back chair	$ 79.95
Hi Back Danish chair	$ 69.95
Limed oak table and 4 chairs	$ 99.95
Metal drop leaf table	$ 9.95
Kidney table with cover	$ 29.95
Barrel back 2 pce Chester suite	$ 99.95
Slip covered recliner	$ 39.95
Duncan Phyffe coffee table	$ 39.95
Set of 2 Extension speakers	19.95

NEW

CLEAR OUT
MARINO OAK

Buffet 1 only	$ 99.95
Dining table, Oval, 3 only	$ 99.95
Side chairs 8 only each	$ 39.95
Occasional tables from	$ 14.95
Cogswell rockers from	$ 14.95
Armless convertos	$129.95

USED FURNITURE BOUGHT

UNDER THE EAGLES

753 VIEW ST.
Division of
Standard Furniture

382-5111

SCARE ITEMS

Round rock maple pedestal table and 4 chairs	$399.00
Matching buffet and hutch	$319.00
Complete 9-pce. dining suite	$795.00
Duncan Phyfe drop leaf table and 4 lyre back chairs	$288.00
China cabinets	$119.00 to $259.00
Oak buffet	$95.00
Secretaire drop front desk	$395.00
Drop arm love seat	$129.00
Drop arm love seat	$129.00
Hide-a-beds	$99.00 to $259.00
Tea wagon	$189.00
Dimplex heater	$39.00
Vilas maple coffee table	$69.00
Maple twin bedroom suite	$495.00 complete
Nest of tables	$95.00
9 x 15 rugs	$95.00
Hoover washer spin-dry	$89.00
Oak drop front desk	$99.00
Queen size bedroom suite complete	$449.00

Come in and look around, all prices clearly marked. Use your Chargex
PANDORA FURNITURE LTD.
New and Used Furniture
1050 Pandora Ave. 383-6319

HASTINGS

HOOVER
JUST ARRIVED
New Hoover upright vacuum cleaners special, $78.88 for all types of carpets. Hurry! Limited quantity.
382-6811 2100 Douglas

TOOL BOXES, ¼" ELECTRIC drill; air powered scaling gun; electric soldering irons; ½ and ¾" pipe threader; large snatch blocks; '63 Chev trailer hitch; heating radiators; 6'x2' and 6'x3' spring beds; 6'x9' red rug; vacuum cleaners; 20 lbs. capacity potato peeler; 1½" form nozzles; 1.5 k.w. portable power plants; suitcases; basket stretcher; 9 cu. ft. fridge; 12 lb. washer; large commercial ranges. 2408 Millstream Road, after 6 p.m. or all day Sunday.

Irvine Greenhouse

Kits. easy to assemble, 10'x12'8", $328, 10'x25, $600. Some re-cycled materials used. 2 large ventilators in roof and sliding glass door. Grow your own vegetables and flowers Pilot model on display. Plans and illustrations included, 3965 Fleet St, off McKenzie behind Victoria Racquet Club, 477-9665.

TILLICUM FURNITURE WAREHOUSE STORE

Save on all your furniture needs at our Craigflower branch. Lowest prices, quality stock, all brand names, at lowest warehouse prices. Free parking always right at the door. Use your chargex card, we buy sell and trade. 382-2434. 1006 Tillicum and Craigflower.

ATTENTION, DRAFTSMEN
Single tube white printing machine with 2 developing tubes. $80 firm. 388-9715.

White enamel large kitchen sink, swing faucet and spray attachments. White marble slab, 60"x60"x1". What offers? 388-9715.

RUGS LOOK "NEW." IT'S SO easy with RUG-MATE stain removing rug shampoo. Rent electric shampooers for $1.50, 8 hours, plus materials. Also Hero Airless spray units, sales and rentals. Clark and Pattison, 760 Bay St. See our ad under Painters for other supplies.

GARAGE SALE, EVERYTHING goes, automatic washer, $60. TV, $5. Kid's slide, toys, kid's rockers, combination radio-phono. Workbenches, basement pallets, ply and lumber shorts, power and push mowers. Barbecue, juice extractor, saw horses, end tables, miscellaneous, 2934 Dean.

USED APPLIANCES
Spinner Washer $125, Electric clothes dryer $75; 30" ranges $49 and $79. 40" range $29.
BUTLER BROTHERS, 1720 Douglas St., 383-6911 (opp. the Bay)

SAW SHARPENING
Circular and Handsaws
One Day Service
VIC. LAWNMOWER HOSPITAL
834 Johnson Street 386-8338

HAVE PURCHASED SEARS KENmore washer dryer; selling matched pair of GE washer and dryer, good condition, $180 or offers.385-7225.

HAVE PURCHASED SEARS Coldspot frostless fridge, selling Westinghouse 8 cu. ft. push bottom defrost, cross top freezer, 2½ years old, $150 or offers. 385-0616.

FALL STOCK ARRIVING DAILY, pool tables, accessories and many other in home games. Playmate Home Recreation Centre Ltd., 3214 Douglas St., 383-0421.

DOUBLE BED, $50; POOL table, $150 or best offer; 2 record cabinets, $20 each; old china cabinet, offers; lamps, miscellaneous items. 386-0992.

RELIABLE FLOORS, 3311 OAK St. 386-0821. Specials on cushioned floors from $2.50 to $4.75 also various remnants 50% off. Monday to Friday 8:30 to 4:30.

SOFT DRINK COOLER, IN TOP shape, cost $400. new, $200, or best offer; 6 digit cash register, $50. 479-6212 or 479-1239.

SURFBOARD.
598-3249.

9'X9' BELL TENT. $25.
386-6275.

AS NEW BRITISH INDIA RUG, 10x14, Surf Green, $575, 477-6571.

TV AERIAL WITH MAST, ALL channel, 656-3057.

CEMENT MIXER $110. BLACK recliner, 592-7642.

100 MISCELLANEOUS FOR SALE

Mais

SAVE!

Metal kitchen utility table	$9.95
Spanish coffee and two matching lamp tables with simulated green and black marble top (slight imperfection)	$120.00
Porcelain sink with all fittings (perfect cond.)	$24.50
8 place wooden poker table top quality with collapsible legs	$50.00
Near new 2 pce. chesterield sufite	$99.50
4' 6" Beaver box spring and mattress (repossessed)	$79.50
Brand new step table	$9.50
Brand new step table, very slight damage	$5.00
Hoover electric floor polisher	$12.50
6-piece dinette set, arborite top table and 5-side chairs, good condition	$49.95
Clearance of rental TVs. 19" portables in good condition from	$39.50

1821 COOK
385-2435

CARPET TREND

CLEAROUT
(Long Shag)
5 ROLLS MUST MOVE AT $4.95 SQ. YD.

AREA RUG SALE
ROLL BALANCES As Big As 12x20, Hundreds In Various Sizes
SAVE UP TO 50 PER CENT

Skinner and Bay — Vic West

386-7501

LUNDS Auctioneers

BUY—SELL—APPRAISALS
AUCTIONS Tuesday 7:30 p.m. Saturday 9:30 a.m.

926 FORT 386-3308

KILSHAW'S AUCTIONS Friday at 7

APPRAISALS
CASH GUARANTEE

1115 Fort 384-6441

WHY BUY USED FURNITURE?

Come and see our selection of new unfinished furniture — rockers, children's furniture, bedroom furniture, roll top desks, bar stools and lots more.
THE WHITEWOOD SHOPPE
Now open Sundays. At the top of the Royal Oak Shopping Centre next to the Chez Ernest Restaurant.
479-1222

BRENTWOOD
BARGAIN BARN
BETTER QUALITY USED FURNITURE AND APPLIANCES
Before you buy or sell
Compare our Prices
7115 West Saan. Rd. 652-1711

ALUMINUM GUTTER
5" CONTINUOUS
in baked enamel
B.C. ALUMINUM
479-3232

10x15 WIDE TIRES $65.00 EACH! International Harvester garden tractor with rotovator and cultivator; race car trailer, D-5578
VICTORIA JEEP
HILLSIDE at ROCK BAY

MOVING, MUST SELL: 3-PIECE green Hercuion sectional and yellow modern kitchen table and 4 chairs. 6-piece Spanish bedroom suite and 1 Zenith cabinet stereo. All only 1 year old. To view, call 382-5767.

30" WESTINGHOUSE ELECTRIC range, crib, bedroom suite, headboard, 2 night chests, triple dresser and mirror and chest of drawers, Volkswagen wheel and cap. Aluminum screen door, 28x78. 478-2184.

CHESTERFIELD AND CHAIR, 23" black and white T.V., 2 arm chairs, double bed, single bed, barbecue, cedar fence posts, used red brick, garden tools, garden fence, miscellaneous items. 656-2565.

BED CHESTERFIELD; 2 BED quilts; 3 section mattress; 6 pairs of curtains; cottage service panel with breakers; large French door; large marble slab; sink and tiles, all in good condition, reasonable. 125 South Turner.

HAVE PURCHASED SEARS washer and dryer, selling 3-year-old Viking washer and dryer, $220 for pair or offers. 384-6149 after 3 p.m.

SEALY POSTURPEDIC TWIN beds, like new; gold loveseat; oval dining room table. 384-4514. No. 133-1575 Begbie Street.

ROYAL BLUE SCULPTURED carpet, 6x9; new engagement and wedding ring set; 57' Fleetwood TV. 376-0601 or 383-6488.

PAIR OF SINGLE GEORGIAN bedspreads, new, $35.00 pair. 382-8008.

BOAT RAMP WINCH FOR SALE. $70. Phone 384-1422.

ONE ELECTROLUX, IN PERfect condition. Phone 385-2177.

ALL WOOL RUG, 10X12 ALMOST new, $40. 386-8544.

FRIDGE $20, ELECTRIC STOVE $50. 385-1200.

FULL LENGTH HUDSON SEAL Coat. Size 34. Offers 385-1163.

ELECTRIC RANGE AND MIScellaneous furniture. 382-0288.

ELECTRIC FLOOR POLISHER, like new, reasonable. 386-9773.

VIKING WRINGER WASHER, new condition, $100. 383-0465.

100 MISCELLANEOUS FOR SALE

FURNITURE BARGAINS

After inventory overstock items must be cleared out and removed immediately!

30 SOFA BEDS

Love and reg. double sizes—most with de luxe spring filled mattresses. Choice of herculon, brocade, tweed fabrics in ass't. decorator colors. Example: Whse. lot No. 485—reg. double size with instant flip out cushions—sofa by day—double bed at night. 3 only reg. $209.95 clearout $178.88.

24 ROLLS CARPETS

Mill end clearance of quality room area carpets. Example: Whse. lot No. 543—short shag 12'x7'3" in orange poppy. Reg. $173.58 clearout $97.87. 23 more at big discounts!

20 BEDROOM SUITES

Different styles, sizes and finishes. Example: Whse. lot No. 63—3-pce. Spanish bedroom suite consists of 60" double dresser with vertical mirror, 5 door chest, 54-60" headboards, reg. $455.34, clearout $399.88 — matching night stand. Whse. lot No. 64, only $58.61 each. 19 others to choose from as low as $154.88 for a 3-pce. suite.

40 CHESTERFIELD SUITES

Big selection of modern colonial, transitional, Spanish davenports and chesterfield suites. Example: Whse. lot 287—modern tuxedo sofa and chair in Herculon fabric. Reg. $226.92, clearout $198.88. Another example: Whse. lot 253—1 only contemporary sofa and chair in living leatherette. luxurious rosewood color. Reg. $789.59, clearout $598.88.

ALSO

—50 chairs and recliners
—15 dinette suites
—100 occasional coffee and lamp tables
—80 mattresses and box springs

NOTE: This stock must be removed immediately.
Flexible budget terms available on approved credit.
Free 1 hour parking in View St. City Parkade.

BUSINESS HOURS: 9 a.m. to 5:30 p.m. daily. Fridays 9 a.m. to 9 p.m. Closed Wednesdays.

BUY-RITE

BASEMENT WAREHOUSE
704 VIEW (BASEMENT)
385-4744

WOODEN DINETTE TABLE AND chairs, cocktail coffee table new, colonial coffee table and end tables, Oriental cocktail dress size 9-10, baby buggy, maternity suits. 388-6125.

PEARSE SIMPSON PANTHER SSB, 23 channel, C.B. radio, complete with 50 kc slider. $500. Shakespear Fiberglas 4-element beam complete with mast, rotor and controls. $200. 598-6066.

19" SANYO COLOR TV, LIKE new $250. Hoover handivac cleaner $25. Two 6" foam trailer mattresses 32"x72" with zipper covers, as new $25 each. 658-5953.

12 DOZEN POCKET BOOKS, floor polisher, five bamboo sunshades, fire extinguisher, new men's white uniforms, oil pump. 652-1774.

BINOCULAR, 7X35, WITH CASE, $20. Zenith TV, black and white, 18" portable, working condition, $25. Man's bike, 3-speed, $30. 383-9727.

ROYAL DOULTON PROVENCAL patern, setting for 8, 66 piece set, ½ price new, $400 for $200. 598-3713. 598-6217.

LOVELY FULL LENGTH FUR coat, like new. Petite size. $100. Royal portable typewriter, good condition, $35. 382-1836.

¾-TON HEAVY DUTY TRAILER, good condition, 3 brand new tires, $225; Hoover canister vacuum, good as new, $25. 384-8708 after 6.

STEAM TABLE, SUITABLE FOR restaurant or club, $75; also large rubber mat, 12x3, any reasonable offer. 383-6525 between 9-5.

BOX SPRING AND MATTRESS, day bed, solid oak dresser, oak chairs, other miscellaneous. 592-6641.

103 MISCELLANEOUS WANTED

THE SALVATION ARMY Needs your re-usable clothing, furniture and household goods. "Help us to help others." Family Thrift Stores. Victoria, Sidney and Langford. For pickup — 386-3295.

WANTED AS TRADE-INS ANYthing of value ... tools, garden furniture, dishes, hardware, doors, lumber, furniture or appliances as trade-in on new home furnishings. The Traders, 715 Finlayson St. Phone 388-6264. Open nightly till 9 p.m.

WOOD AND COAL OR POT-BELly stove. Lined drapes, 21' minimum width, 64"-84" long, 3—1500-volt electrical baseboard heaters, thermostat controlled. 598-2521 or 652-3289.

OLD WALLPAPER DESIGNS — epeats of patterns from 1860-1900. 565 Johnson St. or 388-5233. We reprint them.

VICTORIAN CHAIRS; WALNUT or mahogany buffet or china cabinet; writing desk or writing table. 592-7064.

WANTED: UTILITY TRAILER, low slung, small wheel, 4'x6'. 477-2305.

WANTED — STATIONARY EXERcise bicycle, good repairs, 592-3734 between 5 and 7 p.m.

PIONEER CHAINSAW, CRANKcase model 600. Phone 477-2645 evenings, ask for Dave.

WE BUY FURNITURE, HOUSEhold goods, pictures, tools, etc. Best cash prices. 386-0462 anytime.

DINING ROOM SUITE, DISH washer, crown derby, R. Dalton figures, old silver. 384-2225.

GOOD BOOKS ALWAYS BOUGHT
HAUNTED BOOKSHOP
822½ FORT 382-1427

BEE SUPPLIES
Used, wanted. 656-1859 between 8-9 a.m.

WAGON WHEEL BUNK BEDS with or without mattress, good condition. 477-5030.

STEAM TRACTION ENGINE, butt strap boiler preferred. 592-7058.

BINOCULARS, BRIDGE TYPE or gun sight on stand, 656-2393.

WANTED MEN'S AND LADIES' 3 speed or 5-speed bicycles. 592-9144.

FRIDGES AND FREEZERS bought. 598-7422. All-temp.

PIANO WANTED, USED, GOOD condition, will pay cash. 592-2859.

WANTED, ALUMINUM EXTENsion ladder. 383-1078.

3-TON MOVING VAN FOR RENT. 598-6194.

ONE WOODEN FRENCH DOOR. 478-8495

WANTED: A UTILITY TRAILER and Hardy Boy books. 479-5418.

WANTED, SMALL GREENhouse. 598-4049.

PLANT LOVER DESIRES UNwanted plants. 382-4913.

WANTED ANTIQUE WHITE BEDroom suite 384-5173.

109 MISCELLANEOUS TO RENT

SAWYER SEWING CENTRES
RENT TO OWN
Domestic and Industrial
840 Fort St. 388-6228

115 SWAPS

NICE 8X30 MOBILE HOME, with carport and cabana. Shag carpet throughout, fully furnished. Trade for car or motorcycle plus cash. 479-6291, anytime.

1964 14' FLEETCRAFT TRAVEL trailer $1100. or swap for pickup, station wagon. 479-3506.

100-LB. VERTICAL PROPANE tank for 20-lb. horizontal propane tank. 385-5128.

115 SWAPS

SWAP WHITE'S COINMASTER 4 metal detector for deepfreeze, any size, age or make, so long as it is working. 479-2606.

MOBILE HOME AUTOMATIC OIL furnace, used 1-year swap for cement mixer. 478-4098.

117 ANTIQUES

ANTIQUES FOR SALE
18" x 22" brass fire screen; 20" x 15½" screen with matching slipper box—Hathaway cottage design; brass coal purdonian with lid; mahogany case mantle clock; Welch slate mantle clock; All Turn Century and before. 386-2684.

ANTIQUE MAHOGANY SLEIGH bed, 54" and matching chest of drawers, $450, big antique oak Empire dresser, $200; British India rug, 10x14, ivory $350. 478-5430.

JOHNSON AND SMALL, BOOKsellers. Specializing in Canadiana and books for collectors. Libraries purchased and appraised. 1271 Pandora. Open 12-9.

MAGGIE CAMPBELL'S ANtiques, Early Victorian Rosewood sewing table, 1896 Patchwork quilt, corner Moss and Fairfield Rd. 382-4814.

TWO OLD OAK BUFFETS, 1 with plate glass mirror, both with carvings, oak table with 3 leaves, 6 chairs. Offers. Phone 652-3734.

WANTED: VICTORIAN SETTEE and chairs, small display cabinet. 652-2862.

WANTED — ANTIQUE MAHOGAny bedroom furniture. Either suite or individual pieces. 592-9359.

DOLL COLLECTORS — TWO quaint rare old dolls. Victoria Press, Box 576.

PRESSED BACK ROCKERS. Many other interesting items. Whippletree Junction. 748-1100.

LARGE COPPER AND BRASS Cauldron $300, 383-5670 before 11 a.m.

CHARMING CANADIANA WALnut 3-piece settee set in perfect condition. 748-2419 Duncan.

THE ISLAND GALLERY NEXT to the Oak Bay Theatre. Closed Mondays.

ANTIQUE DOMESTIC ELECTRIC sewing machine. 478-2184.

PAIR OF MATCHING HITCHcock side chairs, $350. 384-2930.

120 GARDEN SUPPLIES

Fertilizer

WELL-ROTTED COW MANURE, 6 yards, $30, delivered. Pendray Farms Ltd. 477-1519.

OLD COW MANURE, STRAW mix, no sawdust, 7 yards, $45. 385-7220.

AGED HORSE MANURE $1.00 bag. Minimum 5 delivered. 479-5016.

OLD COW MANURE, 7 YDS. $34. bag $1.75. 385-4356.

Plowing, Rotovating and Cultivating

COOPER TRACTOR SERVICE, rototilling, plowing, mowing, seeding, grading. And all related services, estimates given without obligation. 477-1122.

DON'S TRACTOR SERVICE
Rotovate, plow, grass cutting, loading and hauling. 477-3913.

Top Soil, Rocks and Fill

BLACK TOPSOIL
3.00 YD. PLUS DELIVERY
PERCABLE FILL
2.75 YD. PLUS DELIVERY
FREE CLAY FILL
DELIVERY CHARGES ONLY
PLEASE PHONE BETWEEN 6:00 and 9:00 P.M.
382-5616

SCREENED TOPSOIL WITH MAnure and sand added. $10.00 per yard delivered, minimum 6 yards. Garden sand $4.00 per yard. Road gravel. E. Nixon Ltd. Phone 385-2333 or 385-5642.

SIX YARD DUMP TRUCK DELIvers sand, gravel, soil and fill or hauling. 478-1577.

PEAT SOIL, $6 PER YARD DElivered. Prefer 12 yard loads. 478-6194.

PLAIN SHREDDED BLACK loam, 7 yds. $52. Bag $2. Sandy loam 7 yds. $42, 385-4356.

OUR SOIL IS BETTER! BLACK rich shredded. Time for Fall lawns now. 383-1532.

EXCELLENT TOP SOIL, $7 PER yd. delivered. Phone 478-1000. Don Mullett Trucking.

OP SOIL (10 YARD LIMIT) $4.75 per yard, delivered. 479-1544.

NURSERY TOP SOIL AND GARden sand. 658-5172 or 479-1582.

125 PETS AND SUPPLIES

ENGLISH SPRINGER SPANIELS, registered, Canadian champion sire, dam, 4 males, 8 females, quality temperament, hunting, some show prospects, 7 weeks. 382-0211.

MOVING, MUST SELL AS A pair, purebred Siamese Sealpoint, 11 months old, male and female. Excellent breeding and also have 3 Siamese kittens, selling $20 each. 478-4488 after 6:00.

HARLEQUIN DOG TRAINING classes including a puppy class, start on Tuesday, Sept. 10th at 8 p.m. in St. Dunstan's Church, corner of Tyndall and San Juan. 598-8456 or 479-2272.

FREE TO GOOD COUNTRY home, 3-year-old male St. Bernard, excellent watch dog. Secluded place would be best. Needs attention. 652-1435.

PEMBROKE DOG OBEDIENCE classes commencing Wed. Sept. 11. Registration at All Saints Church Hall, View Royal, 7 p.m., 479-5329 or 479-2411.

MINIATURE PINSCHER
3 bitches, 1 stud. Best of stock. Immediate sale. Best offer. 652-2301.

URGENT MALE GOLDEN LAB cross, one year old, needs a family home in the country immediately. 384-6776.

PUREBRED FEMALE ST. BERnard puppy from outstanding bloodlines. All shots, excellent health and temperament. 592-0522.

PUREBRED BLACK STANDARD poodle puppies. Make good pets. Only 2 left. Phone 656-5763. No triflers.

WE ARE 4 LITTLE KITTENS looking for a kind home, part Persian, 7 weeks old. $2 each. 479-1401.

FREE TO GOOD HOMES, 6 week-old fluffy kittens, white and mixed. 478-2378.

CHIMO DOG OBEDIENCE classes starting Sept. 18 near Simpson Sears. Dogs from 3 months. 652-3030 or 479-2629.

GOOD HOME REQUIRED FOR 2½-month grey, female kitten — will assist with fee for being spayed. 598-6465.

FREE, 2-MONTH-OLD BEIGE kittens, 1 orange, house-trained. 478-1254.

REGISTERED 3-MONTH-OLD FEmale shetland sheep dog pups. 656-1794.

THREE SMOOTH HAIRED FOX terriers, 3 months old, with shots. 758-5025 Nanaimo.

PUREBRED GOLDEN RETRIEVer pups, 10 weeks, $75. 246-3923, Chemainus.

GOOD HOME WANTED FOR beautiful Irish Setter, female, 1 year old, 642-3763 after 6.

FREE TO GOOD HOME, 1-YEAR-old black mae poodle cross. Loves 3-year-o d, cross Beag e, 477-6574.

FREE TO GOOD HOME, 1-YEAR-old black male poodle cross. Loves children. 384-8491.

CALVIER KING CHARLES SPANiel pups. Registred. Blenheim. Phone 746-4315 Duncan.

LOVELY PUPPIES, 9 WEEKS old, St. Bernard and Boxer cross. Had shots and dewormed. 386-6634.

SIAMESE PERSIAN CROSS KITtens, free to permanent homes. 8 weeks old. 385-7804.

TO SELL, TWO-YEAR-OLD GERman Shepherd to good country home. 477-4784.

ONE MALE MINIATURE SILVER Poodle $75. 478-9318.

WANTED: HOME FOR KITTENS. 478-2347

FREE KITTENS. 462 GOWARD Rd. 479-5075.

SHEPHERD CROSS PUPPIES, $5. 8 weeks old. 478-3563.

3 FREE KITTENS, TRAINED, 388-9010.

REGISTERED OR PETS. MIN. Pinchers, 8 weeks. 479-7993.

FREE, 5 FLUFFY KITTENS, trained. 386-6915.

125 PETS AND SUPPLIES

DOGS BOARDED — AL-AN KENnels Reg'd. Second best only to the dog's own home. A. V. Andersen, Munn Road, 479-5510.

3-MONTH-OLD TOY POODLE, male, silver, had shots, champion stock, registered. $150. Call evenings 7-9 p.m. 592-3325.

GREATER VICTORIA DOG OBEdience Training Club. Phone 592-7310.

PUREBRED AMERICAN COCKerspaniel, no papers. Male. 478-3420.

SHEPHERD AND LAB CROSS, male puppies, 8 weeks old, $10 and $5. Country homes only.478-1494.

BOXER PUPPIES, TAN-WHITE registered with shots, phone 468-7448, Nanoose Bay.

SPCA CAUTION — IT IS MUCH better to buy puppies and kittens after they reach 8 weeks of age.

GOOD WATCH DOG FREE TO good home, preferably in country, 3-year-old, cross Beagle, 477-6574.

LOVELY PET GOATS, MALE, $25 each. 642-3453.

FEMALE SIAMESE KITTENS for sale. $15. 656-3586.

AQUARIUMS, VERY GOOD CONdition. 479-7970.

GOOD QUALITY ROLLER PIgeons, phone 383-0803.

LIVELY TABBY KITTEN, MALE, part Siamese, $5. 598-4439.

127 CHICKS, POULTRY, HATCHING EGGS SUPPLIES

DUCKS, MUSCOVYS, $3.50 EACH; Pekins, $4.00 each; rabbits, all sizes. 479-6758.

12 HAMPSHIRE CROSS ROOSTers, ready to be put in freezer. $25. 479-5094.

FOR SALE, DUCKS AND GEESE. 479-1941.

EIGHT HAMPSHIRE HENS FOR sale, $18. 656-2754.

128 LIVESTOCK SUPPLIES AND EVENTS

GENTLE 5-YEAR-OLD KANATA Mare, grey Appaloosa coloring, 13 hands high, well schooled English, trained to jump, lunge and ring work. Good on trails also. No bad habits, excellent mount for child or a beginner, $350 firm. Halter, lead shank, bridle, brushes, etc., included. 652-2171.

ARABIAN SATLLION
18 months Toronodo grandson and sired by M-Matoro. Conformation A-1. Smooth movement, quiet temperament. Owner regretably must sell. Phone 746-6807 after 5, Duncan.

6 YEAR ¾ ARAB MARE, GENtle and quick learning. Must sell by the weekend. Also roping saddle and equipment. Very reasonable or swap for ? Mill Bay 743-2880 after 3 p.m.

HORSES BOARDED, LARGE barn, box stalls, stallion pen, 2 fields. Large paddocks. Floodlit riding ring. Grooming and exercising optional. 478-5204 Metchosin.

ATTENTION: ALL YOUNG AND old horsemen, horses broken and trained for all purposes, Western, pleasure, Gymkhana, etc. 479-8017.

SOUND 10-YEAR-OLD GELDING, excellent temperament, good for young rider or beginner. Phone 656-3294 after 6 p.m.

BROWN QUARTER HORSE TYPE mare, 8 years, 14.3 H. Sound, excellent trail horse. $400 firm. Phone 748-9334 between 9 and 10 p.m.

5-YEAR REGISTERED quarter horse mare, showy chestnut, English and Western. Excellent road and trail horse. Good show prospects. 656-5045.

6-YEAR-OLD REGISTERED thoroughbred mare, 15.3 HH, good disposition. English and Western. 743-9369.

SAD PONY CLUBBER, SELLING outgrown five-year bay gelding, 13.2 hands, good home essential. 652-3054.

ASHWOOD ARABIANS HAVE one large tie stall available — 3 mile circle, indoor and outdoor ring. 479-5016.

GENTLE JERSEY COW, GOOD milker. Shorthorn cross, calves, chickens, pullets, pigs. 479-5426.

TWO BEAUTIFUL MINIATURE Hackney ponies, 4 and 6-years-old. Approx. 13 hands high. Good home essential. 658-8559.

WEINER PIGS, $25; BROOD sow, $125; Western saddle. 479-6633.

FREE TO GOOD HOME, EXPErienced rider only, 10 year old white Gelding. 479-5016.

HORSES BOARDED, BOX stalls, riding ring, pasture and trail, Metchosin area, $75 month. 478-4106.

GOOD FAMILY MILK COW for sale, $350 or reasonable offer. 479-3359.

SAANEN BUCK SERVICE, TWO egistered mature bucks. Unrelated. 652-1508, Harold.

BAY GELDING THOROUGHbred-quarter horse, spirited, showy, experienced rider. 477-3389.

FEED POTATOES FOR SALE, $25 per ton, 652-1582, 6858 Pat Bay Hwy.

GENTLE FAMILY JERSEY COW, good milker, already bred. $375. 656-4626.

MUST SELL, REGISTERED 8-year-old Appaloosa gelding $200. 647-5530 Port Renfrew.

GOOD JERSEY FAMILY COW; 2 children's ponies; feeder calves. 479-5373.

PART APPALOOSA PONY 13.3 h.h., well behaved pet, wanted, good home only. $325. 477-5371.

CLASSY REGISTERED HALF Arab yearling, winner at halter, $350. 479-2215 after 6 p.m.

USED BARNSBY FORWARD seat jumping saddle, 18" seat, $130 complete. 388-7241.

14-MONTH-OLD HEREFORD Heifer. 3—13-month cross heifers. One Angus steer. 652-2296.

WANTED, NUBIAN DOE
478-4098

HEREFORD HOLSTEIN CALF. $50. 652-2268.

GOOD HOLSTEIN HEIFER TO calf soon. $700. 652-2064.

TWO 6-MONTH OLD HOLSTEIN steers. 478-3011.

GOOD USED WESTERN SADdle. $65. Phone 477-5649.

WANTED GOOD HOME FOR part Welsh pony. 477-4185.

REGISTERED SUFFOLK RAM, 3 years old. 656-2518.

HORSES BOARDED. 652-1777, Central Saanich.

SUFFOLK RAM, $60.
478-6840.

WELL BRED 2-YEAR-OLD gelding, thoroughbred. 652-1583.

WANTED TO BUY STALE HAY, $10 ton. 652-3245.

HOLSTEIN CALVES FOR SALE. 652-3509.

FEED AND TACK FOR SALE. Phone after 6. 479-7497.

130 HEAVY EQUIPMENT AND MACHINERY

1972 CASE, 580B BACKHOE, 12-ply back tires, deluxe cab, 18½' Extendahoe, 4 in one bucket. 1969 Case 580 backhoe, new back tires, new motor 1½ years ago, Sims cab, 6 months rebuilt Torque converter and shuttle, new battery, voltage regulator and generator. 1963 International 5-ton single axle truck, 1964 Chev 5-ton, 4x4, V-6 — 53 diesel on air, sell as parts or whole. Two — 5th wheel, semi-trailer landing gear, LeRoy tractor-compressor, LeRoy tractor-compressor parts, two — V-4 air-cooled motors, 2-cylinder air-cooled motor, 44'x5' diameter by 3-16ths aluminum pipe. Two — 11.2x24 — 4-ply new tires, 4 — 10-hole 18x19.5 truck rims. Phone between 7-8 a.m. or 4-9 p.m., 479-3671.

"WINCHES"
MERCURY ELECTRIC
10,000-lb. line pull
SALES AND INSTALLATIONS
EDWARDS WELDING LTD.
727 CALEDONIA ST.
386-3264

1.5 KW. PORTABLE GENERAtors 110V in carrying case; large snatch blocks; basket stretchers. 2408 Millstream Road after 6 p.m. or all day Sunday.

BOBCAT, MODEL 610, FULLY re-conditioned, 2 buckets, and wide tires. 479-3359.

NEW WELDING DECK, TOOL boxes, Miller Big 40 (1974). Call 592-2833.

NEW TANDEM LOW-BED TRAILer for tractor or small cat, tested. 652-2973.

135 FARM IMPLEMENTS

MASSEY-FERGUSON FARM lawn and garden tractors. Light construction machinery. Your local dealer.
M and H Tractor and Equip. Ltd. 6429 Pat Bay Hwy. 652-1752

GARDENERS — 60" "SERVIS Chico" Grass and brush cutter for 3 point tractor. Excellent near new condition $375. Can be seen at M. & H. Tractor and Equipment. 6429 Pat Bay Hwy.

148 LEASE VEHICLES

PURCH —A— LEASE

A New Toyota or Used Car

First month's deposit delivers a new or used car or truck of your choice. Pay monthly payments until you have established your down payment. All payments apply to purchase price. ONE HOUR DELIVERY. O.A.C., BANK FINANCING UP TO 60 MO.

MR. OSINCHUK
Purch-a-Lease Mgr.

NEW CARS

74 1200 2-DR. SDN.	$68 Mo.
74 1600 WAGON	$76 Mo.
74 CELICA LT.	$92 Mo.
74 CELICA ST.	$99 Mo.

USED CARS

68 MUSTANG conv.	$68 Mo.
69 SUPER BEE	$65 Mo.
68 DODGE Dart GT	$58 Mo.
71 MONTE CARLO	$108 Mo.
69 MUSTANG FB	$78 Mo.

TRUCKS

74 HILUX P.U.	$79 Mo.
74 GMC Custom	$128 Mo.
72 FORD Van	$90 Mo.
71 FARGO Van	$82 Mo.

PLEASE CALL PERSONALLY
MR. OSINCHUK
PURCH-A-LEASE MGR.
386-3516
OUT-OF-TOWN—CALL COLLECT

METROCAN HOLDINGS LTD.
624 Finlayson D.L. 8156

150 CARS FOR SALE

GEM

74 DART 4-dr., 6, auto.
74 AMBASSADOR 4-dr., loaded
73 TOYOTA Corolla 2-dr.
72 PONTIAC Catalina 4-dr. Ht.
72 MAZDA 4-dr., 6, auto.
71 PONTIAC 2-dr. Ht.
70 DART 2-dr. Hardtop
70 IMPALA 2-dr. Ht.
70 ALPINE GT 2-dr. Ht.
69 VOLVO 142 2-dr.
68 POLARA 2-dr. Ht.
68 TR 4A overdrive

DROP OVER TO VIC WEST AND SAVE $$$
GEM MOTOR SALES
480 Esquimalt Rd.
382-7195
Dealer License No. D-5722

PHIL MERRETT MOTORS

9732 5th ST. SIDNEY

73 MONTE CARLO. Bucket seats, console shift.
70 FIAT 850 conv't., 4-speed.
69 T-BIRD Landeau, 4-door, V-8 automatic, power steering, power brakes, radio, low mileage. Immaculate.
68 T-BIRD V-8 auto, power steering, power brakes, radio, low mileage, one owner. Terrific condition.
68 FIAT 124, 4-dr., Sedan, 4-speed, new paint.
67 CORTINA GT 4-speed, full guages, radio, low mileage.
67 FALCON 4-door sedan, 6 cyl. automatic, radio.
65 CHEVY II Van, camperized, 6 cyl., standard propane, water holding tank.
63 ACADIAN Beaumont convertible. 6 cyl. automatic, power top, bucket seats, radio, floor shift.
63 PONTIAC 2-dr., V-8 auto, power steering and brakes.

656-5551
DEALER LICENCE No. D-8232

1973 DODGE COLT, 4 DOOR, 14,000 miles, mint condition, 33 MPG, 4 on the floor transmission, 656-5279.

65 MERCURY PARKLANE. TESTed till June, 75, $650, or nearest offer, also 59 Rambler for parts. 382-5494.

1959 NSU PRINZ NEEDS WORK on universal, otherwise fine. $250. 382-8787 175 Linden Ave.

DUSTER 1970 SLANT 6, EXcellent condition. Must be sold. 385-4030.

65 FORD FAIRLANE V-8, 4 NEW tires, muffler, runs smoothly, asking $650 592-4622.

1973 DUSTER 340, LOW MILEage, good shape, best offer, 382-1948. Phone before 4 p.m.

1969 CORTINA GT, EXCELLENT condition, must sell fast, $1,495 or best offer. 477-8098.

1972 BUICK, HARDTOP, ALL power, air conditioning, 53,000 miles, 479-5883.

1959 JAGUAR SEDAN, $450. CALL Ron. 598-2317.

'70 MAZDA 1200 COUPE GT, NEW paint, new tires, offers. 386-3889.

63 VALIANT $250 OR BEST offer. 384-3451.

1960 MERCEDES BENZ, 220S, needs repair, 479-5769.

1967 VOLVO, GOOD CONDITION, $1700. 598-2896.

72 FIRENZA, MOVING OUT OF country. Must sell. 477-8907 after 5.

63 COMET, GOOD CONDITION, 477-8098. $375 or offer.

1953 FORD, V-8, AUTOMATIC, 66,000 miles, $300 as is. 479-4882.

1970 DODGE CHARGER, LIKE new, $2500. 386-2785.

1960 PONTIAC IN VERY CLEAN, excellent condition. 598-5404.

'67 VOLVO 144, RECENTLY INspected, $1100, or offers, 479-8578.

240D MERCEDES, WILL CONSIDer trade. 388-5624.

1963 VALIANT STATION WAGON, tested, new clutch, 656-2877.

150 CARS FOR SALE

McCALLUM
DATSUN
VOLVO
McCALLUM

1101 Yates at Cook

382-6122

72 DATSUN 510 4-speed
72 TRIUMPH Spitfire
73 DATSUN pickup, automatic, radio
70 V.W. Beetle
69 MARAUDER X100. Loaded!

Dealer Lic. D6822

McCALLUM MOTORS LTD.
1836 Island Highway
Colwood Corners
478-1741

Have we got a car for YOU!!

74 DATSUN 710, 4-door sedan. 4-speed, radio, vinyl roof.
73 DATSUN pickup, automatic, and BUCCANEER camper shell.
72 DATSUN pickup and Capilano camper.
72 PINTO 3 door runabout.
72 FORD ¾ Ton Crew Cab, 4 speed, radio.
72 VEGA Hatchback; 4 cylinder, automatic, radio.
71 V.W. Beetle.
69 ACADIAN BEAUMONT wagon, V8, automatic, radio.
68 VALIANT sedan. V8, automatic.

TRANSPORTATION SPECIALS

65 BUICK Le Sabre, fully equipped	$395
62 CHEV. Biscayne	$95
62 RAMBLER Classic	$95
62 FAIRLANE 500 V-8 auto	$95

BANK RATE FINANCING

NO DOWN PAYMENT

McCallum Motors Ltd.

Dealer Lic. D6820

PRICED TO SELL
'71 Plymouth Fury
Full Price $1979

An excellent running family sedan, ready for safe B.C. driving. Features include a 318 V-8 motor, automatic transmission, power steering, power brakes and selectromatic push button radio. Ser. No. PLK1G10 220938. $50 down delivers, payments to suit your budget. Phone for free credit check. 382-9111 anytime. New residents welcome. Open till 10 p.m. every night except Saturday.

Garden City Auto Sales
2978 Douglas Street 382-9111
Dealer License D-5605

DUSTER
Excellent shape, floor shift, manual transmission, radio, etc. Must sell, best offer. 382-2355.

'68 CHEVY II NOVA, COMPACT 4 door sedan, 6 cylinder standard, 24,000 miles, excellent condition, tested, $1375 or best offer, 382-9231. Room 136.

1965 VALIANT 2-DOOR SEDAN, slant 6, economical 3-speed standard, one owner, air conditioning. Interior and exterior in immaculate condition. 598-1428.

EXCELLENT 1965 CHEVROLET convertible, automatic, 327 cu. inch. Original owner. $1450. Cobble Hill, 743-2938.

1966 FORD FAIRLANE 500XL convertible, 289 4 speed, all new tires, clutch, brakes, good condition. Asking $1500. 477-4031.

'68 CHEV BISCAYNE, 2-DOOR sedan, automatic, good condition. Asking $1550 or best offer. Phone 386-3008.

'72 COUGAR AUTOMATIC, power steering, power brakes. $3000 or highest offer. Will consider trade. 384-8982.

MUST SEE TO APPRECIATE 1971 Triumph GT6 plus, excellent condition. Must sell. Phone after 6 p.m., 656-4606.

1968 VIVA, 2 DOOR, STICK shift, mounted snow tires, a good clean car, 592-1737, $800.

1968 MERCURY MONTEGO, very good condition, $1,200. 658-5803.

'74 DATSUN HATCHBACK, mountain blue, 1700 miles, 1 month old, $3000. 384-7795.

1966 VOLVO 122S, 2 DOOR, BLUE, rebuilt engine and transmission, radials, $1,300 or offers. 592-1890.

'74 DATSUN B210 HATCHBACK coupe, low mileage, all extras. $3150. After 5:30 p.m., 478-6562.

MUST SELL: 1974 FIAT 128 2-door, radio, 1700 miles, $2895 firm. After 5. 385-3634.

150 CARS FOR SALE

THREE POINT DATSUN

See our selection of used cars:

74 VW Super Beetle $3095

'73 MAZDA RX3
Sporty royal blue coupe with white stripes and bodyguard mouldings, 8-track stereo and radio $3395

'73 PONTIAC Ventura, only 11,000 miles $3695

71 TOYOTA
Automatic, low mileage $2295

'71 TOYOTA COROLLA
A good little economy car $1895

'70 MAZDA 1500
A family sedan in very nice shape, radio $1895

'69 LINCOLN Continental
This prestige two-door hardtop is in beautiful condition! Crystal green with dark green vinyl top and de luxe green cloth interior. Full power equipped, air conditioning, 8-track stereo, radials $4595

'68 BUICK SPECIAL
An ideal family car, metallic blue $1795

'66 CHEV Biscayne $ 895

65 PONTIAC $695

Take the worry out of buying a used car by buying it at

THREE POINT MOTORS LTD.
2620 Government St. at Hillside 385-6737
dealer license D-6415

HORWOOD'S IMPORT SALE!

73 Mazda RX2, A.T.
73 Mazda 808 Cpe. A.T.
72 Datsun 510
72 VW Sunroof
72 Vega Hatchback
72 Mazda 1800 PU.
71 Toyota 1200 A.T.
71 V.W. Deluxe
71 Datsun 510
70 Mazda Wgn.
70 Mazda R100
69 Vauxhall Auto.
68 Vauxhall Wgn.
68 Datsun, 510
68 Cortina 1600
66 Rover TC
65 V.W. Wgn.
65 Austin A60

73 MAZDA LEASE CARS
$AVE $600

NO REASONABLE OFFER REFUSED.

HORWOOD MAZDA

385-1451
Johnson and Blanshard
DEALERS LIC. D-7222

MERCEDES DIESEL
1962 190 D, mechanically excellent, new fuel injection and valves, complete service history, $830. 642-3632, before 8 p.m. (in East Sooke).

Mk IV. LINCOLN, every extra, as new 386-8424
Pearson World of Pleasure Ltd.
3388 Douglas DL 8443

'66 AND '63 PONTIAC PARIsienne 2-door, hardtop, $500 and $300. 384-4758 after 5 p.m.

1970 BLACK CUDA, 440, 4-SPEED, 35,000 miles, good rubber. Offers. 246-3396.

71 PLYMOUTH CRICKET, AUTOmatic, radio, good condition, very economical. $1300. 385-5854.

'71 CORTINA GT, RADIALS, radio, 35,000 miles, A-1 shape, $2000 firm. 386-0262, after 6 p.m.

1968 MERCURY BROUGHAM, good family car. Phone 385-6182, after 4 p.m.

1962 VOLVO 122S, 4 door. Nice condition throughout. Phone 383-1275.

17' 1970 TRAVELAIRE, SELF-contained, immaculate, phone 479-1267.

FOR RENT—HARDTOP TENT trailer, sleeps 4-5. 385-3639.

WANTED: '68-71 EL CAMINO BY private party. Cash. 658-8131.

1969 MERCEDES DIESEL, GOOD condition. 537-5451.

1965 MUSTANG, 4-SPEED RADIO. Best offer. 382-4936. 3125 Alder St.

1971 SUPER BEETLE. IMMACUlate. Phone 6 to 9 p.m., 386-2347.

'63 ACADIAN BEAUMONT wagon, good shape. $400. 479-4656.

72 DATSUN AUTOMATIC, VERY low mileage, $2650. 477-6180.

WANTED, '55 CHEV 2-DOOR, NO rust. 642-3586.

1966 VALIANT SIGNET 225, GOOD condition, best offer. 592-1430.

150 CARS FOR SALE

AMC

FORD HARDTOPS

'73 FORD Gran Torino lite green with vinyl roof nicely equipped $3695

'71 FORD Brougham Ltd. Dk. green metallic with vinyl, comfort and luxury $2895

'67 FORD Fairlane Red, V-8, std. trans. $995

Vegas! Vegas!

'74 VEGA 2-dr. as new — red, 4-speed $2995

'72 VEGA 2-door Green, automatic, radio $2395

'73 VEGA Estate Wagon like new, automatic $3395

'71 VEGA Hatchback 4-speed, radio, tape deck $2195

REG MIDGLEY
MOTORS LTD.
736 Cloverdale
385-8756
Dealer Lic. D8461

METRO TOYOTA

METRO'S Summer End

CLEARANCE SALE

EXAMPLE: 1
1971 CORTINA GT
36,000 miles, radio
$1,299

EXAMPLE: 2
1965 Chev Impala
2-Dr. Htp, Auto, PS, PB
$999

Plus 25 More to Choose From With Prices Clearly Marked On Windshields
Running no Esso car Clinic — Cars sold as is

OPEN
9 A.M.-10 P.M.
Metro Toyota Ltd.
624 Finlayson
Dealer Licence D6455
386-3516
386-3517

METRO TOYOTA

64 CHEV STATION WAGON, automatic, power steering and brakes, good running condition, $595 or best offer. Phone between 9 a.m.-3 p.m. anytime weekend, 383-4555.

1966 LINCOLN CONTINENTAL, deluxe interior, fully powered, excellent condition. $2,500, or best offer. 388-9009.

72 MONTEGO, V-8, AUTOMATIC, Power brakes, power steering, new tires, new car condition. $3,195. 383-7745 after 5:30.

1966 CYCLONE GT, 2-DOOR hard top, 427, 2 4's, 4-speed, mags on rear, duel point ignition. Best offer takes. 386-7215.

'70 VW, EXCELLENT CONDITION, new brakes, muffler, 50,000 miles. $1495 or best offer. 656-5033. Evenings, 656-6186.

'67 FIREBIRD CONVERTIBLE, 326 cu. in., power brakes, power steering, good condition. Only serious offers $1600. 383-9898.

65 VALIANT, 2-DOOR HARDTOP, 3-speed auto on floor, V8 318, very clean car, phone 386-0692. $1000 or nearest offer.

1965 VW 1500 SEDAN, RECONDITIONED motor, good running condition, $800. Phone 382-4746.

'65 VOLKSWAGEN BEETLE, new engine and new paint, excellent condition, $895. 479-1530.

'68 FORD LTD BROUGHAM, ALL power, Hardtop. Excellent condition. $1695. 383-6892.

1968 VW, REBUILT MOTOR AND clutch, $1100. 382-8043.

peter pollen ford

'73 MAZDA RX-3 $2895
'71 CORTINA GT $1895
'74 DATSUN "610" sports $3795
'74 BUICK Apollo sedan fully equipped $4095
64 STUDEBAKER $ 495
'73 FORD Country Squire, luxury equipped with factory air conditioning $6495
'72 TOYOTA Corona, automatic transmission $2695
'69 PLYMOUTH sedan $1295
'70 AUSTIN America, sedan, automatic $1595
70 CORTINA wagon, radio $1995
'72 PONTIAC Catalina 4-door hardtop $3395
'73 PINTO Wagon $3395
'68 ENVOY station wagon $ 995
'70 VIVA $1295
'71 TOYOTA Mark II station wagon $2495
'73 TOYOTA Corona, automatic transmission, radio $3095
'70 CORTINA 2-door automatic $1695
'73 MUSTANG Mach I, 4-speed $4295

BUY NOW AND SAVE

1974 ¾ - ton truck and 9½' Okanagan Camper, Low mileage and fully de luxe.
$7295

TRUCKS

67 INTERNATIONAL ¾-Ton $1395
'66 FORD ½ Ton and Canopy $1295
'71 FORD ¾ Ton $3295
'69 INTERNATIONAL Crew Cab and winch $3995
'71 FORD ¾ Ton 4x4 crew cab $3895
'73 COURIER, automatic, radio $3095
'68 CHEV Pickup $1395
'71 MAZDA with Canopy $2295
'69 CHEV Pickup and canopy $2695

PETER POLLEN
FORD
SALES LTD.
1060 Yates 384-1144
Dealer Lic. D-6830

FOR SALE: 1972 CHEV. KINGSwood 9-passenger station wagon, bright red with black interior, 400 cu. inch., P.S., P.B., factory air conditioning, roof rack, electric tailgate. This car is in A-1 condition with only 27,000 miles. Firm price $3800. If interested please call Nanaimo 758-6339 collect, any day after 4:30.

65 ENVOY EPIC, STANDARD, only 63,000 miles, in excellent condition. A real bargain for only $500. Also 64 Impala SS, sell as is, $250. 384-0879.

COLLECTOR'S ITEM, 1956 OLDSmobile 98, 4-door hardtop, power windows, power steering, power brakes, automatic. Good condition. Asking $600. 656-5040.

1965 LINCOLN CONTINENTAL. 4-door hardtop, AM-FM radio, all power. Cruise control. New battery, excellent tires, 61,000 miles. Must be seen. $2100. 382-8670.

1970 CORTINA WAGON, LOW mileage, excellent condition, easy on gas, radio and roof rack. Call 656-2880 after 4.

1970 DATSUN 510, EXCELLENT condition, radio and winter tires included. First $1400 takes. 598-7568.

1970 TOYOTA COROLLA 1200, 52,000 miles on it. Excellent condition. Snow tires. $1300 firm. Phone 384-8706.

1973 VEGA STATION WAGON, only 14,000 miles, roofrack and radio, open to offers over $2800. 477-1956.

'71 PINTO, STANDARD, DE luxe, immaculate condition, only 6,000 miles, 8-track player and snow tires included. $2000. 386-0386.

1972 VEGA STATION WAGON, automatic, snow tires included. Asking $2295. Phone Duncan 746-4238 collect.

1970 COUGAR 351, V-8, POWER steering, power brakes, vinyl roof, new exhaust and brakes, $2400 656-3138.

1968 FORD FAIRLANE 500, V-8, automatic, power steering, power brakes, 5 radials, 4 winter tires, good condition. $1700. 479-8145.

72 TOYOTA COROLLA WAGON, 4-speed, good condition, bargain $1750. 385-5854.

1947 FORD GOUPE, ORIGINAL. Open to offers. Also model A Ford engine complete. 647-5541.

1961 VOLKSWAGON, GOOD RUNning order, $300.00. 478-1064 after 6:30 p.m.

'73 VW BUG, BEAUTIFUL CAR, 13,000 miles, radio, gas heater. 384-1067.

DOUGLAS

VOLKSWAGEN PORSCHE AUDI

YOUR LARGEST VOLKSWAGEN DEALER ON THE ISLAND

DEMO SALE!!

Save hundreds on these executive-driven units!

74 PORSCHE 914, 2 litre. Appearance group, cast alloy wheels, AM-FM radio.
74 DASHER, radio, leather interior.
74 AUDI FOX, radio, leatherette interior.
74 AUDI FOX, 4 door, sunroof, automatic and radio.
74 AUDI 100 LS, metallic silver, power steering, power brakes, radio and air conditioning, sunroof.
74 DASHER, 2 door, automatic, radio, leather interior.
74 AUDI 100 LS, 2 door, rado.
74 V.W. Several to choose from.

TRUCKS TRUCKS TRUCKS

72 FORD ½-ton pickup and canopy. Completely equipped for trailer towing. Full power, automatic, 19,000 miles $4395
72 FARGO 4x4 — 100 series. Excellent condition, throughout. Ideal unit for hunters $3895
71 MAZDA pickup. Good condition $1995

VW BUSES AND VANS

74 VW Window van, extra seat $4995
73 VW Window van, radio $4395
73 VW Window van,' automatic transmission, radio, sun roof, low mileage $4995
72 VW Window van, low mileage $3695
72 VW Van. Excellent throughout $3495
72 VW 7-vassenger bus. An excellent unit $4395
72 V.W. 7 Passenger bus.
71 VW Window van, 4-speed, radio $3595

RECREATION VEHICLES

74 ECONOLINE FUNCRAFT raised top camper unit. Low mileage, like new throughout $7195
64 ARISTOCRAT trailer. Immaculate condition inside and out. Very well appointed and beautifully maintained. $1695
71 VW WESTFALIA, fully equipped. Immaculate condition. Priced to sell at $4195

CARS

74 MUSTANG MACH II $4995
74 GREMLIN, 6, automatic. Low miles. $3495
73 DATSUN 1200 $1995
72 CORTINA $2195
72 VOLVO 144 A.T. $3995
71 COUGAR XR7 $3595

Plus a Terrific Selection of Used Volkswagens

Immediate Delivery
Bank Financing

Douglas Volkswagen Ltd.
Porsche Audi
3329 Douglas Street
388-5466
Dealer Lic. D7052

'71 FORD GALAXY 500, 2 DOOR hardtop, in very clean condition, must sell, best offer to $2400. 382-6145 days, 385-6059 nights. Mr. Darnell.

1967 CHEV BEL AIRE, V-8, 283 motor, automatic, tested April 75 top condition. $995. 592-6267.

1969 DODGE CORONET, CHEAP. 1969 - Plymouth Fury. Good shape. 479-3684.

MUST SELL. 1972 CELICA 4-speed, AM-FM, A-2 condition. 386-2660.

FORD, $395 AND PLYMOUTH $695. Good running condition. Offers. 500 Sumas.

'51 ANGLIA, LESS ENGINE, SET up for large block Chev., $1200 or offers. 383-7066 or 384-0111.

1969 DELUXE ENVOY, RADIO, 6 wheels, winter tires, $795. 479-6954.

'68 CORVETTE, 327-350 HP, offers, after 6. 385-8874.

1965 VOLKSWAGEN, BAJA style, new motor, offers. 658-8042.

SUBURBAN MOTORS
North on Douglas

HOME OF
LINCOLN, MERCURY, METEOR, MONTEGO, COUGAR, COMET, BOBCAT, CAPRI AND FORD TRUCKS.

74 COMET G.T. V-8, automatic transmission, power steering, radio $4295
73 CORTINA 2-door "2000" automatic transmission, radio $2895
72 LTD Brougham 2-door hardtop, V-8, automatic transmission, power steering, brakes, radio $3295
70 MAVERICK 2-door, 6, automatic transmission, radio $1895
69 CHEVELLE 4-door hardtop V-8, automatic transmission, radio, tape $2495
69 CORTINA 4-door, 4-cylinder, 4-speed $1495
68 VIVA 2-door, 4-cylinder, automatic transmission, radio $1195
67 RAMBLER 2-door, 6, automatic transmission, radio $ 995
65 GALAXIE Convertible, V-8 automatic, power steering, brakes and radio $1295

LEASE

74 Sporty CAPRI 2000, standard factory equipped. $125 per month on 36 month lease

LEASE DEPT.

SUBURBAN MOTORS
WIDE OPEN
UNTIL 10 P.M.
WEEKDAYS
6 P.M. SATURDAY
3377 Douglas St. 386-6131
Dealer Lic. D-5904

HONDA

HONDA car centre
386-6707
909 YATES

Watch for the
HONDA HANDLERS HANDICAP
Coming soon!
Watch this column for details

SAVE SAVE
2936 DOUGLAS
AT BURNSIDE
386-8385

68 PONTIAC HT. $1070
68 VAUXHALL $ 515
66 COMET AT. $ 750
66 FORD $ 512
65 DATSUN SLW $ 449

180 ISLAND HWY.
DUNCAN
748-2921

69 VIVA $ 570
66 DODGE $ 372
65 VW Stn Wgn $ 672
65 RAMBLER AT $ 350
64 CUTLASS AT $ 347

Palm Motors
Dlr. Lic. No. D-8084

1971 DODGE DEMON 340, 4 speed. Tape deck, mags and many extras, $2750 or best offer. After 5, and all day Thurs., Friday. Ask for Sam, 385-0984.

'66 PLYMOUTH SPORT FURY, new tires, brakes, shocks, asking $1095, must sell, make an offer. 478-2854.

1967 ANGLIA, QUITE FAIR RUNning condition but needs clutch, any reasonable offer will take. 384-8539.

1955 4-DOOR BUICK CENTURY hardtop, new transmission, 80,000 miles, well kept. Phone 383-3378 after 5 p.m.

IMMACULATE 1970 TOYOTA Corona, 1900 deluxe model, 4-door sedan, automatic, fully equipped, and tested, 383-8370.

'68 VOLKSWAGEN 1500 BEETLE, radio, heater, lady drive, 56,000 miles. Beautiful condition. $1390. 656-5024. D-5396.

1962 LAND ROVER, 4-WHEEL drive, station wagon, power take-off winch, $500. 383-8068.

'59 MORRIS MINOR, GOOD CONdition, $300. 656-4772.

METRO
ALFA ROMEO

SUPER LOT IN SIDNEY

TRUCKS

74 FORD Club Wagon, auto., P.S., P.B.
74 FORD ½-ton 6-cyl. 3-speed
74 GMC ¾-ton camper special P.S., P.B., auto.
74 GMC ¾-ton Sierra Grand
73 TOYOTA, Long Box
72 DODGE ¾-ton van. 8, auto.
74 GMC ¾-ton Sierra Grande Camper Special
72 FORD 1-tone Super Van. Auto, P.S., P.B.
68 CHEV. ½ ton pickup.
68 DATSUN
68 GMC ½-ton V-8, 4-spd.
67 DODGE 1 ton, automatic, and camper.
62 FORD Econoline
58 CHEV 1 ton flat deck

CAMPERS MOTORHOMES

74 8' OKANAGAN Campers —BRAND NEW.
73—22' Citation Hi-Liner motorhome, only 600 miles.
72 WESTFALIA Camper
71 22' FORD. Fully self-contained. 3,800 miles.
67 V.W. WESTFALIA camper

CARS

73 CORONA MK II wagon auto.
73 CELICA, 4-speed
72 FORD LTD 2-Dr. Htp. Full power.
72 ALFA ROMEO Berlina
71 VEGA Hatchback, auto.
71 VW 7-Passenger bus
71 CATALINA 4-door hardtop. Full power.

NO REASONABLE OFFER REFUSED

IMMEDIATE DELIVERY ON ALL 1974 ALFA ROMEOS
2000—GTV
2000—SPYDER
2000—BERLINA

656-4311
656-2821
METROCAN HOLDINGS LTD.
D—8156

FALL IS HERE!
and
PRICES HAVE FALLEN AT
FAIRWAY
Buy Now And Save

73 AUDI 100 LS 4-door 1 local owner, low miles, 4-speed. Electric rear defogger, vinyl roof, vinyl interior, radio. Extra cost metallic paint, radials. Prestige and economy in one neat package.
73 VEGA GT HATCHBACK 1 owner auto. economical big 4-cyl., radio, mags and stripes. Economy and style from Chevrolet.
73 VW CUSTOM SAFARI CAMPER 20,000 miles, excellent condition, sleeps 4, loaded.
73 DATSUN pickup, local 1 owner, low miles. Two to choose from.
69 VW CAMPMOBILE completely reconditioned and repaint in an attractive blue and white.
68 CORONET 44 station wagon, local car, V-8 automatic, power steering, power brakes, roof rack, completely reconditioned.
68 PONTIAC station wagon 1 local owner, only 49,000 miles.
69 TOYOTA Corona 1900 4-door, 4-speed. 57,000 miles, radio, very clean.
69 TORINO 2-door hardtop, V-8 automatic, power steering, radio, radials.
68 YAMAHA 350 motorcycle excellent condition.

FAIRWAY AUTO BROKERS
OPEN TILL 8 P.M.
MON. to FRI.
950 Yates St. 384-1412
(24 hr. phone service) D-5039

'65 PARISIENNE CUSTOM sport, tested, high performance 327, 4 barrel, headers, new exhaust, 4 speed, heavy duty clutch, power steering and brakes, new paint and chrome, all new custom interior, shocks, 12 bolt rear and more. 478-6883 between 4-7.

S&H TOYOTA

TOP DOLLAR On Your TRADE!!

74 TOYOTA COROLLA 5 speed, 3,000 miles, radio, mag wheels, yellow $3595
73 TOYOTA CORONA automatic, low mileage $3395
73 MARK II wagon, 6 cylinder, power steering and brakes, AM-FM radio plus many extras $4295
73 CORTINA, low mileage, radio, vinyl roof $2695
73 VALIANT 2-door hardtop, completely loaded. Low mileage $3995
73 TOYOTA CORONA station wagon. Radio and tape deck, side mouldings and roof rack $3395
73 PINTO automatic, radio, low mileage. Yellow. Vinyl roof. NOW ONLY $2895
73 TOYOTA COROLLA 1600, radio. $2895
72 DATSUN "1600" pickup, low mileage, back bumper, radio, like new $2595
72 TOYOTA HILUX. 25,000 miles $2495
72 TOYOTA CORONA 4-door, automatic, low mileage, radio. Finished in red. $2795
71 TOYOTA MK II 2-door hardtop. Real nice car. Radio, yellow with black roof $2595
71 VW BUG, automatic, orange and very clean! Radio — A real nice car $2195
71 TOYOTA COROLLA 1600, 4 door sedan, radio, 4-speed $2195
71 DODGE Demon. Must be seen to be appreciated $3695
71 FORD LTD Station wagon $2495
71 CRICKET 4-door, automatic $1795
70 TOYOTA MK II Wagon, automatic, radio. $2195
69 SUNBEAM station wagon, automatic $1695
69 MAZDA Station Wagon $1495
69 SUNBEAM Alpine. 4-speed, radio, new tires. SPECIAL PRICE $1295
66 BUICK Skylark, 2-door hardtop, radio, power steering, power brakes, console automatic. Real nice car. $1595
65 MERC. ½-ton and camper. Motor completely overhauled $2495
64 AUSTIN Cooper, A-shape $1095
64 BEAUMONT station wagon $795

TRANSPORTATION SPECIALS

59 CHEV wgn., 6 cylinder, 3 speed stick $195
63 RENAULT sedan $195
65 RENAULT CARAVELLE sports $395
63 ACADIAN wgn., 6 cylinder standard $495
64 VALIANT station wagon, slant 6 engine, standard trans., radio $495

No Down Payment
BANK FINANCING AVAILABLE

SAUNDERS & HITCHMAN
Sales & Service Ltd.
2040 CADBORO BAY ROAD
AT FORT AND FOUL BAY
DEALER LICENCE D5021
592-2471

J. C. MOTORS

'74 ASTRE wagon AT $3595
'73 MAVERICK 6-cyl., auto. $3195
'73 CADILLAC coupe-de-ville $8995
'72 DATSUN 240-Z 4-speed $4195
'71 PINTO auto $1995
'70 TORINO GT. V-8, auto. $2195
'69 CHARGER RT 440 auto $2795
'68 DODGE HTP. V-8 auto $1995
'68 COUGAR, V-8, auto. $2095
'67 CHRYSLER 300 Htd. $1395
'66 FORD sedan, V-8, AT. $ 695
'67 FAIRLANE 2-door, V-8 $1095
'64 FORD wagon, V-8, AT. $695
'62 KARMAN GHIA 1500 $595

837 YATES ST. 384-0921
Dealer Licence No. D-8191

Wille Motors

73 DATSUN 240-Z $5295
73 CHARGER, full power $3895
72 AMBASSADOR, air $3195
72 TOYOTA Corolla 4-sp. $1995
72 GRAN Torino, full pwr. $3695
72 MARINA GT 4-sp. $2795
70 PLYMOUTH 4-dr. $1595
70 TORINO Squire S-W $2995
69 CHARGER 383 auto. $2595
69 COBRA 428, 4-speed $2495
68 TR-4 $1495
67 METEOR, full power $1395
65 MARLIN, collector's item $1395
OPEN 9 TIL 9
3240 Douglas 382-2313
Dealer Lic. No. D-7366

$500 UNDER BOOK PRICE
Not one person has responded to 3 weeks of advertising. Am sacrificing '71 Plymouth Cricket, 4 speed, 4 cylinder, 49,000 original miles. Up to 34 MPG. Radio, disc brakes rayon tires, beautiful little car, in new condition throughout. First to see and drive will buy. $1190. 656-5024. D-5396.

1972 DODGE COLT STATION wagon, automatic transmission and radio. 25,000 careful miles on this little gem. Will accept older trade as part payment. Call 383-3673.

EXCEPTIONAL 1973 FIAT 128, 2 door, radio, radial tires. $2,575. 598-6363.

72 DODGE CHARGER, FULL power, 4 speed trans, $3395, 642-5954.

'68 VAUXHALL VIVA, DELUXE 90, good running condition, $595. 384-5321.

1965 DODGE WAGON, AUTOMATic, $550. 388-6712 days, 479-6344 after 6 p.m.

1961 MERCEDES BENZ 180, HAS leather upholstery, but needs body work. $150. 656-6113.

1969 MUSTANG 351, AUTOMATIC, power steering, power brakes, radio. 478-4351 after 5:30 p.m.

1963 STUDEBAKER STATION wagon $150. 478-2810.

1966 MUSTANG, CITY TESTED. 598-1222 or 384-4403 after 4:00.

EMPRESS
PONTIAC BUICK LTD.

WE RUN A VERY SIMPLE BUSINESS

68 PONTIAC Parisienne 4-door hardtop, V-8, automatic, power steering, power brakes, radio. Finished in white with turquoise interior. A very clean car $1695
67 RAMBLER Rebel 4-door sedan, 6-cylinder, automatic. Finished in blue. A very clean car $1395
70 PONTIAC Parisienne 4-door hardtop, V-8, automatic, power steering, power brakes, radio. Finished in blue with dark blue vinyl interior $2095
66 PONTIAC Parisienne 2-door hardtop, V-8, automatic, power steering, power brakes, radio. Finished in dark green $1195
73 PONTIAC Parisienne 2-door hardtop, V-8, automatic, power steering, power brakes, radio. Finished in lime with black vinyl top $4195
74 FIREBIRD 2-door hardtop, V-8, automatic, power steering, power brakes, radio. Finished in white with white bucket seats. Console shift. Very pretty car $5195
73 FORD Thunderbird V-8 automatic, power steering, power brakes, power window, AM-FM stereo tape, factory air, radial ply tires. Finished in white with white quilted vinyl top with chocolate interior $6895
67 DODGE Coronet 4-door sedan, V-8, automatic —transmission, radio. Finished in beige $1395
73 VENTURA 4-door sedan, V-8, automatic, power steering, power brakes, radio. Finished in two-tone orange and white $3595
72 TOYOTA Mark II, 2-door hardtop, 4-cylinder, automatic, radio. Finished in red $2595

VANCOUVER ISLAND'S LARGEST SELECTION OF GOODWILL USED CARS

382-7121
2867 DOUGLAS
AT TOPAZ
Open 9 'til 9
Sat. 9 'til 6
Dealer Licence
D 7326

GREAT PERFORMER

'73 'Vette
Panel Top
Full Price $7895

One of the Great Ones finished in lovely Corinthian white with all leather saddle-tan interior. Turns on with a fabulous 454 4-barrel engine, 4-speed transmission with tilt-wheel telescopic steering, AM-FM radio, power steering and power brakes. Deal with Vancouver Island's leading 'Vette dealer whether buying or servicing. Open till 10 p.m., Monday to Friday, Saturday till 6 p.m.

Garden City
Auto Sales
2978 Douglas Street 382-9111
Dealer License D-5605

AS NEW, '74 HORNET, AUTOmatic, under warranty, loaded with extras. Will consider older car if suitable. Phone 478-6560 for details.

MAGNIFICENT '64 CADILLAC convertible in mint original condition, fully equipped including tilt wheel and factory air-conditioning. Owner, 656-3282.

1972 TOYOTA CELICA, EXcellent conditon. 37,000 miles, snow tires, tape deck. 477-1036.

1970 VW STATION WAGON, 47,000 miles, orange. Bought camper, must sell. $1950. 478-3310.

60 ZEPHYR, AUTOMATIC, RUNS fair, sell or trade for pickup, 478-2649.

1952 CHEV, GOOD MECHANICAL condition. Best offer. 2408 Millstream Road after 6 p.m.

69 TOYOTA SPRINTER, LOW mileage, really clean. $1495, 386-3623, 478-4979.

1974 JEEP CJ5, AS NEW, THE big six, radio and accessories. 748-1065, Duncan.

1972 VOLVO 1800ES, IMMACUlate, collector's item, $6,700, phone 478-5835.

66 STUDEBAKER DAYTONA, 2-door coupe, GMC 283, auto, bucket seats, vinyl roof, $675. 592-7751.

1965 RAMBLER STATION wagon, classic, $600, 477-5017.

'64 COMET, SMALL 8, AUTOMATic, tested till 1975, $295, 382-6839.

1962 DAIMLER DART SP250, $2,100 or offers. Phone 592-1890.

MERCEDES BENZ
1970 — 250 C. 658-1093

'64 SS IMPALA, 327, NEW throughout, 384-8465.

1971 VOLKSWAGEN VAN, $225, body needs work. 382-0881.

1965 VOLKSWAGEN, GOOD MEchanical condition. $700. 382-9371.

Cornell
CHEV/OLDS
Cadillac
CHEVROLET TRUCKS
WINNEBAGO
Sales/Service 385-5777

O-U-T THEY GO!

Must Have Room
YOUR Reasonable OFFER Will Be Accepted

74 DASHER 4-speed radio.
74 MAVERICK everything including factory air.
74 DATSUN 710, 2-dr., radio.
74 PONTIAC GTO Hatchback, V-8, automatic, console shift, power brakes, radio, steering, mag wheels.
73 DATSUN 1800 sedan.
73 DODGE Coronet sedan, V-8, full power.
73 MAZDA coupe.
73 CHEVELLE 4-dr., V-8, automatic.
73 PINTO Squire station wagon.
72 NOVA 4-dr., automatic trans., power steering, radio.
72 GRAND TORINO V-8, automatic trans., power steering, brakes, radio.
72 CORTINA, 2-door, 4-speed, radio.
71 PONTIAC BONNEVILLE 4-door hardtop full power equipped including air.
71 FORD 4-dr., V-8, automatic trans., radio.
71 CRICKET 4-speed.
71 MUSTANG fastback, fully equipped.
71 TOYOTA Corolla, 4-speed.
70 FALCON 4-dr., V-8, radio, automatic.
70 MAVERICK 2-dr. coupe, economy plus.
70 CHEVROLET 4-dr. sedan, V-8, automatic trans., power steering and brakes.
69 FORD XL fully equipped.
69 PLYMOUTH station wagon fully equipped.
69 FORD LTD full power.
69 CORTINA GT 4-speed radio.
69 CAMARO fully equipped.
69 CHEVELLE 2-dr. hardtop, V-8, automatic trans.
68 PONTIAC 2-dr. hardtop, V-8, automatic trans., pbwer steering, radio.
68 AUSTIN '1800'
68 EPIC 4-door.
68 CHEVELLE 2-door V-8, automatic.
68 CHEV 4-door, V-8, radio.
67 OLDS Cutlass 4-door V-8, fully equipped.
66 PONTIAC Parisienne 4-door Htp. V-8, fully equipped.

TRUCKS

73 CHEV ¾-ton pickup.
71 INT. Suburban.
70 VW Mini Bus.
69 FORD ¾-ton pickup, V-8 automatic.
68 GMC Pickup and camper.
68 CHEV. Pickup.

Cornell
CHEV/OLDS
Cadillac
CHEVROLET TRUCKS
WINNEBAGO
Sales/Service 385-5777

3050 Douglas (opp. Mayfair)
385-5777 'til 9 p.m.
Dealer Lic. D. 5388

Wille Motors

73 DATSUN 240-Z $5295
73 CHARGER, full power $3895
72 TOYOTA Corolla 4-sp. $1995
72 GRAN Torino full pwr. $3695
72 MARINA GT 4-sp. $2795
70 PLYMOUTH 4-dr. $1595
70 TORINO Squire S-W $2995
69 CHARGER 383 auto. $2595
69 COBRA 428, 4-speed $2495
68 TR-4 $1495
67 METEOR full power $1395
65 MARLIN Collector's item $1395

3240 Douglas 382-2313
Dealer Lic. No. D-7366

1972 CHEV KINGSWOOD 9-PASsenger Station Wagon. Bright red with black interior, 400 cu. in., power steering, power brakes, factory air conditioning, roof rack, electric tailgate. This car is in A-1 condition with only 27,000 miles. Firm price $3,800. If interested please call 758-6339 (Nanaimo) collect any day after 4:30.

DEMONSTRATOR SPECIAL
1974 Buick Century Luxus Colonade sedan, with factory air conditioning and many extras. for a good deal on my demonstrator Phone Charlie Peterson at Empress Pontiac Buick Ltd. 382-7121 or Res. 592-0458. DL 7326.

1972 BUICK RIVIERA, 30,000 miles, fully loaded. Consider trade. Cadboro Bay Motors. 477-2002. D.L. 8509.

DePAPE
Get in on a "BUY"

Sports Cars

73 TR6
Radio, tape deck, radials, overdrive, beautiful colour, like new.

72 MGB ROADSTER
Radio, tonneau cover. ENJOY THE SUN!

70 FIAT 850 ROADSTER
New top, new paint, cute as can be. Be quick for this one.

74 CHRYSLER 'NEWPORT'
2-door hardtop, factory air conditioning, power windows, power steering, power brakes, vinyl top, only 2,500 miles, a gorgeous automobile with fantastic savings.

74 VW BUG
Only 4,000 miles. GREAT DOLLAR SAVINGS ON THIS ONE.

73 THUNDERBIRD LANDEAU
Power windows, power seats, power door locks, stereo, factory air conditioning, steel radial tires. local 14,000 miles car. EXCEPTIONALLY PRETTY CAR.

73 TOYOTA CORONA MK II
2-door hardtop, 6-cylinder, automatic, power steering, radio, very beautiful little car with only 5,000 miles.

73 GREMLIN X
6-cylinder standard, radio, roof rack. Striping real sharp low miles.

73 VOLVO GRAND LUX
Fuel injected, radial tires, leather upholstery, stereo. A real beauty with only 12,000 miles. Hurry for this one.

72 METEOR MONTCALM
4-door hardtop, V-8, automatic, power steering, power brakes, vinyl top. Only 19,000 miles, exceptional.

69 COMET SPORT COUPE
302, V-8, automatic, power steering, reduced for immediate sale.

65 HILLMAN MINX
4-door automatic, runs great, economy plus.

'65 MERCURY
4-door, power steering, brakes, windows, 6-way seat. Local one owner, with low mileage. A car that you must see to believe, come now.

'62 MERCEDES 230
4-door, 4 new Michelin tires complement this exceptionally cared for automobile that practically looks like new. A must see.

HEY!
GUYS and GALS
FUN VAN
Stereo, carpeting, mags, tires, bed cupboards. Georgeous looking with special paint. Hurry guys and Gals.

DePape Motors Ltd.
384-8035

ALL CARS inside for your shopping comfort. DRIVE INSIDE PARKING & SHOWROOM
760 JOHNSON STREET
Rear of Shell Station
Dealer Licence No. D6302

RIDE WITH PRIDE
'69 BUICK
4-Door Hardtop
Air conditioning is one of the great features in this fine running luxury unit. Fully power equipped, safety checked and ready for sale at great savings. Trade welcome, can pay off present lien and assume low monthly payments. 80-car selection lease at all times. 6 month power train warranty.

Garden City
Auto Sales
2978 Douglas Street 382-9111
Dealer License D-5605

'71 PLYMOUTH FURY I, 440 high performance, 4 barrel, power steering, power brakes, automatic, radio, 370 h.p. Reasonable offer. 479-1791.

1973 VOLKSWAGEN DUNE buggy, safety tested, excellent condition, heater, $1600. 388-4109 after 5 p.m.

72 DATSUN 510, 2 DOOR, 4 speed, new radials plus studded snow tires. $1695. 598-4651 or 537-5456.

'69 MUSTANG CONVERTIBLE 351, mags, console shift, offers. 477-4453 after 5:30.

1973 240Z, LOW MILEAGE, sunroof. Extras. $5000 firm. 748-9535.

1972 TOYOTA COROLLA 1600, 4-door, radio, tape deck, 20,850 miles, mint condition. 477-1331.

1967 - VAUXHALL VICTOR, 4-door standard, 59,000 miles tested. $500 or best offer. 478-7933.

1972 MAZDA, 808 SPORTS coupe, one owner. 21,000 miles. Perfect. $2,275. Call 386-3945.

'71 MONTEGO, POWER STEERing, power brakes. Excellent condition. 383-6778.

1973 FIAT 128, STANDARD, 1 owner, 2-door. 384-0987.

'57 FORD FAIRLANE, RUNNER or parts, 477-9175.

150 CARS FOR SALE

DRIVE WITH A SMILE TO

ENSIGN CHRYSLER PLYMOUTH

DOWNTOWN YATES AT COOK

CLEARANCE SALE

74 Merecedes Benz
74 Toyota Celica LT
74 Satellite Sebring
74 Mustang II
74 Satellite Custom
74 Valiant Scamp
74 Valiant Custom
74 A.M.C. Matador
74 A.M.C. Hornet
74 Chevy Nova
73 Malibu
73 A.M.C. Matador
73 Fury III, air
73 Chev Impala
73 Chrys. Newport
73 A.M.C. Hornet
73 Mazda RX3
73 Cortina "2000"
73 Toyota Corona
73 Vega Panel
72 Pinto
72 Plymouth Fury III
72 Fury III
72 Ford Gran Torino
72 Toyota Corona
72 Ford Gran Torino S.W.
71 Cortina
71 Chry. New Yorker
71 Vauxhall
70 Ply. Belvedere
70 Galaxie "500"
69 Dodge Coronet
69 Montego MX
69 Pont. Firebird
68 Ford Mustang
68 Pont. Laurentian
67 Sport Satellite
66 Comet
66 Chrysler
64 Thunderbird

PLUS Many, Many More

All Cars Carry 2 Year G.W. Written Warranty and City Tested

ENSIGN Chrysler Plymouth Ltd.
Dealer Lic. D 7349
DOWNTOWN YATES at COOK
386-2411
Open Weekdays Till 9:00

150 CARS FOR SALE

Brian Holley

INVENTORY CLEARANCE SALE
Do We Need SPACE!

UNDER $5,000

1 VOLVO 164 automatic, sunroof, power steering, power disc brakes. Volvo's 6-cylinder luxury model. Metallic gold exterior, natural leather interior. Very low mileage — unbelievable condition $4995

UNDER $4,000

71 ALFA ROMEO 1300 G.T. VELOCE, dark blue-black, fantastic $3895

73 DATSUN 610 wagon, automatic, white-blue, 1 owner, immaculate $3495

72 FIAT 124 SPIDER convertible, French blue with black interior 17,000 miles only! One owner, speed trans., radio. Immaculate $3895

UNDER $3,000

72 FIAT 124 special automatic radio, red-black, 1 owner $2895

72 FIAT 128 Station Wagon, green with tan interior, AM-FM stereo. $2595

UNDER $2,500

72 FIAT 128, 4-door, one owner, Green-tan, low miles $2395

72 CORTINA wagon, 4-speed, low miles, radio-stereo. SPECIAL $2395

72 DATSUN 510, 2-door, automatic. Bright orange, radial tires $2395

UNDER $2,000

71 VOLKS Beetle, gas heater, as new $1795

66 VOLVO 122S, 2-door sedan. Everyone's favourite, immaculate $1795

UNDER $1,500

68 CORTINA G.T., new motor and radial tires. Red-black $1495

67 DODGE DART G.T., V-8, automatic, power steering and brakes, bucket seats. A steal $1495

66 FAIRLANE 2-door hardtop, new V-8, new paint, chrome wheels $1495

UNDER $1,000

65 METEOR Station Wagon, one original owner, ideal family wagon. $995

64 RAMBLER Ambassador 2-door hardtop, immaculate, low mileage. Red interior, small V-8 auto., P.S., P.B. $895

Special Low Rate BANK FINANCING!

Service Department NOW OPEN 6 Days a Week! 8 A.M. - 9:30 P.M.

Brian Holley MOTORS LTD.
FIAT VOLVO
3319 Douglas
384-1161
Dealer Lic. D6318

GOV'T ST. MOTORS LTD.
'73 Camaro, automatic, power steering, very clean, $3995. 73 Grand Torino, 2-door, fully powered, $3295. 73 Ford SuperVan, first class condition, $4295. 69 Oldsmobile Cutlass, 2-door, automatic, 8, $1895. 68 Pontiac, 2-door hardtop, fully powered, $1195. 73 Ford ½-Ton, V-8, automatic, $3695. 72 Firenza, automatic, $1395. 65 Ford ¾-Ton with flat deck, $1095. 68 Chev ¾-ton Pickup, V-8 automatic, $1695. 68 Volkswagen Station wagon, $945. 66 Jeep Wagoneer, 2-wheel drive, $895. 59 Chev ½-Ton with canopy, $495. SEVERAL MORE TO CHOOSE FROM. D-5869, 2538 Government St. 385-5860, if no answer, call 592-3540

1969 PONTIAC GRAND PARISIENNE, black vinyl-gold, power windows, air, stereo, executive driven, $2,500 or best offer. 478-8343 days, 743-2165 evenings and weekends.

SCHOOL FORCES SALE OF 1969 A.M.X. rare model, 390 hurst, 4-speed, power discs, power steering, engine modified for performance and economy, only 23,000 miles, in mint condition. 592-4228.

68 VOLKSWAGEN BUG 61,000 miles, radio, tested till Feb. 75, $1250; 64 Comet Caliente convertible, 74,000 miles, radio, tested till June 74, $1050. 382-9019.

1966 GRANDE PARISIENNE Sports coupe, bucket seats, stick shift, 327 motor. One owner. Low mileage. $2,000. 386-0639.

1971 CHEVROLET KINGSWOOD Estate Station Wagon, well kept by original owner, $3,500 asking. Phone 386-9240.

GOOD CAR FOR STUDENT, MEchanically sound, 1966 Anglia Sedan, tested, new tires, very reasonable at $300. 592-6168 evenings.

'66 CUTLASS, 2-DOOR HARDTOP, power steering, power brakes, condition, $1400 or best offer. 479-3957.

'69 OLDS DELTA 88 CUSTOM, 2-door hardtop, power steering, power brakes, radio, tapedeck. $1650. 478-8272.

'71 DATSUN "FASTBACK" STANdard floor shift, emerald green with white top, 40,000 miles, super condition. $1600. 642-3700.

'64 CHEV, 2-DOOR, 6-CYLINDER, very good motor. Phone 598-7570 or 598-6611. Ask for Greg.

'68 MONTEGO MX CONVERTible, excellent condition, forced to sell. 382-1183.

1962 CHEV 2 DOOR HARDTOP, 283 automatic, $350; 1962 Ford Falcon, $125; 652-2532.

'72 TOYOTA COROLLA, LOW mileage, radio, radials and tack, $2,295. 382-5293.

69 Z28 CAMARO. EXCELLENT condition, $2600. Phone 748-1666 after 6.

1973 RANCHERO, FULLY equipped, must be seen with only 2,000 original miles. 478-7860.

DELUXE 1962 OLDSMOBILE, new tires, radio and extras. Offers? 592-6306.

1969 VOLVO 145-S STATION wagon with radial tires. $2650. 652-3306.

56 CHEV BEL AIR, AUTOMATIC, V-8, 75,000 miles. Excellent conditions. $675. 477-5347 after 5.

1964 VALIANT SIGNET, 225-6-cylinder, automatic, Michelen tires, $395. 477-4267.

66 CHEV IMPALA, 4-DOOR, V-8, automatic. $495. 384-5321.

59 HILLMAN MINX, GOOD CONdition, $200. 478-3671.

150 CARS FOR SALE

Speedway

VOLKSWAGEN PORSCHE AUDI

NOW IS A GREAT OPPORTUNITY TO BUY A LOW MILEAGE 1974

AUDI—FOX—DASHER AT A BIG SAVING

74 Audi 100 2-door, air conditioning, sun roof, power steering.

74 Audi Fox 4-door, air conditioning

74 Dasher 4-door sedan

74 Dasher Station wagon, air conditioning

ALSO A

74 VW 7-passenger bus, automatic transmission, radio at a big reduction

AND WE HAVE SOME REAL LOW PRICED SPECIALS LOOK

70 EPIC 2-door sporty little car, with 2 mags and wide tires, black finish only $559

A real buy on a 1963 International converted high van to camper style very good running order.
A big bargain at only $795

TRANSPORTATION AS IS SPECIALS

61 Chevy $ 89
59 Zephyr $ 99
65 Ford Standard $199
60 Austin $ 22

See these and more on our big Used Car Lot on Yates St.

Speedway Motors Ltd.
971 Yates at Vancouver
Dealer Licence D-6055
385-2415

NEW SPORTS CARS
Ready For immediate delivery
M.G.B.'s TR-6's SPITFIRES
Good colour selection available

PLIMLEY
BRITISH CAR CENTRE
1010 Yates 382-9121
Dealer Licence D-5852

'69 ENVOY WAGON, 13,000 MILES on motor, mechanically sound, good tires, $1000 or best offer. Campus View Chevron Station, 3939 Gordon Head Rd. 477-4639.

1968 BUICK SKYLARK, 2-DOOR hardtop, all power, bucket seats, console, vinyl roof, many extras, 34,000 miles, 1 owner. Excellent condition. 477-8344.

'61 FORD ECONOLINE WINDOW van, semi-camperized, low mileage for year, $1,950 or best offer. 477-2816.

1969 DODGE POLARA, V8, AUTOmatic, power steering, power brakes, radial tires. Good condition. $1750. 382-2965.

1966 CHEVELLE STATION wagon, V-8 automatic, power steering, mag wheels, asking $795. Please phone owner. 386-3963.

1966 OLDSMOBILE CUTLASS convertible, al power, first class condition. Asking $1,095. Please phone 385-0031, 598-7531.

STRAIT MOTORS LTD.
We buy and sell premium cars.
1513 QUADRA D-7821 384-8191

'72 VEGA, RED WITH TAN upholstery, good second car, $1,550. 598-6066.

'68 PLYMOUTH BELVEDERE Station wagon, good condition, $1295. 658-8446.

65 RAMBLER AMBASSADOR, 4 door, V-8 automatic, power steering, only $295. 382-5804.

'62 PONTIAC STATION WAGON, Strata Chief, 282, 8-cylinder, good running condition. 592-3474.

'64 RAMBLER, 2-DOOR, RECLINing seats, new brake job, new tires. $250. 477-2643.

1963 PARISIENNE, V-8 AUTOmatic, duals. 642-5488.

'65 4-DOOR FORD, AUTOMATIC. $400 or offer. 383-4902.

'65 AMBASSADOR, GOOD SHAPE, offers. 592-2837.

'65 VW, NEW MOTOR, BODY REconstructed, $300. 383-0748.

64 VALIANT, 4-DOOR, SLANT 6. $700. 478-2312, after 5.

1967 LOTUS CORTINA. $1,600. Duncan. 748-9900.

150 CARS FOR SALE

METRO TOYOTA

72 Hilux with canopy
72 Chevelle
71 MGB
68 Buick Htp.
73 Pinto Wgn.
69 Mustang
69 Chevelle Htp.
67 Mustang
69 Triumph Spitfire
71 Chevy Nova
72 Celica
68 Mustang GT convert.
69 Chrysler 4-dr. Ht., loaded
69 Dart GT 2-dr. Ht.
72 Datsun F.B.
69 Cougar convert.
72 Crown 4-dr. sdn.
70 Parisienne
69 Charger
72 MGB
68 Torino wgn.
73 Hilux
72 Chevelle 4-Dr. Sedan
67 Cutlass (air)
73 Corona A.T. (air)
68 T-Bird Landeau
74 Alfa Romeo Spyder conv.
69 Crown wagon, A.T.
69 Mustang Fastback
65 Chev Impala
69 Firebird 4-Speed
74 Pontiac Gran AM
70 Townsend wgn.
70 Skylark wgn.
68 Mustang convert
74 Pontiac Hatchback
73 Celica
71 Monte Carlo (air)
69 Olds convert.
68 Firebird convert.
71 Pontiac Catalina 4-dr., Htp.
74 Pontiac Grand Prix, loaded
74 Nova 4-dr., sdn.

OVER 200 MORE IMPORT and DOMESTIC cars to choose from

METRO TOYOTA

ALL CHECKED BY ESSO IMPERIAL CAR CLINIC

REMEMBER AT METRO ALL REASONABLE OFFERS WILL BE ACCEPTED.

100% FINANCING AVAILABLE.

OPEN 9 A.M.-10 P.M.
Metro Toyota Ltd.
Dealer Licence D6455
386-3516
386-3517

METRO TOYOTA

1972 DATSUN 510, 2-DR., LOW mileage, city tested, exceptionally clean $2195. B. Madsen Motors Ltd., 2691 Sooke Rd., 478-5011. DL 5026.

72 TOYOTA CELICA ST HARDtop, 4-speed, minor body damage, clearance price $2225. B. Madsen Motors Ltd., 2691 Sooke Rd., 478-5011. DL 5026.

64 COMET 4-DR. SEDAN, 6-CYLinder, standard trans. $495. B. Madsen Motors Ltd., 2691 Sooke Rd., 478-5011. DL 5026.

70 SUNBEAM ARROW 4-DR. sedan, automatic, super clean, $1495. B. Madsen Motors Ltd., 2691 Sooke Rd., 478-5011. DL 5026.

65 CHEVROLET BEL AIR SEdan, rebuilt V-8 and automatic $795. B. Madsen Motors Ltd., 2691 Sooke Rd., 478-5011. DL 5026.

69 DATSUN 510, 4-DR. SEDAN, 4-speed, radio, city tested, $1595. B. Madsen Motors Ltd., 2691 Sooke Rd., 478-5011. DL 5026.

71 CRICKET SEDAN, 4-SPD., city tested, low mileage $2095. B. Madsen Motors Ltd., 2691 Sooke Rd., 478-5011 DL 5026.

T-BIRD, 61, REBUILT MOTOR, $900. 385-1909.

151 SPORTS CARS

'68 MGB REBUILT ENGINE, needs work. Offers. 592-9043.

1964 MGB FOR SALE OR PARTS, offers. 386-2793 after 5 p.m.

1973 FIAT SPIDER, $3,995. 10-1005 St. Charles, 598-6996.

1970 FIAT 124 SPORTS COUPE. Immaculate. 656-6119.

63 TR4, 2 TOPS, TONNEAU. 656-3783 after 3 p.m. please.

151 SPORTS CARS

SHELBOURNE AUTOMART LTD.
1640 CEDAR HILL X RD.
477-9166

71 TRIUMPH 1500 Spitfire, low mileage, clean and sharp $2595

69 MGB radial tires, clean and sharp $2595

68 TRIUMPH GT new tires, clean. REASONABLE OFFER

LOW MONTHLY BANK FINANCING O.A.C. TOP PRICES PAID FOR PREMIUM VEHICLES ON TRADE
D-8412

1969 TRIUMPH GT6 PLUS, DARK metallic brown, tan interior, woodgrain dash, radio, completely redone mechanically, asking $1600 or trade for Austin Healy 3000. 592-7245.

1971 MGB, EXCELLENT CONDItion, rebuilt motor, Michelin XAS radials. Overdrive. Most options. $3250. 656-2879, between 6 p.m. and 9 p.m.

1973 MG MIDGET, HARD-TOP, soft top, tonneau, British racing green exterior, gold interior, mags, radio. Asking $3,500. 384-5069.

BRAND NEW 1974 FIAT 128 coupe, only 2,000 miles, beautiful red and tan interior, German mags, wide Pirellis. Total value $4300. $3900 or offers. 477-1486.

'62 TR3-B, EXCELLENT CONDItion, rebuilt engine and O.D. transmission 140 h.p., hardtop, wires, good interior, asking $2500, 598-5671.

1971 MGB GT, EXCELLENT CONdition, driving lights, radials, low mileage, must sell. 382-4355 after 5:30 p.m.

1970 FIAT 850 SPIDER (CONvertible), excellent condition, 36,000 miles, radio, 44 MPG, $1,850 656-3317.

1972 TR6, 28,000 MILES, NEW condition; 1971 Capri, excellent condition, best offer over $2,000, 477-3145.

64 MGB, REBUILT ENGINE AND trans. Excellent body, new paint, new tires. 598-6265.

1973 — 240 Z MAGS, RADIALS, AM-FM, 17,000 miles, $5200. 388-4995.

68 CORVETTE, 427 AUTOMATIC, T-A radials, phone 5-8, 383-3313. Ask for Diana.

1965 AUSTIN SPRITE, MUST sell by weekend, $900 or closest cash offer. 477-1595.

1963 TR3 EXCELLENT CONDItion, spares, must be seen, offers, 382-1802.

'67 MGB GT $1,595, ELECTRIC over-drive and radio. 773 Gladiola 479-3330.

74 BMW 2002 TII. MANY OPtions on this rare automobile. 478-9695, between 6 and 7 p.m.

'72 CAPRI 2000, 2-DOOR HARDtop, beautiful condition, asking $2695. For further information, phone 385-0031.

1969 MGB ROADSTER, PERFECT condition. Best cash offer. 477-4181, 3614 Richmond.

'72 DATSUN 240 Z, STANDARD, silver, top condition, $4500. 382-5749.

1970 KARMANN GHIA CONVERTible. AM-FM, new paint, excellent, $2,450. 382-1802 or 384-2005 after 6.

1958 AUSTIN HEALEY Roadster, asking $1600, phone 386-0182.

72 TR6, WIRE WHEELS, LOW mileage. Best offer. 383-4403 after 5 p.m.

1968 JAGUAR XKE, 4.2 roadster, $6,000, no triflers, 479-7293.

1950 SUNBEAM TALBOT 4 DOOR sedan, partially restored, open to offers. Phone after 5 p.m. 592-7913.

1973 TR6, STILL UNDER WARranty, excellent condition, $4700, 749-3500.

'68 MGB GT, GOOD CONDITION, $1,700. Student must sell. 592-1941.

1969 MGB, WIRE WHEELS, EXcellent condition. $2300. 388-8806.

73 CAPRI V-6, 4-SPEED, BEST offer over $3600. 598-7443.

154 TRUCKS AND BUSES

HAVE I Got A DEAL FOR YOU

NEARLY NEW, 1974 FORD F-350 1-ton, cab and van with 6000 miles, rear duals, 350 V-8 automatic, power steering, power brakes, radio, saddle tanks with 12 ft. aluminum van body with sliding rear door. Registered 12,000 GVW.

Sale Price $7795
or
Lease at $206 per mo.

For further information contact
DANNY NUGENT
at
McCALLUM MOTORS LTD.
382-6122
D-7981

QUICK SALE AT $2900, 1972 GMC ½-ton, heavy duty, automatic, 350 V-8, low mileage, many extras, canopy, and 12' boat. 479-7476.

68 GMC ½ TON 6 CYL, 3 SPEED, radio, $1495. 65 Ford van partly camperized $1250. Cash or trade 748-8760. D7132.

75 DODGE KARY VAN (PARCEL delivery type) 8200 G V W. Excellent condition, 24,000 miles. $4,800. 287-6103.

1971 TOYOTA LAND CRUISER four-wheel drive, mint condition, extras. Original owner, asking $3650. 598-6169.

68 MERCURY ¾-TON, 390 4-speed, spare tank and shelter back. $1,450. Call between 5 and 7 p.m. 598-6684.

1968 LAND ROVER 88, 4X4, hubs, radio, equipped for camping, good condition, $1,700, or reasonable offer. 382-5724 after 6.

1973 COURIER PICKUP WITH canopy, 36,000 miles, good condition, asking $2500. 462 Goward Rd. 479-5075.

TRUCKTOWN 386-1711
Everything in Trucks
On Bay St. below Government St.
2525 Bridge St.

LEN BARKLEY INTERNATIONAL
New and Used Trucks
517 Herald St. 388-5508

1974 ¾-TON GMC SIERA Grande, fully equipped, air conditioning, heavy duty, 1500 miles, offer, 711 Pemberton.

69 CHEV ¾-TON PICKUP, REbuilt V-8, 4-speed, $2395. B. Madsen Motors Ltd., 2691 Sooke Rd., 478-5011. DL 5026.

72 DATSUN 1600 PICKUP, 4-CYLinder, 4-speed, $2195. B. Madsen Motors Ltd., 2691 Sooke Rd., 478-5011. DL 5026.

71 VEGA WINDOW PANEL, 4-cylinder automatic, $1895. B. Madsen Motors Ltd., 2691 Sooke Rd., 478-5011. DL 5026.

72 FORD 1-TON, C AND C ON duals, 360, V-8, 4-speed, low mileage, $3795. B. Madsen Motors Ltd., 2691 Sooke Rd., 478-5011. DL 5026.

73 CHEYENNE HEAVY DUTY ½-ton, deluxe model, 8600 miles, as new $4295. 386-3623, 478-4979.

1968 FARGO, MOTOR REBUILT recently, good tires, tested, 8' aluminum canopy. $1400. 477-3919.

71 JIMMY GMC, 4 WHEEL drive, low mileage, A-1 shape, all options. 478-6463.

1969 INTERNATIONAL TANDEM dump, 12 yd. truck with work contract. 384-1825.

1961 DODGE ½-TON TRUCK, 6 standard, with hunting camper, running good, $650. 386-8544.

63 FARGO PANEL TRUCK, EXcellent condition, $550. Phone 382-1233.

1956 MERCURY 3-TON; V-8 WITH 14' steel flat deck and electric winch. 478-3823.

1967 FORD 350 ONE-TON TRUCK, 16' deck, 22,500 original miles, $2700, 652-3306.

154 TRUCKS AND BUSES

'74 DODGE B100
TRADESMAN VAN
STOCK NO. 4736
Passenger seat at slight extra cost.
109" wheel base
225 slant '6' engine
3-speed heavy duty transmission
Electronic ignition
AS LOW AS
$3789
NOT A RED CENT DOWN.
$114 PER MONTH
based on 42 months on approval of credit.

NATIONAL MOTORS
(Victoria Ltd)
VICTORIA'S MOST TRUSTED NAME FOR 69 YEARS
819 Yates 384-8174
DEALER'S LICENSE D-6391

SHELBOURNE AUTOMART LTD.
1640 CEDAR HILL X RD
477-9166

'74 FORD F250 camper special XLT 360, A.T., P.S., P.B. radio, 7000 miles. Bal. new warranty. Replacement cost $7400. $5895

'73 FORD F250 custom camper special 360, A.T., P.S., P.B., radio, low mileage; replacement cost $6800. $4795

'73 FORD F250 custom 360, 4-spd., P.B., radio, new radial tires, camper shell $4595

'71 FORD F250 custom V-8, A.T., P.B., radio. Clean camper shell $3495

'69 GMC 1-ton V-8, 4-spd., P.S., P.B., radio, 17 in. tires, fully equipped 12 FT CAMPER fridge, stove, heater, bathroom $3995

'68 FARGO ½-ton V-8, A.T. 16 in. tires, new paint $1895

LOW MONTHLY BANK FINANCING, O.A.C. TOP PRICES PAID FOR PREMIUM VEHICLES ON TRADE
D.8412

TRUCKS

'68 Ford Ranchero $1895
'71 Datsun pickup $2395
'65 Chev pickup $1095
'74 International scout "loaded" with "air" $5695
'73 Volks window bus. Like new $4495

REG MIDGLEY MOTORS LTD.
736 Cloverdale
385-8756
Dealer Lic. D-8461

Good Used Trucks
72 GMC ½-ton pickup LWB, radio $ 2795
71 MAZDA pickup $1795
70 INT. ½-ton, V-8, auto., winch $2095
70 GMC "JIMMY" V-8, A.T. $2595
70 GMC ½-ton pickup, V-8, automatic $2095
69 FORD ½-ton pickup, V-8, automatic $1850
69 INT. Travelall, V-8 4-sp. Positrac $2295
67 INT ½-ton pickup, V-8, automatic, canopy $1295
65 GMC 1-ton pickup, 6 cylinder 4-speed $1195
63 INT. 3-ton ca oer, 6 cylinder 4-speed $1295
Plus 39 NEW TRUCKS in STOCK
LEN BARKLEY INTERNATIONAL
517 Herald St. D-6624 388-5508

DePAPE
67 FORD ¾-Ton
V-8 standard in better than average condition, new paint, excellent condition all round.
DePAPE MOTORS LTD.
384-8035
760 JOHNSON STREET
Rear of Shell Station
Dealer Licence No. D6302

DODGE VAN
1973 ¾-ton, long wheel base, V8 engine, automatic transmission, power steering, power brakes, custum radio, chrome wheels, 2 tone paint, fully lined interior. Extra clean condition. For information, contact BARRY FOSS, 382-7121 or Residence, 384-9059. Empress Pontiac Buick Ltd. DL7326.

72 FORD ¾ RANGER XLT. 5700 miles, 390, automatic, power steering and brakes, radio, camper special, many extras c-w 72 Skipper 11 ft. self-contained. Fridge, shower; toilet, oven, fibreglass roof, very clean, $8190. S. J. Peden Ltd., D-7338. 386-3464.

1972 SUPER VAN CHEV, BEAUtiful shape, big 6 cylinder engine, automatic transmission, shag carpeting throughout, partially camperized. Priced to sell quickly at $3950. 477-3944.

ATTENTION HUNTERS
20' Chevy camper school bus. Propane refrigerator and stove, electrical hookups, sink and water tank. Excellent condition. $1500. 478-9688.

ATTENTION HUNTERS
1973 F 250, 4x4, heavy duty, with radial, 12 ply tires on split rims, new insulated canopy, 18,000 miles new condition. First $5,900 takes. 656-6171.

'70 JEEP WAGONEER, V-8, auto., 4x4, 1971 ¾-ton Ford van, '72 El Camino, race car trailer kits in stock. D-5578.
VICTORIA JEEP
HILLSIDE at ROCK BAY

1972 FORD AUTOMATIC HALF-ton pickup, near new condition, custom cab, radio, low mileage. A beauty for only $2995. 658-5685 after 6 p.m.

70 FORD RANCHERO PICKUP, V-8, automatic, power steering, power brakes, radio, $2795. B. Madsen Motors Ltd., 2691 Sooke Rd., 478-5011. DL 5026.

1973 GMC ONE-TON FLATDECK, 350, V-8, power steering, power brakes, custom cab. Excellent condition. 477-4340.

1973 FORD ¾-TON, 4-WHEEL drive with split rims and stick shift. Has insulated cap. Showroom condition, 2874 Peatt Road.

BRAND NEW DATSUN ½ TON pickup, fully equipped.
McCALLUM MOTORS LTD.
1101 Yates D-6822 382-6122

4X4 69 CHEV ¾ TON, L.W.V. 292, good condition, must sell, $2995 plus Hunters camper, self contained, $995. Offers. 388-5976.

1973 TOYOTA HILUX PICKUP and Okanagan canopy. Phone 478-5416.

'69 FORD F250, PICKUP, NEW tires and clutch. Asking $2300. 382-8007.

1967 FORD ECONOLINE VAN, 6 cylinder standard trans. radial tires, $1500. 384-2441 or 592-7246.

154 TRUCKS AND BUSES

DRIVE WITH A SMILE TO

ENSIGN
Dodge TRUCKS
AND RECREATION VEHICLE CENTRE

QUADRA at CALEDONIA

QUALITY Used Trucks
With 2 Year G.W. Warranty in Writing

'74 DODGE ½-Ton Pick-up, 6-cylinder, Standard Transmission.

'74 DODGE ½ Ton Pick-up, V-8, 4 speed.

'73 DODGE ¾-Ton Pick-up, V-8, 4-speed.

'73 TOYOTA Pick-up, 4-speed, 4-cylinder, Radio, Fibreglass Canopy.

'73 DODGE one-ton flatdeck, V-8, 4-speed, power steering.

'72 DODGE ½-Ton Pick-up, V-8 Automatic, Radio. Adventure Package.

'72 VOLKS Chimo Camper, 4-cylinder, 4-speed, Radio, Fridge, Pressure water system. Sink.

'71 VOLKS Westphalia, 4-speed, 4-cylinder, sink, icebox, 110-volt wiring.

'70 DODGE ½-ton pickup, 6-cylinder, 3-speed, radio.

'70 I.H.C. 4-wheel drive Pick-up, V-8, Automatic, Power Steering, Power Brakes, Radio.

'70 FARGO Van, 6-cylinder, Standard.

'69 DODGE Van, 6-cylinder, Automatic.

'68 JEEP Panel, 6-cylinder, 3-speed, Standard.

'68 GMC ½-ton, V-8, 3-speed.

'67 GMC ½-ton, 6-cylinder, 3-speed.

ENSIGN Chrysler Plymouth Ltd.
TRUCK DIVISION
QUADRA at CALEDONIA
386-2411
Ask for Truck Sales
Dealer Lic. D-7348

1961 GMC SINGLE AXLE DUMP, 5 and 2, 327 V-8, tested, $1200; also new Tandem low bed trailer for tractor or small cat. Tested. 652-2973.

'69 FORD ECONOLINE VAN, mags, T.A. radials, bucket seats, wall-to-wall carpet. Can be seen at Frank Brown's on Blanshard St. 384-1128 between 7 a.m. and 5 p.m.

HUNTER'S SPECIAL, 1967 International panel ¾-ton, new motor, 4-speed, tested, good condition. Will sell $1295 or swap for car in good condition. 478-5094.

1964 GMC HALF TON, 327 AUTOmatic transmission, new paint, $1,075. 477-4388.

'56 CHEVY ½-TON PICKUP. Tested March '75. Asking $300. 642-3905 after 6-9 p.m.

1964 LAND ROVER, PTO WINCH, hubs, extra gas tank, new rubber, $1800. 246-3806 Chemainus.

1968 CHEV ½ TON WITH CANopy, heavy duty suspension. $2100. Cobble Hill 743-2938.

1967 GMC ½ TON, V-8, AUTOmatic, low mileage, excellent condition, new paint. 383-3281.

1967 DATSUN ½-TON, GOOD condition, gone to Africa. $1050 or nearest offer. 477-6596.

'73 GMC ¾ TON, V8, 4 SPEED, many extras, excellent condition. $4295. 656-3775.

72 CHEV SUBURBAN TRAVElall 6 cylinder ¾ton, like new. 385-2995 or 386-9394 after 5:30 p.m.

1966 ECONOLINE 240, $1,000 OR best offer. 658-5195.

1972 MAZDA PICKUP, INQUIRE 382-6797.

1963 FORD ½-TON, V-8 STANdard. 656-1335.

1968 MERCURY ¾-TON 4X4, $2,300. 383-8286 after 5.

1973 DODGE CLUB CAB
652-2620

67 ½ TON PICKUP
652-2054

73 FORD PICKUP TRUCK FOR sale. Best offer. 385-8567.

72 DATSUN PICKUP, GOOD CONdition, asking $2475. 383-7006.

67 DODGE SLANT 6, STANDARD, good condition, $895. 384-9742.

1966 DODGE PICKUP WITH CANopy. Excellent. $1250. 382-6269.

158 TIRES

WINTER TIRES, 2 775X14 STUDded in new condition with wheels, $35 takes the lot. 383-1292.

FOR SALE: 2 USED SNOW tires, good condition, C78-13, $30, 382-5416.

F78X14, 600X12, 600X13, 845X15, AS new. 592-6267.

4 WHEELS AND TIRES 16.5X875. 479-6448.

SELL IT THROUGH CLASSIFIED
DIAL 386-2121

158 TIRES

GENERAL 'GRABBERS'
Wide Style — Tubeless
"RAISED WHITE LETTERS"
G60-14s at $47.52 each.

"CHARGEX" or PAY DAY TERMS at
D & D TIRE
1620 Blanshard St.
382-7283

160 PARTS, ACCESSORIES

Sears
RECONDITIONED ENGINES
Motor problems? Buy a reconditioned motor from SEARS with a 24,000-mile guarantee. Call Gary, John or Frank at 388-9111 (local 251). Call today.
Simpsons-Sears Ltd.

OUR NEW LOCATION
Your Car's "Heart" is the BATTERY
Sure Start Every Time GET an "ACME"
LOWEST PRICES IN TOWN
Delivered and Installed
FRANCIS BATTERY and TIRES LTD.
2150 Blanshard Street

CORDS PISTON RINGS
2925 Bridge St.
383-0011
We have rings in stock for virtually any piston made.

CORDS PISTON RINGS
2925 Bridge St.
383-0011
Complete head work done. And some rebuilt heads in stock.

ONE USED PASSENGER AND light truck hydraulic hoist, 2-ton capacity, in excellent condition, $450, or best offer. Phone 382-0077 or 598-1877 after 6:00.

MARK TEN C.D. IGNITION SYStem does save gas and eliminates 3 out of 4 tune-ups. Details from Trans-World Enterprise, 1817 Douglas, 385-1941.

RADIATOR REPAIRS, FAST TOP quality repairs at Maurice's Auto Body, 427 Beta St., phone 384-3121 Located behind the Burnside Pay and Save Gas Station.

1962 MINI MINOR "WOODY STAtion Wagon", sunroof, vinyl top, exterior mahogany and oak. 1100 motor, not running. Asking $200. 656-4288.

1960 BUICK LESABRE SEDAN, $100, brand new transmission, radio, body perfect condition, motor shot, 385-0370 or 386-9983.

6-2 BB CARBS ON A OFFY MANifold for small block Chev, $100; '57 Olds R-E 4:56 gears in aluminum case, $100, 652-2532.

WANTED: 300 CU. IN. MOTOR or 1965 6-cylinder Ford pick-up. hone 382-4577 evenings or 479-8655 nornings.

WANTED: JEEP FLATHEAD 6 cylinder motor, in good shape 384-2309.

VOLVO B18 ENGINE AND transmission package complete. $325. 478-1421 or 478-5959.

MGB MOTOR AND TRANSMISsion with overdrive. Asking $250. 592-6029.

FORD 200 CU. IN. MOTOR WITH 3-speed standard 289 transmission. $150. 384-2314.

WANTED: TRAILER HITCH FOR 1968 Volvo 122S station wagon. 479-2606.

TWO 14" CHEV CHROME REverse with Uniroyal Tiger Paws, $100. 479-4468.

1961 PONTIAC, NEW MUFFLER, generator, regulator, etc. For parts. 592-7841.

FORD 352 WITH REBUILT AUTOmatic transmission, very good condition, $300, 478-2027.

WANTED: '49-'54 FORD THIN aluminum speed equipment for flathead. 385-3836.

69 VW 1500 ENGINE, MINUS some exterior parts, perfect for rebuilding. Asking $100. 384-3203.

1963 VALIANT, 1962 AUSTIN Cambridge, 1964 Vauxhall Viva. 382-1727.

WARN ELECTRIC WINCH WITH cable mounting plates and controls. 748-1065 Duncan.

1959 VOLKSWAGEN BEETLE body and transmission. Body in good shape. 385-0614.

1952 MERCURY CONVERTIBLE, complete for parts. 478-3823.

1961 PONTIAC LAURENTIAN, good shape. 656-4609.

1961 VOLVO 544, MUST BE hauled away by Sunday. 592-9851.

1964 FAIRLANE, NO MOTOR. 478-4951.

1960 ANGLIA, GOOD ENGINE, body sound. Best offer. 478-4291.

283 MOTOR, NO CRACKS, RUNS, should be rebuilt $50 firm. 652-2528.

SCRAP CARS HAULED
479-1609

'63 PONTIAC LAURENTIAN FOR parts. 652-2560.

AUSTIN MINI BODY, $10.00 AS is. 479-6335.

FORD 4 SPEED, GOOD CONDItion, $200, 382-3068.

2 CHROME CHEV. RIMS, 15". 386-0692.

166 CARS AND TRUCKS WANTED

WANTED FOR CASH
Sport Cars
Luxury Cars
Muscle Cars
Import Cars
Compact Cars
Motorhomes
Trucks
Motorcycles
HIGHEST CASH PRICES PAID FOR LOCAL PREMIUM AUTOMOBILES PAID FOR OR NOT!

DePAPE
760 JOHNSON STREET
(REAR OF SHELL STATION)
384-8035
DePAPE MOTORS LTD.

BEFORE YOU SELL YOUR Car CONSULT
Wille Motors
INSTANT CASH!!
3240 Douglas 382-2313

STUDEBAKER PICKUP, EARLY 1950's, running condition not important 642-5914.

WANTED— 1968-71 EL CAMINO by private party. Cash. 658-8131.

166 CARS AND TRUCKS WANTED

CASH
If You Need Cash We Need Your Car Or Your Truck
(PAID FOR OR NOT)
RECEIVE TOP DOLLAR
Instant Cash
No Waiting
SEE
FAIRWAY AUTO BROKERS
384-1412 950 Yates St.
(24-Hr. Phone Service)
D-5039

168 CAMPERS, TRAILERS AND MOTOR HOMES

S. J. PEDEN LTD.
YOUR VANGUARD DEALER
1974 Vanguard Camper CLEARANCE

11' VANGUARD self contained, shower model c-w fridge, furnace, oven, toilet. NOW ONLY $3862

11' VANGUARD self contained c-w fridge, furnace, oven, toilet, double tanks. NOW ONLY $3293

11' VANGUARD de luxe self contained shower model, with fibreglass roof, fridge, furnace, oven, extra tank. NOW ONLY $4519

11' VANGUARD de luxe self contained with fibreglass roof, fridge, furnace, oven, extra tank. NOW ONLY $3969

8'6" VANGUARD, sleeps 6. NOW ONLY $2080

8' CAB HIGH CANOPY TOPS. ONLY $365

14' VANGUARD trailer c-w toilet compartment. NOW ONLY $2120

21' VANGUARD 5th Wheel trailer self contained. NOW ONLY $6453

28' VANGUARD 5th Wheel trailer. This de luxe self contained unit $8235

JUST TRADED
72 Ford ¾ Ranger XLT, 5700 miles, 390, automatic, power steering and brakes, radio, camper special, many extras c-w 72 Skipper 11 ft. self-contained, fridge, shower, toilet, oven, fibreglass roof, very clean $8190.

Van Tops
Camper Rentals

PARTS AND ACCESSORIES
If you're building a camper, trailer, or boat, or converting a van or just modifying what you have be sure to see our large assortment of SINKS, FRIDGES, ICE BOXES, INSULATION, HOT PLATES, ROOF VENTS, WINDOWS, SPRUCE FRAMING PANELLING, TOILETS, LIGHT FIXTURES, HEATERS, WATER TANKS, TABLE LEGS and many, many other useful items.

S. J. PEDEN LTD.
Dl. 7338
2855 Quesnel St.
386-3464

LAYTON
WEEK-N-DER
COUNTRY SQUIRE
GEM TOPS
DROP IN AND SEE the new WEEK-N-DERS 8 ft., 9½ ft., 11 ft. also the new IMPORT MODELS

'69 8½ FT. VANGUARD 3-way fridge, stove and oven, very clean $1695
74 27 FT. TERRY TRAILER, double doors, fully self-contained, corner bals leveling jacks, storm windows. Only $6495
— CAR TOP SLEEPER Was $89.95 NOW $75.00
— EZ Boat Loader $225
72 SPRITE "400" trailer, 3-burner stove, 3-way fridge, porta-potti, furnace.
WAS $2295 NOW $1995
—19 ft. CORSAIR trailer, fully equipped, self contained on tandems
WAS $4195 NOW $3995

FOR RENT
Office trailer equipped with desk, draughting table, etc.

Dominion Motors
1703 BLANSHARD ST.
(across from Hudson's Bay Parking Lot) VICTORIA, B.C.
385-5012 Dlr. No. D-5536

SKAMPER HARDTOP TENT trailer, vinyl sides, sleeps 8, 2 way fridge, furnace, stove, sink, canopy, boat carrier, and porta poddy. $2100, 478-2054.

1971 18' TRIPLE E TRAVEL trailer, self-contained unit, $2,800 or closest offer. 478-8687 on weekends and after 5:00 weekdays.

1972 DATSUN P.U. OKANAGAN camper, rear has US mags, A-1 shape. $3,000 or best offer. 246-3405 Chemainus.

6' CANOPY WITH ELECTRIC roof rack, load your boat from ground to roof with the flick of a switch. $200. 479-3957.

WANTED TO RENT: 30' TRAILer or larger to live in on our property for 5 months while building our house. 479-3338.

BEAUTIFUL SHAMROCK TRAVel trailer. Tandem wheels. Fully self-contained with the works. Fall special $3500, 2874 Peatt Road.

1974 ¾ GMC $6900, 9½ FT. camper $2550, 8 ft. canopy $275. Owner 592-9172.

TRAILER FOR SALE, $1000. HAS to be seen to be appreciated. 386-8149.

9½' TRAILER, FULLY quipped, sleeps 6, well kept, 2300. 656-4919.

WILL PAY $200 FOR CAR, TESTed and running. Please phone 479-4730.

REDUCED DOUBLE-WIDE, 3 bedroom, unfurnished. Children allowed. $12,600. Pedder Bay.

1969 RAMBLER, IMMACULATE 14', frig stove, toilet area. $1,595. 382-9682.

1972 8½' VANGUARD, FURNACE, oven, 4-burner range. $1850. 479-3496.

'71 BOLER, STOVE, FURNACE, ice box, mirrors, spare tire. Good condition. 384-1927.

17½' RANDELL TRAVEL TRAILer, fully self-contained, sleeps 6, good condition. 652-2258.

14' TRAVELAIR, FURNACE, brakes, toilet, very clean, 2441 Camelot, 477-6630.

1971 20' SCAMPER HOUSE trailer. 478-5351.

1973 DODGE CLUB CAB
652-2620

WANTED: TRUCK CANOPY FOR ½-ton Stepside 8'. 382-1558.

1964 14' FLEETCRAFT TRAVEL trailer, $1100, 479-3506.

168 CAMPERS, TRAILERS AND MOTOR HOMES

PRICED TO GO

20 FT. BARTH MOTOR COACH

The finest in a rec. vehicle, only 7000 miles. Showroom condition.

PRICED TO GO NOW

$12,995

FOR MORE INFORMATION ASK FOR KARL, JACK OR MIKE

EMPRESS Leisureland

2524 DOUGLAS

382-5331

Empress Pontiac Buick Ltd.
Dealer Lic. D7339

impala CAMPING WORLD SIDNEY

TENT TRAILERS
APACHE LIONEL
VENTURE NIMROD
LEISURECRAFT
All at 10% Discount

NOTE: We have 6 Leisurecraft rentals at $895, also 2 Lionel 85's at $1495.

MOTORHOMES
(and Minihomes)
EMPRESS CHAMPION
JAMBOREE

TRAILERS
SKYLARK SPRITE
TRAVELEEZE

5TH WHEEL
27' Bona Vista, reg. $8,850
NOW $8450 complete

TENT TRAILERS
BOOK RENTALS NOW

PROPANE

Open every day except Monday

Impala Camping World
10077 Galaran Rd. off
Pat Bay Hwy in Sidney
656-5504
D.L. 7358

CLEARANCE SALE! ON 1974 ARISTOCRAT Trailers FROM $3995

ONLY 2 LEFT
1 — 18' Tandem
1 — 20'6" Tandem

HORWOOD MAZDA

385-1451

Johnson and Blanshard

DEALERS LIC. D-7222

FENNELL'S TRAILER SUPPLIES

Parts — Propane — Repairs

Profiled Aluminum

GALAXIE CAMPERS
SPORTSMAN CANOPIES

6459 Pat Bay Hwy. 652-2511

FULLY EQUIPPED VOLKSWAGEN WESTFALIA CAMPERS, BY THE WEEK OR WEEKS.
RENT-A-CAMPER
ALEXANDER LEITH MOTOR CO.
LOWEST RATES — HIGHEST VALUE. PHONE 383-2024.
D. 8472

DOGWOOD TRAILER SALES
PARTS — PROPANE
RENTALS
RANDELL TRAILERS AND CAMPERS 478-6841
2630 Deville Road
Dealer Licence D-7410
Highway 1 and Millstream Rd.

OFF SEASON RATES IN EFFECT October 1st to June 1st INN-CITY, Victoria Camper Trailer Park, 3430 Seymour Street, 382-4322. (Between Town and Country and Mayfair Shopping Centres). No Mobile Homes.

1967 IDEAL, 16½' TRAVEL trailer. Excellent condition, gaucho beds, stove, oven, refrigerator, toilet, air conditioner. Equalizer hitch, jacks, mirrors, hose, etc. $1500 cash. 477-6098.

FOR RENT BY WEEK OR month, Apache hardtop tent trailer, sleeps 6, 3-burner stove, dinette and ice-box. $55 a week. Call 479-7071.

1973 LIONEL HARDTOP TENT trailer, sleeps 7, 3-way fridge, 3 burner stove, water tank, electrical and water hook-up. Contact after 5 p.m., 478-8227.

OVERCAB CAMPER FOR IMport truck, 3 way fridge, stove, jacks, and porta-potti asking $1450. 383-7006.

MINI HOME TYPE CAMPER, all facilities, only 7,000 miles, $7,900, 385-6131 days, evenings and weekends, 642-3816.

HEAVY DUTY UTILITY
Removable sides, tilt deck, built by Al's Trailers Ltd., 478-3283.

72 OKANAGAN CAMPER, FOR import truck, chemical toilet, icebox, 3 burner stove, excellent condition, $1400, 477-3292.

HUNTER'S SPECIAL, 1969 HARDtop tent trailer, sleeps 4 plus. Extra heavy canvas. $200. Phone 478-3784.

1970 FORD SUPER VAN camper, raised roof. Complete. $3300. 477-1218.

LARGE FULLY EQUIPPED AND insured camper, fits ¾-ton pickup, with 8'6" box, 478-9119.

1973 16' TRAVEL TRAILER, 3-way fridge, furnace, electric brakes. 478-2992.

1971 DATSUN PICKUP WITH BUcaneer camper, 15,000 miles, $3,800. Phone 478-3507.

8½' CAMPER, WITH EASYLIFT, 3-way fridge, furnace, lots of extras. 478-5766.

1973 16' TRAVEL TRAILER, 3-way fridge, furnace, electric brakes. 478-2992.

168 CAMPERS, TRAILERS AND MOTOR HOMES

Looking for a TENT TRAILER

COASTLINE

Is having a Super Big TENT TRAILER **SELL-OUT**

All remaining 1974 Sundowner tent trailers must be sold, and to do this, we have reduced the price on every model to really save you money!
Each model has a stove, sink, and spare — and some units have fridges and heaters.
Buy that tent trailer now and know that you'll have saved hundreds of dollars. All prices in effect while stocks last.

VISIT

COASTLINE

TRAILER CENTRE
(1971 LTD.)
1915 QUADRA ST.
388-6021

"TRY US YOU'LL LIKE US"

Dealer Lic. D-7405

1975

R.V. prices will be higher. Deal now and save on these 1974 models.

SCAMPER 16' sleeps 6, fridge and furnace. $3150.00

SCAMPER model 160. Sleeps 6, fridge, furnace and toilet $3395.00

SCAMPER model 180. Sleeps 6, fridge, furnace, toilet, shower, h-w heater, battery package $4195.00

TERRY 13', sleeps family of 4, stove, toilet area, twin propane tanks, battery package $1995.00

SEPT. SPECIAL

10' FUNTIME camper, one only, sleeps 6, 3-way fridge, forced air heating system, stove and oven, electric water pump, Queen size bed, large toilet area, all radius style opening windows, fully insulated $3295.00
You save $400.00 on this unit.

HERE'S ANOTHER

72 SCAMPER 160 model. Never been used. Fridge, furnace, stove, toilet, sleeps 6 $2795.00

Many other outstanding buys on hard tops, trailers, campers and motor homes, as well as many good used TRUCK CAMPERS from $695

PURVIS FLACK

TRAILER SALES AND SERVICE
1080 GOLDSTREAM AVE.
IN LANGFORD
478-8377

Open evenings Mon. through Fri. Sunday afternoons as well
DL 6909

CLEARANCE

1 ONLY 8' Parklane camper $2295

3 only Parklane tent trailers $998

NEW TRUCK caps from $289

REG MIDGLEY

MOTORS LTD.
736 Cloverdale
385-8756
Dealer Lic. D-8461

WINNEBAGO

'74 MODEL CLEAROUT

1-MINNIE Wagon
1-MINIE Winnie
1-19 ft. BRAVE
1-24 ft. EXPO Model
2-16 ft. TRAILERS

CORNELL—CHEV.—OLDS
3050 Douglas 385-5777
Dealer Lic. D-5388

FOR SALE, 24' NORTH STAR Voyageur motor home, 402 cu. in. motor, 5,000 miles, power plant, air conditioner etc. Cost $20,000 plus many extras, asking $17,500. Will consider Tandem Trailer as part payment. 3711 Palo Alto, 477-3630.

CAMPER AND '56 MERCURY truck, complete unit, with stove, fridge, wall heater and toilet. Sleeps four. V-8 motor, A-1 shape. Sacrifice for $1150. 479-8106, after 6:00 p.m.

8' CANOPY CAMPER, BOAT rack on top. Sleeps 3, interior lights, louvred windows, curtains, carpet, lots of storage space. Unbelievably cheap, $325. 479-8625.

SOFT TOP TENT TRAILER, with spare tire. $100 firm. Phone between 9 a.m.-3 p.m., anytime weekend, 383-4555.

RENT HARDTOP TENT TRAILERS AND MOTORHOME
G.C.M. Motors Ltd., 780 Goldstream Ave., 478-3242. D7197.

1965 TEEPEE TRAILER, 14', sleeps five, 3-burner propane stove, ice box, water, 12-volt and 110-volt lighting. $950. 479-8145.

1973 24-FT. AQUARIUS MOTOR home, 14,000 miles, fully equipped. Excellent. $14,500. Duncan 748-1352 after 6 p.m.

8 FT. CAMPER — 3 BURNER stove, sink, electric water pump, ice box, automatic furnace. $895 firm. Phone 385-6235.

169 MOBILE HOMES AND PARKS

WANTED: 3-BEDROOM, 2 OR 3 years old, on pad. Greater Victoria area. Victoria Press Box 552.

1965 CRANBROOK, $9000 OR offers. Phone after 5, 383-6088.

169 MOBILE HOMES AND PARKS

WAGON TRAIN HOMES LTD.

HIDDEN VALLEY

24x52	PREMIER 3-bedrooms, 2 bathrooms, beautiful lakeside location, unfurnished $25,500
12x66	EMBASSY 2-bedrooms, all appliances, no furniture $16,800
12x64	LAMPLIGHTER 3-bedrooms, all appliances, no furniture $15,500
22x42	IMPERIAL 3-bedrooms, completely furnished, all appliances, mountain view $22,000

"RETIREMENT SPECIALS"

12x52	HARALEX 2-bedrooms, stove and fridge, no furniture $11,500
12x56	HARALEX 2-bedrooms, furnished sundeck $12,500

SOOKE AREA

12x60	COUNTRY LANE 3-bedrooms, unfurnished $11,000
12x64	HARALEX 3-bedrooms, unfurnished $11,000

LANGFORD

10x55	GENERAL 2-bedrooms, some furniture 12x20 cabana $6650

MILL BAY
Trans-Canada Hwy. at the flashing light
743-5571
MCD 25019

SOOKE
6647 Sooke Rd.
642-5533
MCD 25016

LANGFORD
974 Goldstream
478-7333
MCD 25014

VICTORIA
2515 Government
386-3291
Dealer Licence MCD 25018

BOB'S

MOBILE HOMES LTD.

D7454 386-3623

25 Crease Ave.

CLEARING

ALL RECREATIONAL VEHICLES

TRAVELAIRES NOMADS HOLIDAIRES

1 ONLY
25' TIMBERLINE
18' MINI HOME

CLEAN
26' Glendale $3695

18' Mini home

Glendale Marlette mobile homes

Parts, hitches fridges

TRIANGLE HOMES LTD.

GENERAL, LEADER PYRAMID, WESTBROOK KNIGHT, SQUIRE, PAGE
2435 TRANS-CAN. HWY.
478-1774

Dealer Lic. MCD 25171

Happy Valley HOMES
LIMITED
Dealer's No. D-1837

2681 Sooke Road
478-8303

—Park space available with all purchases
—Choice of 4 different park locations
—Good variety of stock selection

GOLDSTREAM MOBILE HOMES LTD.

PARAMOUNT PREMIER
MONARCH AND PARKWOOD
Modern park space available with all purchases

2885 Trans-Canada 478-1751
2994 Jacklin 478-8391
Dealer Licence No. MCD 25026-7
OPEN 9-9

BRAND NEW HOMES

On pads in LOVELY FAMILY PARK in Greater Victoria area. Your low down payment on bank financing. Call now COLLECT, Mr. Watts, 588-0455.

TRI-WAY MOBILE HOME PARK 45x10'—2-bedroom unfurnished home, situated in the above park. Also ideal for holiday home on own lot. $6000. Adults only. 384-8791.

8X30 MOBILE HOME IN VIEW Royal, shag carpet throughout, fully furnished, carport and cabana added on. $3850 or best offer. 479-6291 anytime.

SCAMPER CAMPER
11½', fridge, stove, shower, toilet, vanity basin, carpet, propane light and electric, heater, jack, new condition, $3,250. 479-3201.

IN MILL BAY AREA, TRAILER park, 12x62, 2-bedroom, galley kitchen, dining area, set up and skirted. 743-2951.

1973 GLENBROOK, 12'X64', beautifully set up in high grade local park. Almost completely furnished. $15,000. 478-4151.

1970 12X52 STATESMAN IN quiet adult park. Bus and stores nearby. Jackson's, 974 Goldstream, 1-A. D-6000.

TOTE-EM TRAILER SALES
478-1041 Days 384-8791 Nights

FOR SALE OR RENT, 1968 17' Travelaire, self-contained, good condition, 477-5167.

178 SUMMER RESORTS

RIVERSIDE RESORT R.R. 1, Qualicum. Phone 752-9544. Holiday units and cottages 50 per cent off after September 5. Monthly rate $120 up.

185 CONVALESCENT AND REST HOMES

PRIVATE OR SEMI-PRIVATE accommodation available for ladies or gents, tray service or dining room, good food, friendly personal care. Across from Government House park. Phone 385-4561.

PRACTICAL NURSE OFFERS room and board to couple. Christian home. Light nursing care given. 479-6955.

CHARMING ACCOMMODATION, ladies, no stairs, nutritious meals, kindly attention, 384-0693.

LOVELY ROOM, DOUBLE OR single, in small guest house, near park and sea. 385-4632.

185 CONVALESCENT AND REST HOMES

PEMBERTON HOUSE
An exclusive residence for ladies only. Private and semi-private accommodation. Located in the Rockland area at 840 Pemberton Road. For information call 382-1513.

190 ROOM AND BOARD

SHEFFIELD MANOR, BRIGHT sunny room available for senior citizen. Reasonable rates, excellent meals and home care. 383-1352.

ROOM AND BOARD OR SLEEPing room for 3 girls, Cook and Bay area. Available after Sept. 15. 386-7148.

GOOD BOARD, LARGE ROOM with TV, pleasant home, $150. Cultured older gentleman. 384-6191.

WORKING MEN, THREE MEALS and laundry, $175 per month. 382-3560.

ROOM AND BOARD AVAILABLE end of September, older person preferred. 386-6484, after 7.

GIRLS ONLY, CORDOVA BAY Road, own rooms, $30 weekly. No unreasonable rules. 658-5832.

SLEEPING ROOM AND BREAKfast for UVIC girl student. 479-5653.

191 ROOM AND BOARD WANTED

QUIET, NON-SMOKING, NONdrinking graduate student seeks good room and board. Preferably with family near university or on bus route. Leave message Paul, local 315, 477-6911.

YOUNG BUSINESSMAN REquires room and board. Oak Bay preferred. Non-smoker, nondrinker. Phone 592-4070.

REASONABLE ROOM AND board. Call after 5, 386-3625.

193 ROOMS TO RENT

CENTRALLY LOCATED HOTEL Offers furnished accommodation at special off season monthly rates, effective, September 1st, 1974. Apply James Bay Inn, 270 Government St., 384-7151.

SINGLE ROOMS, WITH SHARED kitchen, children welcome and pets. Hillside area. 479-5054.

FURNISHED ROOMS TO RENT, broadloom, near Camosun College. Kitchen facilities. 383-2631.

OAK BAY, FURNISHED SUNNY bedroom, use of living room and kitchen, $75. 598-2740.

ROOM, FULLY FURNISHED, city centre. $50, everything included. Quiet people. 385-4237.

2-ROOM SUITE, DOWNTOWN area. $95 month. 386-7805.

197 HOUSEKEEPING ROOMS TO RENT

HOUSEKEEPING ROOM FOR rent for mature working quiet non-drinking man. $65 monthly. Fairfield. 382-7464.

IN QUIET ROOMING HOUSE furnished housekeeping $65, also sleeping room. Central location 383-6926.

2 HOUSEKEEPING ROOMS TO rent with all utilities, elderly man required. Phone after 6 to contact Gurdip Nagra at 384-3890.

BRIGHT BEDROOM, CLOSE TO town, $72.00. Utilities included. No pets. 382-5521. 2319 Wark Street.

RITZ HOTEL
719 Fort St. 383-1021

ALL FOUND, OWN SINK. Mature man. 1007 Johnson.

199 HOUSEKEEPING ROOMS WANTED

SEMI-RETIRED GENTLEMAN, references, seeking light housekeeping room. Victoria Press, Box 573.

200 APARTMENTS TO RENT UNFURNISHED

Chateau Victoria

740 BURDETT AVE., VICTORIA, B.C.
TEL. (604) 382-422*

NOW RENTING!

Victoria's newest downtown residential and commercial complex. Breathtaking panoramic views of the city, sea and mtns. Superior fire and sound-proofing, wall-to-wall carpets, drapes, balconies, colored appliances. Adult oriented. 'Sorry, no pets.' "Parrot House" roof top restaurant. Covered parking.

1 Bedroom suites from $190
Bed. Penthouse suites from $385

INFORMATION: CALL 382-4221

Windsor Court

260 GORGE ROAD

LUXURY LIVING

Facilities include indoor swimming pool, hydro therapy pool, saunas, squash and tennis court and exercise room.

ADULTS ONLY
SORRY, NO PETS
1-Bedroom Suites $195-$213
2-Bedroom Suites $245-$285
Call Mr. and Mrs. D. Bertrand
388-4555
MacArthur Park Estates Ltd

SALT SPRING ISLAND — H.M.S. Ganges Apartments. Beautiful one-bedroom second floor self-contained suite overlooking Ganges Harbor. Prefer elderly couple or widow. Sorry, no children or pets. Occupancy available Oct. 1st, reasonable rates. References required. Call H.M.S. Ganges Apts., 537-5179, Ganges, B.C.

UPPER DUPLEX — QUIET SECtion of South Oak Bay — Living Room with fireplace — 2 spacious bedrooms, separate entrance. Well heated. Lovely garden. Ideal for retired couple. Rent $285 — Available October 1. Apply
david burr ltd.
Formerly
A. Bernard and Co. Ltd.
655 Fort St. 384-9335

BEACON HILL, SPACIOUS 2 bedroom suite on ground floor, ample storage, carpeted throughout, own patio, new condominium building with sauna and swirlpool, adults only. Available on lease, 1st October. $275 per month. Royal Trust Co. 388-4311.

DELUXE SEA VIEW CONdominium on 5th floor, 1,250 sq. ft., 2 bedrooms, 2 full bathrooms. High quality wall-wall carpeting and all kitchen appliances. Rent $500 per month. Available immediately. Call Bill Sidhu, Alltown Realty, 477-6973 or 477-5382.

FOUR SEASONS, LARGE 2 BEDrooms, carpets, drapes, coloured appliances, sauna. Free parking and cablevision. On quiet cul-de-sac. Adults only, 954 Dingley Dell. Manager 383-2219.

583 DUPPLIN RD., 2 BEDROOM, large living room and kitchen, fridge, stove, wall-to-wall carpet, no pets, retired adults, $145, water, heat included, 384-3015 or 385-6379.

NEW LUXURY CONDOMINIUM, 1324 sq. ft., 2 bedroom. Extensive parklike grounds, panoramic views, $400, 479-6016 before 10 a.m. or after 5 p.m.

WATERFRONT SUITE, $178, ONE bedroom in the beautiful Marina Park Apts. Sidney. Quiet adult block, no pets. 386-7545 Island Homes, 385-0297 eves.

AVAILABLE OCT. 1, 1-BEDroom, view suite, in Esquimalt Rd., triplex, completely self-contained with electric heat, $150 month, 385-0566.

MODERN, LARGE 1 BEDROOM, wall to wall carpet, drapes, on main floor, close to Beacon Hill Park. Adults only. $155. 592-0886.

3-BEDROOM APARTMENT FOR rent, Esquimalt area. $275. 388-5002.

200 APARTMENTS TO RENT UNFURNISHED

SUNNY ONE-BEDROOM APARTment, facilities except hydro included. Definitely no children or pets. Preference elderly tenants. $135. 385-7120.

1-BEDROOM UPPER SUITE IN Fairfield district. Suitable for married couple. Private entrances. Large kitchen. Utilities included $140, 598-7431 after 5 p.m.

ONE AND TWO BEDROOM suites, one each available immediately. Jubilee area. Older tenants accepted. No pets. Victoria Press Box 551.

1-BEDROOM BASEMENT SUITE for non-smoking, middle-aged, business couple, or person. 658-5916.

2 BEDROOM APT., NO ANIMALS, available Oct. 1, 386-9449 between 11 and 7.

201 APARTMENTS TO RENT FURNISHED

THE ROYAL SCOT
425 QUEBEC

This new apartment bldg. offers: Fully furnished 1-B.R. suites — Color TV, shag carpets, linen, dishes, laundry facilities, indoor pool, whirlpool, sauna, games room, underground parking.
Managers:
Mr. and Mrs. G. Arnold

Phone 385-3543

OCEAN PROP. MANAGEMENT
FULLY FURNISHED BACH. AND 1-B.R. Stes. available from $220 month. Includes cooking facilities, coloured TV, maid service, laundromat. Available from September 16, Call now.

CRAIGFLOWER MOTEL
388-7861

PENTHOUSE MANOR
2930 WASHINGTON ST.

Deluxe one bedroom and bachelor suites.

388-7818

FULLY FURNISHED BACH. AND 1 BR Stes. available from $220 month. Includes cooking facilities, colored TV, maid service, laundromat. Available from September 16. Call Now:
CRAIGFLOWER MOTEL,
388-7681

PROF. MAN, 29, WANTS TO share deluxe 2-bedroom condominium Kensington Terrace, $140 month includes heat, use of sauna, billiard room, etc. Available immediately. 385-9660 after 6 p.m.

ROCKLAND AREA
A furnished bachelor ste. with fireplace available Oct. 1st at $100 and one furnished one bedroom at $150 per month available immediately. Please phone 382-1145.

BED-SITTING ROOM IN GOLDstream area, suitable for a couple, student, or older person. October 1. All found. $150 per month. 478-2955.

2-BEDROOM BASEMENT SUITE, Esquimalt, fully furnished. No pets, children or smokers. Working people preferred. 386-1730 evenings.

FURNISHED ONE BEDROOM apartment for 5 or 6 months, retired couple, non-smokers preferred. 382-1982.

KITCHEN UNITS AVAILABLE AT Maple Leaf Motel, weekly or monthly rates. 388-6488.

NEED RESPECTABLE CHRIStian girl (20-30) to share apartment with same. 384-7032.

202 FURNITURE TO RENT

STANDARD FURNITURE
Three Rooms from
$35 per month
Immediate Delivery
382-5111

203 APARTMENTS WANTED

ARE YOU GOING AWAY FOR the winter? Older Calgary widow wants furnished one bedroom, central highrise with view to sublet, Nov. 1-April 30, 75. Call after Saturday 598-6757. References.

21-YEAR-OLD EMPLOYED actor, needs apartment or house, if you have one and need a roommate, call 477-9544 between 9:00 a.m.-5:00 p.m.

NEEDED IMMEDIATELY 2-bedroom suite or duplex for mother, 4-year-old daughter, and small trained dog. Fairfield-James Bay preferred. 652-3439.

YOUNG COUPLE, GETTING married, require 1-bedroom suite or duplex. Phone evenings, 385-3680.

RESPONSIBLE YOUNG WORKing woman needs one-bedroom apartment for October 1st in or near Oak Bay. 598-4466.

WIDOW RETIRED 65 WISHES large, modern bachelor studio apt., near Beacon Hill Park, needed by Oct., Nov., or Dec. 388-5074.

WORKING GIRL, FOR OCT. 1, Gorge or Esquimalt area, between $100-$130. Phone evenings only, 478-8828.

PROFESSIONAL WOMAN REquires one or two bedroom house or apartment, Oct. 1 or sooner 383-0441 after 5 p.m.

1-BEDROOM OR BACHELOR suite. For a UVic student. Leave message at 383-4853.

ONE OR TWO-BEDROOM apartment in Jubilee area immediately. 383-5428.

YOUNG MARRIED COUPLE, both teachers, looking for apartment, in Rockland area. 598-8526.

4TH YEAR MALE STUDENT wants 2-bedroom apartment to share. 592-2860.

TWO MATURE MALE STUDENTS desire 1 or 2-bedroom suite. References. 384-4028.

MOTHER AND 3-YEAR-OLD SON need house or apartment. Phone Cathy, 382-2683.

FURNISHED SUITE, NEAR ESquimalt area, not over $100. 386-1730.

SMALL SUITE FOR SINGLE girl in Christian home, will share. Esquimalt area. 385-0709.

GIRL AND CAT REQUIRE 1-bedroom apartment. 656-4995.

206 DUPLEXES TO RENT

ONE OR TWO-BEDROOM UPPER duplex in Cadboro Bay with seaview. 1,250 sq. ft. with wall-to-wall, fridge, range, small open fireplace and carport. $325 per month. 592-6560 after 5 p.m. please.

AVAILABLE OCTOBER 1 — 1 OR 2 bedrooms, $185. Jubilee area, 1653 Fell. Utilities included. Adults only. No pets. Will show after 6:30 p.m. Sat.

LARGE NEW DELUXE 3 BEDroom, full basement, Saxe Point area. Available Sept. 15. $400. Call 658-8316 after 7 evenings.

PEOPLE WANTED TO SHARE 2-3 bedrooms in top half of duplex. View 383 East Burnside.

207 DUPLEXES WANTED TO RENT

RESPONSIBLE WORKING COUple with very clean cat would like 1 or 2 bedroom duplex, preferably in Oak Bay or Fairfield district. Reasonable rent. 386-3619.

210 HOUSES TO RENT UNFURNISHED

3-BEDROOM HOME ON LARGE treed lot, overlooking Whitty's Lagoon, with ocean and mountain views from living, dining, kitchen and bedroom, 2 fireplaces, den, 2 baths, carport and sundeck. $375 month including fridge and stove. Just redecorated. References required. 477-2369.

AVAILABLE OCT. 1 $325
134 Gorge West. Very large 2-bedroom stately home. Formal dining room with breakfast balcony. Full basement, big yard. 383-7716 after 6 p.m.

OLDER COUPLE PREFERRED to live in our 2 bedroom mobile home. Lovely waterfront and plenty of space to garden. $250, water and power included. Phone 743-2370.

MODERN, UNFURNISHED 5-bedroom home, central Saanich, with beach access, $450. Occupancy Sept. 15. Family only. 652-1615.

COTTAGE, COLWOOD AREA, fireplace, fridge, stove, carpets, 1 bedroom, separate garage, non-smokers. Quiet treed area, rent $175. Phone 478-8007.

2-BEDROOM HOUSE ON SHELbourne, Kings-Ryan area. Large yard. $325, 382-8978 after 5 p.m.

210 HOUSES TO RENT UNFURNISHED

NEW 3 BEDROOM HOUSE, Glenlake area, $325 month, adults only, no pets, references required, available Oct. 1, 477-6448.

FAIRFIELD. AVAILABLE IMMEDIATELY, large 3 bedroom home, wall to wall carpet, $400 month. Call 386-9042 after 5:30.

VIEW ROYAL ONE BEDROOM, $108. Older couple preferred. No pets. Vacant Oct. 1. 479-4619.

211 HOUSES TO RENT FURNISHED

10-MILE POINT, MODERN BUNgalow in secluded location, completely furnished and equipped. Magnificent sea view. Suitable for older couple. No pets. Possession October 1st for 7 months. 477-2698.

WATERFRONT ESTATE IN OAK Bay. Available 3 months only, mid November to mid February. Gardner and maid included. For further information please phone 598-2203 evenings.

NO CHILDREN, 3 BEDROOMS, den, living and dining, kitchen, 2 bathrooms, rec. utility, storage room. Water and part heat included. $550 per month. 479-2425 or 386-7442.

BRENTWOOD. NOVEMBER 1-April 15. Fully furnished, 2 Bed., 2 bath home. Responsible adults with references only. $300 plus services. 652-3428.

FURNISHED 2-BEDROOM, MObile home with beautiful waterfront view and beach access Power and water included for $250. Phone 743-2370 (112).

COLWOOD LAKE AREA, 2-YEARold, full basement home. 3 bedrooms, November 1st-March 31, rent $400. No pets. Phone 478-6524.

FIVE ROOM FULLY FURnished secluded Gulf Island cottage, available until May 31, must have own boat. 658-8446.

PERSON(S) TO SHARE 2-BEDroom furnished house, Langford, Sept. 15. $100-$130. 478-6505, 5-9.

212 HOUSES WANTED TO RENT

RELIABLE, QUIET YOUNG COUple need cottage or small house within commuting distance (twenty miles?) of Victoria. Will provide the best of T. L. C. for older place and do any repair or renovations necessary. Both skilled workers, good references. Please call 386-3661 after 12 noon.

HOUSE OR APARTMENT BY middle aged executive couple, no children, for 6 months to one year, preferably unfurnished but will consider furnished accommodation. Must be in a clean condition. 2 or 3 bedrooms. Oak Bay area preferred. 382-9165 ask for Mr. Chapman.

RESPONSIBLE, CONSCIENTIous, mature couple, age 30 and 27 (teacher) with children aged 3 years and 4 months, no pets, seek quiet 2-3 bedroom house or duplex, to maximum $275 utilities included. References. Mr. Lower 477-5966.

MOVING AWAY AND YOU DO not wish to sell your Home? Have Boorman's Property Management Department place a tenant with excellent references and ability to pay top rent in your home. 386-7521, Boorman Investment Co., Ltd. 1111 Government St

PROFESSIONAL COUPLE WITH school age children wish to rent large, older home in a rural setting. References available. Willing to do renovations. Would like to rent on a yearly basis. 652-3838.

SHAWNIGAN LAKE AREA — Keep your cabin warm and safe this winter. Teaching couple require house immediately. Victoria Press, Box 513.

URGENT! THE HOUSE I'M LIVing in has been sold. I must rent by Oct. 1. I have 3 children, 8, 12, 14, am steadily employed, can afford $175 per month only. 598-3128.

URGENTLY NEEDED FOR OCT. 1, 3-bedroom house or dulex, from Duncan to Nanaimo area. References. Collect anytime, 385-2926.

YOUNG WORKING COUPLE looking for a home in Shawnigan Lake, Cobble Hill, Mill Bay area. References available. Phone 743-5273 after 5 p.m.

HELP! HOMELESS COUPLE with brand new baby and 2 well behaved dogs desperately need 1 bedroom house or cottage. 478-6726.

YOUNG COUPLE WITH CHILD urgently need 2 to 3 bedroom home in Saanich area. Reasonable rent. Call collect after 4:30 p.m., 987-1963.

YOUNG BUSINESS ASSOCIATES, both male, will care for 2-bedroom house. Up to $300. Urgent! 382-7387, or 592-1652.

RESPONSIBLE COUPLE WITH infant requires 2 to 3 bedroom accommodations. References. Call 388-4345, Local 133 anytime.

RESPONSIBLE PROFESSIONAL couple, no children, or pets, looking for small house in country. Victoria Press Box 539.

FAMILY OF FOUR REQUIRES furnished cottage in Metchosin, Pedder Bay area until October 1, 477-6030 evenings.

RESPONSIBLE RENTERS IN 50S (local references) enjoy gardening, prefer older home. Rent to $300. Call 479-1997.

MONTEREY SCHOOL DISTRICT, 3-4 bedroom home, small family; references. By November 1 or December 1. 598-1480.

RESPONSIBLE RENTERS IN 50S (local references) enjoy gardening, prefer older home, unfurnished. Rent to $300. Call 479-1997.

RESPONSIBLE COUPLE AND teenage boy require home in Langford-Colwood or Metchosin area, by Sept. 30th. 478-2483.

YOUNG FAMILY WISHES 2 OR 3-bedroom house outside of city. 658-5079.

LEAN 3 BEDROOM HOUSE REquired by responsible mother and older children. 384-1771.

EXPERIENCED, RELIABLE, bondable, for 4-8 months, Victoria Press Box 547.

2 BEDROOM HOUSE WANTED by Oct. 1, anywhere in Greater Victoria area. 382-5436.

WORKING COUPLE REQUIRE house, no children no pets. Phone 384-5436.

LARGE FAMILY HOME, 5 BEDrooms, basement, under $500. 384-7475.

URGENT: 2-BEDROOM HOUSE by older couple. References. 384-0366.

MOTHER WITH ONE CHILD DEsires 2-bedroom home with yard up to $200. 386-6980.

WANTED TO RENT, HOUSE OR house trailer with option to buy, close in. Victoria Press, Box 412.

YOUNG COUPLE URGENTLY need 2 or 3-bedroom house to rent. 652-2819.

WANTED: HOUSE, 2 OR 3 BEDrooms. Hampton area or other, approximately $250. 388-6336.

WANTED URGENTLY, 2 BEDroom house, unfurnished. 384-4462.

215 HALLS, WAREHOUSES, STORES AND OFFICES TO RENT

NEW OFFICE SPACE
Available in Woolco area. Several shapes and sizes in new building with easy access by car and bus. Tel. 385-3633.

LANGFORD
900 sq. ft. building suitable for warehouse or storage, etc. $75 a month, 478-4446.

OFFICE REQUIRED, APPROXImately 200 sq. ft., ground floor with parking facilities. Contact Mr. Forster, 386-7566.

OFFICE SPACE
Central location, Douglas St., approximately 1,000 sq. ft., elevator. Reasonable rent. Apply Royal Trust Co. 388-4311.

WAREHOUSE SPACE OR LIGHT manufacturing, 3,000 to 10,000 sq. ft., secretarial service available, 652-1932, evenings 652-3232.

1600 SQ. FT. BUNGALOW OFfice space. Available Oct. 1st. 383-7227 or 652-3105.

FOR LEASE 1,000 SQ. FT. COMmercial space, main traffic area, available October 1st. 477-2022.

GROUND FLOOR OFFICE. 497 Garbally Rd. $175 per month. Phone 383-4298.

CONCRETE BUILDING FOR rent downtown, up to 21,000 sq. ft. 388-9901 from 9-5 p.m.

FOR RENT, STORE OR OFFICE, 833½ Fort St. 1000 sq. ft. available Oct. 1. 477-3036.

OFFICE SPACE FOR RENT IN the Smith Block, Lake Cowichan. 748-8934.

215 HALLS, WAREHOUSES, STORES AND OFFICES TO RENT

WANTED TO LEASE

Or sub lease 500-700 sq. ft. for light manufacturing. Can be lane entrance. Area or traffic flow unimportant, 220 wiring needed. Established business relocating in Victoria. Reply Victoria Press Box 510.

OFFICE LEASE
Nearly new building approximately 720 sq. ft. Lots of sun light, southern exposure. October first occupancy, $225 per month. Tenant and customer parking. WALLY HELLIESEN 388-5555 B.C. LAND AND INSUR. AGENCY LTD.

AVAILABLE IMMEDIATELY IN Vic West-Esquimalt area, office space in areas of 600 to 800 sq. ft. Building is near new. Rents start at $125 and include heat and light. Call Mr. Anderson, Tudor Estates, 382-2721 or 477-4985.

DOWNTOWN OFFICE
Approximately 500 sq. ft. office available in modern air condition professional building opposite city parkade. Reasonable rent. Contact M.E.P.C. 383-4168.

RETAIL STORES FOR RENT
Retail units available in the mall at 720 Yates St. From 400 sq. ft. at $240 per month. For leasing information contact M.E.P.C. 383-4168.

OFFICE SPACE WANTED: 1400 to 1500 sq. ft., North Quadra, North Shelbourne area. Ground floor only. 479-7191, 9 a.m. to 5 p.m.

CITY CENTRE
Store or office. 2200 sq. ft. completely remodelled in the heart of Victoria business district. 477-5719 or 477-2106.

Office Space
1800 sq. ft., fully carpeted and draped. Hillside-Shelbourne area. 592-6579.

STORAGE SPACE AVAILABLE, reasonable rates, 388-5812.

233 MORTGAGE LOANS AND INSURANCE

1ST—2ND—3RD MORTGAGE LOANS

NO BONUS
NO DISCOUNT
NO HIDDEN CHARGES

Examples

Borrow	Pay Monthly
$ 2,500	$ 37.00
$ 5,000	$ 74.00
$10,000	$148.00
$15,000	$222.00

15-year ammort. — 5-year term
No amounts too small or too large
Highest prices paid for existing mortgages or agreements
Interviews in the privacy of your home
Money immediately available

W. A. (Bill) Hodgson
385-4528 385-2458

24 Hour Service
Byron Price and Associates Ltd.

1st and 2nd MORTGAGE LOANS

PRIVATE AND INSTITUTIONAL
UNLIMITED AMOUNTS
FOR
COMMERCIAL RESIDENTIAL
AND
INTERIM FINANCING
MORTGAGES AND AGREEMENTS
PURCHASED
IMMEDIATE DECISIONS
Competitive Interest Rates

P. R. Brown and Sons Ltd.
762 Fort St.
385-3435

Rae Investments Ltd.
204-493 Burnside E.
Victoria
388-7891

Funds available for
—Commercial projects
—Interim financing
—Residential first Mortgages
—Residential second and third Mortgages
Current competitive rates.

Call Clayton Stuber
388-7891
Evening 477-3886

NEED MONEY?
First, Second or Third Mortgages available based on market value. Free evaluation on your home or land.

Call ELLWOOD NAULT,
388-4150 or
OLYMPIC REALTY LTD.,
385-5741

MORTGAGE MONEY
Private and institutional funds available for all types of mortgage financing. Buying a home or refinancing for investment or to pay off debts. Mortgages and agreements bought and sold. KAJ JACOBSEN 382-9191. CANADA PERMANENT TRUST REAL ESTATE DIVISION.

MERKIN RESOURCES LTD.
Mortgages anywhere on Vancouver Island, existing mortgages and agreements purchased. P. O. Box 231, Victoria; P.O. Box 3354, Courtenay.

NEW LOW RATE
All the money you need, 2nd mortgages. R. Geddes, Principal Properties Ltd. Days 477-9514, eves., 477-6430.

234 MORTGAGES FOR SALE

1ST AND 2ND MORTGAGES
Excellent security and covenant.
YIELDING 12% and up
Contact Don MacGillivray

RIM ROBERTS INVESTMENTS & MANAGEMENT LTD.

702-1175 Douglas St. 388-6691

240 BUSINESS OPPORTUNITIES

1 MILE CIRCLE
HOME PLUS GROCERY
This is a very active little business, and has been expanded in last 2 months. Previous sales were $42,000 year, but hit $64,000, in last 12 months. Vendor must sell for health reasons. Very comfortable 2 or 3 bedroom living quarters upstairs. Building is 26x47' plus separate outbuilding of 20x23' suitable for garden sales. On corner lot, with lots of parking. Owner's earned nearly $14,000 last year. Will accept duplex or triplex as trade. MLS. Call:

FRANK WILLS of
JACK MEARS
OAK BAY REALTY LTD. at
598-3344 anytime

A TRUCK STOPPER! GREAT GROSS GAINS!

For energetic couples who want a going concern. This is a grocery plus short-order cafe. Plus modern living quarters. One main local thoroughfare — extremely busy location. Price includes building, land, business, fixtures and equipment. Details with salesman. $75,000. Easy financing. Phone F. COLOMBIN, 385-5741 or Res. 385-3033 ML 8670.
OLYMPIC REALTY LTD.

WELL ESTABLISHED TV SERvice business. Must have licence. Victoria Press Box 572.

$2500. NURSERY STOCK TO BE moved. Perennials, shrubs, orchids, houseplants. 1618 Richmond.

240 BUSINESS OPPORTUNITIES

VICTORIA CABARET BUSINESS
Licensed for 1100 patrons, facilities for 2 bands, full dining facilities. Completely renovated and very tastefully redecorated. Long term lease. Excellent opportunity here for a good manager in this very exciting business. For more information call
C. M. "BUD" FORBES
386-2111 652-2950
MONTREAL TRUST CO.

EXCLUSIVE OPPORTUNITY
Complete business, small investment of $24,000 will buy successful business with immediate scope for expansion by honest, reliable, active or semi-absentee business minded person. Should return in excess of $50,000 in your first year. Financial non-competitive dignified business. No selling or previous experience required. Training, advertising and continued assistance provided. Staff of two optional. Please reply Victoria Press, Box 568.

CHAMPION
Real Estate and Dev. Ltd.
813 Fort Street 388-4477

Truckers Special
Long established and well known light delivery firm. Owner wants to retire now. Potential growth unlimited for energetic purchaser. Base income soundly built.

Be Your Own Boss
Call Gordon Champion for details, 477-9989 Eves.
Office 388-4477

DOWNTOWN HOTEL BUSINESS
Established hotel operation showing excellent return on investment. Room for expansion to 81 rooms. Ideal situation for owner-resident operation. Centrally located and convenient. MLS 8559.
$85,000
For more information call Bruce Pollok, 385-2651 — Ed Kraft 386-3128.

J. D. BOSDET LTD.
120 727 Johnson Street 386-3128

TOBACCONIST
Owner wishes to sell two tobacco shops which are situated in large commercial buildings, both in excellent locations. Fine potential for the future. Buy stock and fixtures and take over present leases. Price $16,500 for both shops.
BERT COLES, 484-8001,
The Royal Trust Company

GUEST HOME
Presently licensed for ten guests. This immaculate home has a proven successful history. Steady contented tennants look after themselves. Meals and laundry your only chores, and your relaxation time can be enjoyed in your own large separate three bedroom suite. A good return can be expected. Price $69,500. For full details call WALLY HELLIESEN 388-5555.
B.C. Land and Insurance Agency Ltd.

WE HAVE SEVERAL HIGH YIELDING AND SECURED MORTGAGE INVESTMENTS AVAILABLE. WE RECOMMEND PICKING UP THESE INVESTMENTS WHILE THE PHENOMENALLY HIGH INTEREST RATES ARE STILL AVAILABLE.
ERIC CHARMAN
CHARMAN PACIFIC REALTY LTD.
385-9765

CORNER STORE
$50,000
COMES WITH ITS OWN ACCOMMODATION. TWO BEDROOMS, LIVING ROOM, KITCHEN, BATHROOM. SITS ON TWO LOTS, HAS ITS OWN GAS PUMPS. IDEAL FAMILY OPERATION IN MARIGOLD AREA.
BILL WILSON
WESTERN HOMES LTD.
386-3494 478-2253

Telegraph Harbor
Splendid marina in fine, sheltered natural harbour. Eight acres of land plus 3.5 acres water lease. Attractive three bedroom dwelling plus restaurant and store of approx. 1240 sq. ft. Support buildings and numerous other features, 2700 feet of moorage space. $340,000—half cash can will handle. MLS 7285.
382-5171 PETER MASON 477-9318
Canada Trust Co.

YOUR OWN BUSINESS
Retail store on Douglas Street. Gifts, cheeses, teas, coffee. Excellent man and wife operation. Phone WALLY MILLIGAN 384-8001. The Royal Trust Company.

FOR SALE, GENERAL STORE IN rural Manitoba, close to schools, churches and recreation facilities. Volume $125,000 to $135,000 stock approximately $30,000. Fairly new building and some fixtures extra land in good location utilities collecting agency and bus terminal Contact Marcel Verdonck, Box 1025, Winnipeg, Manitoba. Owner retiring. No agents.

24-UNIT MOTEL
Busy summer and winter. Fully modern with color TVs, kitchens and telephones. Nice owner's accommodation. $100,000 will handle. Exclusive listing. Call JOHN SHAVER, 386-7721, Investors Syndicate Realty.

NURSERY
Close in. Excellent returns. Room for expansion Plus 3½ year old 4-bedroom home, $175,000. Plus stock. MLS 8582. BOB CARBY, Homefinders Wall & Redekop, 386-2911 or 382-1459.

YACHT SALES. PARTNER REquired, preferably suitably experienced to help market new cruising yacht by famous designer. Overseas construction. Capital required. Contact 1870 San Pedro, Victoria.

TV SHOP
Repairs and sales. Choice location. Price $17,500 Incl. Equipment and Stock. 2 Vans. Please Call Bob Carter 384-0581 or 598-6143 John Bishop Ltd. 820 Cormorant.

RETAIL BAKERY BUSINESS, IN operation for 27 years, same owner and location. Approx. sales, $25,000 yearly. Price $30,000. Owner retiring. Victoria Press, Box 512.

ATTENTION HAIRDRESSERS! Work your own hours, rent a booth in my well-established salon downtown. Phone 382-2451 or after 6 p.m. 385-5010.

SALES—RENTALS. SMALL COMpany. Suit two workers. Trailers, Campers, etc. $50,000. Invest. Box 1116, Alberni, B.C.

START YOUR OWN BUSINESS
Fully equipped commercial floor sander. New value $1,200. Now $375. Cash, swap or trade. 652-1562 or 479-2209.

BY OWNER
Busy coffee shop in superb downtown location. 382-8663 evens.

DIAPER SERVICE, '69 VOLKSwagen van, 455 dozen diapers, pails, bags, wrappings, trolleys, etc. Must sell. Best offer. 477-2022.

TAXI COMPANY WITH ONE cab, fully equipped and air conditioned $3,500. For further information phone 383-8307 or 386-6785.

STORE AND GAS STATION
Business in good location with good lease, living quarters available. Price $7500. To include stock in fixtures. Some terms. 642-3348.

BUSINESS, LIVING QUARTERS, waterview, Brentwood Bay. For sale by owner. 652-3863.

TAXI CAB FOR SALE. YOU CAN be your own boss. 479-2339.

240 BUSINESS OPPORTUNITIES

CANADA PERMANENT TRUST
ON DOUGLAS AT FORT

$12,000 Full Price
Buys this thriving venetian blind business, stock and vehicle included. Ideal for husband and wife team, well known firm, excellent reputation. GRAY LAITE 656-5267, SID HASLAM 477-1994 or 382-9191.

Mary Wood Offers For Sale
1. A busy, busy bakery in a bustling shopping plaza. Must be sold as a "going concern." Illness forces sale so the price is right. $30,000.
2. Franchised motorcycle sales and service business located in the Okanagan. Excellent lease. This is a most profitable husband and wife venture. Priced to sell at $60,000. Open to offers.
3. How about a beauty salon in the University area? This, too, has an excellent lease and steady clientelle. Only $14,500 as is. (MLS 7706, 7430 and 8833). Call Mary Wood at 592-2647 or 382-9191.

Canada Permanent

MELTON
REAL ESTATE (B.C.) LTD.
912 DOUGLAS ST.
MELTON—BRINGING MORE THAN THEIR NAME TO VICTORIA

Going concern grossing $50,000 with profits in excess of $20,000 annually to owner-operator. This business has excellent potential to increase sales and earnings. Ideal family operation. Requires about $30,000 to handle. Price $42,500 plus stock.
Paul Smith 383-6905 Roy Nielsen 386-9046

EXCELLENT BUSINESS OPPORTUNITY
Thriving Butcher Business in prime location — land and buildings, fully equipped — freezers, coolers, etc. Also a smoke house. Owner retiring — now is the opportunity to own your own business. Asking $150,000. For further information please call JESSIE McGRATH, 384-8001, The Royal Trust Company.

GULF ISLAND OPPORTUNITIES
Gas Station and Restaurant plus 6 acres future development, $143,000. Beautifully located marina with 26 acres and 2,300 ft. frontage, $385,000. Other revenue property available, for details call:
386-2111 386-1713 (24 Hrs.)
HERB SMITH
MONTREAL TRUST CO.

BOWLING ALLEY
12 lanes, best equipment, ample parking. Will option almost new building. Growing progressive town near Victoria. Elderly owner offers good terms and price. Will stay on and teach. Your chance.
Ken Walters 385-2481
Swinerton Stewart Clark Ltd.

OWNER OPERATED City Centre
This 1 year old Clock and Gift Shop is located on one of Victoria's busiest streets. Potential unlimited. Asking $20,000. plus stock. For details see me now. MLS.
BILL CARNEGIE
385-7761 (24Hrs.) 652-3627 (Res.)
D. F. HANLEY AGENCIES LTD.

VICTORIA MOTEL
In prime location on Gorge Road this profitable motel consists of 13 units plus living quarters for owner. Shows excellent earning and secure future for an ambitious couple. Gross $42,000 in last 12 months, full price $168,000. Would consider house or property in trade as part down payment. For full particulars on this exclusive listing call. JIM ALLAN, 386-2955, Mayfair Realty.

City Restaurant. Seats 48, all modern stainless steel equipment. Situated in a busy area presently licensed for beer and wine, asking $42,900.
WILLIAM ROGERS
656-3924 652-1891
MONTREAL TRUST CO.

Public stenography, telephone answering business in a busy growing area. Excellent potential. Asking $12,900.
WILLIAM ROGERS
656-3924 652-1891
MONTREAL TRUST CO.

MEN'S WEAR
Take over well-established shop showing good return with great potential for aggressive operator. Business and fixtures, $7600.00. Stock approx. $14,000.
BILL REMPLE
477-1841 658-5784
BLOCK BROS. REALTY

SMALL INVESTMENT WANTED, TO MANUFACTURE NEW PRODUCT, VICTORIA PRESS, BOX 548.

NO INVESTMENT REQUIRED
Experienced restaurant couple to take over operation of established restaurant in interior city. Excellent renumeration. References required. Victoria Press, Box 545.

MONEY MAKER
FISH AND CHIPS
Modern equipment, roomy area for preparing food for large sitting area and take out. Asking $35,000. Call BEN PARENT of NEWSTEAD REALTY 598-5166 or 598-3641.

RESTAURANT
Seating capacity 41. 6-day week, short hours, reasonable long-term renewable lease, nets almost $18,000 per year. Approximately $13,500 will handle. Call Dave Taylor, Alltown Realty Ltd., 477-6973.

GROCERY AND MEAT BUSIness, by owner wishing to retire. Well established grocery and meat business with growing potential. Can be sold separately. Will consider country property in trade. Phone 386-7483.

COFFEE SHOP FOR SALE, Trans Canada Hwy. with living quarters, including property and building. Only $42,900. Reply Victoria Press Box 558.

THRIVING CORNER GROCERY, complete with excellent fixtures, and living quarters $80,000. Stock at cost. Call Dave Taylor or Bill Sidhu at Alltown Realty Ltd. 477-6973.

WANTED, TRAVEL AGENCY OR tourist orientated business. Victoria Press Box 560.

240 BUSINESS OPPORTUNITIES

PRINCIPAL
PROPERTIES LTD.
4088 SHELBOURNE
477-9514

PLAY POST OFFICE?
POST OFFICE AND VARIETY STORE COMBINED. INCOME FROM POST OFFICE PAYS ALL EXPENSES, ALLOWING CLEAR PROFIT FROM VARIETY STORE. JUST RIGHT FOR RETIREDS. ACT NOW. CALL BOYD SADLER, 477-9514 or 592-1929.

LIKE CLEANING ASKING $4,500.00
3 UNIT COIN OPERATED DRY CLEANERS. LOW RENT. PLENTY OF ROOM FOR EXPANSION OR FOR OTHER LINES. CHECK INTO THIS NOW. BOYD SADLER 477-9514 or 592-1929.

LARGE FARM $170,000.00
YES—5 FRESH WATER SPRINGS
YES—THIS IS SECLUSION
YES—A BIG BARN WITH HAY
YES—A ½ ACRE DUCK POND
YES—LARGE ROOMS IN HOUSE
YES—OVER 50 FRUIT TREES
YES—ALL FENCED AND X FENCED
YES—LOTS OF PLANK FENCE
YES—LOCATED AT MAPLE BAY
YES—MAKE A DOWN PAYMENT
YES—OWNERS WILL CARRY
BOYD SADLER, 477-9514 or 592-1929.

A SOLID INCOME
LONG ESTABLISHED LIGHT HARDWARE STORE, WITH CUSTOMERS ASKING FOR A GARDEN CENTER TO BE STARTED IN THE EXTRA SPACE INCLUDED WITH THIS STORE. BUILDING ON CORNER LOT HAS 2-BEDROOM SUITE, BEAUTY PARLOR, AND CRAFT SHOP. OWNER WILL SELL HARDWARE AND BUILDING FOR $177,000.00. OFFER YOUR DOWN PAYMENT. OWNER MAY CARRY BALANCE. 477-9514 BOYD SADLER 592-1929

CITY TRUST

COMMERCIAL PAINT
Outlet in busy shopping plaza. A long established business and steady clientele with opportunity for adding allied products. Can be a real bonanza for an experienced operator. Good lease. P and L available. ML 8545, Don Robertson, CITY SAVINGS and TRUST, 477-9551; res. 385-9865.

MEAT MARKET
Long established city meat market and cheese shop in top downtown corner location. Excellent opportunity for persons familiar with the meat business to acquire this 50-year-old family business as a going concern, with gross sales expected to exceed half a million dollars this year. Price $85,000, possibly half cash.
L. WAGNER or J. CHALK
386-3231
BLOCK BROS. REALTY LTD.

SOOKE COMMERCIAL OPPORTUNITY
Approximately 30,000 sq. ft. of commercial and-or apartment site. Existing building produces over $300 per mo. income but the real value is in the land. Excellent financing. Full price only $79,500. MLS 8752. Call:
388-4271 MR. YELLS 383-5039
479-1667 MR. CHARTRES 385-5508
J. H. Whittome and Co. Ltd.

BAKERY
AT 1819 DOUGLAS ST. VICTORIA, B.C.
For sale. Specialty bakery opposite Sportsman's Motor Inn. Excellent equipment including Raynier electric oven, Maren dough mixer, Acme Rol-Sheeter. Plenty space for coffee shop or restaurant. Asking $10,500. Terms can be arranged. Phone 384-9513.

I HAVE SEVERAL EXCELLENT mortgage investments available. Well secured and high yielding, in amounts ranging from $15,000 and up. If you are looking for secure and high yielding investments, call me. ERIC CHARMAN, Charman Pacific Realty Ltd. 385-9765.

244 REVENUE PROPERTY

OPEN HOUSE
Sat. 1:30-4:30
129 Medana
An older up and down duplex in James Bay. In reasonably good condition. Quick possession, 1 suite empty and owner living in one. Try $6,000 down payment. To view any time call B. Simons, 388-9172, evenings 652-1731.

FARMERS & MERCHANTS TRUST
"REAL ESTATE HAS A PRICE INTEGRITY IS PRICELESS"
731 FORT ST.

UP and DOWN DUPLEX GORGE AREA DOUBLE LOT
Completely renovated and rebuilt older home, plumbing, wiring, roof, heating, etc. all new. Main suite consists of LR, 25x14; with fireplace, modern mahogany kitchen. 3 bedrms, 1 with FP. and bath. OOM. Up — there is a 2 bedrm suite, with a nice LR with FP, and lovely view of the City and Gorge waters. Separate heating, electrical meters, each suite is completely self contained, asking $49,900.

JUBILEE AREA 10½ PER CENT MTGE.
Conversion which offers 6 housekeeping rooms, plus 2—1 bedrm suites. Gross income $6,240 per annum, net approx. $4,200. Existing 1st mtge $25,500 at 10½ per cent at $250 per month due in 4½ years. Second mortgage could be arranged. Price $42,900.
CALL GERRY PORTER — 386-3585 res. 592-3484, Victoria Realty Ltd.

OAK BAY DUPLEX
This 3-bedroom SxS duplex is an ideal owner-occupier situation. Each side also has full basement, drive-in garage, spacious kitchen, living room with fireplace. Easy-care garden. Large existing first mortgage available. Asking $69,900. MLS. For appointment to view this excellent investment, please call:
DAVID BILLINGHAM
388-6424
BAYSHORE REALTY LTD.
512 Fort Street

DUPLEX PLUS SUITE
An A-1 investment in an appreciating area (gross $6,340.00). Three unique self-contained units in a high demand rental area. Screened tenants. Units tastefully appointed — fully carpeted, ball hung lighting and I-beam partitions effectively incorporated with executive white giving a nice contrasting effect throughout. Off-street parking, carport, patio, automatic controlled heating, controlled entrance and a full amenity garden are more plus features of this immaculate property. Must be seen inside. $59,500. Further information 477-5295.

Duplexpert
I have sold 10 duplexes in 7 months from $35,000 to $120,000. I know the market and have a long list of buyers. For evaluation call GLENN NICHOLLS, 388-6231 or 479-5971, ISLAND PACIFIC REALTY.

TWO USED DUMP TRUCKS AND contract. Reasonable. 384-1755 and 386-7225.

244 REVENUE PROPERTY

16 SUITES BEST BUY
10 — 2 bedrm. — 6 — 1 bedrm. lge. suites on FULL ACRE of land. Close to schools, shops, etc. Shows good return. $265,000.

21 SUITES FAIRFIELD
Near Cook St., 7 — 2's, 9 — 1's, bal. Bach. Elevator, excellent condition. Rentals can be raised to show good income. FIRM PRICE $295,000.

72 SUITES $1,200,000 (JAS. BAY)
44 SUITES $705,000 (FORT-PANDORA)
54 SUITES $735,000 (VIC WEST)
52 SUITES $830,000 (TOWNHOUSE APTS.)

MANY MORE AS WELL AS COMMERCIAL BLDGS.

JOHN BISHOP LTD.
384-0581 (24 Hrs.)
Res. 656-2308

CANADA PERMANENT TRUST
ON DOUGLAS AT FORT

Fairfield Legal Duplex
3 suites with good rentals. Owners suite on main floor can be occupied and cover most of mortgage with extra rents. Older but in excellent condition. New wiring good furance and plumbing. Total 5 bedrooms, 3 full bathrooms, 2 fireplaces. Well kept and fenced lot. Walk to all conveniences. For more details call PAT DOERKSEN 478-3432 or 382-9191.

3 SUITES
Fairfield area. Or 2 suites and 1 for owner. Recent conversion, nice lge. suites. $59,000. 1228 Oxford St. — do not disturb tenants. TED PINFOLD, 388-7742 or 382-9191.

Canada Permanent

LUXURIOUS 4-PLEX $65,900
This is ideal for an owner who desires a very luxurious suite of their own — living room with fireplace and beamed ceilings — large separate dining room — all very spacious rooms PLUS REVENUE from very modern 2-bedroom suite PLUS a bachelor and 1-bedroom suite. Lot multiple dwelling zoned 52x140. Beautiful grounds — plenty of parking. An EXCELLENT investment at the firm price of only $65,900.
GLADYCE McLURE
384-0581 386-3670
JOHN BISHOP LTD.

FAIRFIELD DUPLEX NEW EXCLUSIVE
Close to park, sea and shopping. Immaculate up and down duplex with spacious living quarters for owner, consisting of attractive entrance hall with walnut beamed ceilings. Living room, den or 3rd bedroom (both 18' by 18') fireplace, built-in buffet, 20'x12' electric family kitchen plus 2 good sized bedrooms and Pembroke bath, vanity, separate toilet. Especially attractive suite upstairs presently rented to reliable tenants. Help defray expenses with the purchase of this superior duplex. To view please call MARGARET JOHNSTON, 384-8001 or Res. 479-1589. Price $56,000.
Royal Trust Co.

Apartment block 24 suites, Low interest mortgage, age 1968, like new. Very good area, no vacancies, elevator, garages, no vacancies, good investment or retirement, $375,000 with low down payment.
ART PEAKER
386-2111 477-3957
MONTREAL TRUST CO.

Building prime location, Douglas St. To be sold completely renovated and leased with 13½% return, $500,000. 54-suite near new, bachelor and 1-BR apartment, 14% return, large 1st at 9¼% terms, $730,000.
HERB SMITH
386-2111 386-1713 (24 Hrs.)
MONTREAL TRUST CO.

ANOTHER GREAT DUPLEX BUY $41,900
Sparkling up and down. 2 bedrooms each suite. Revenue can easily be $425.00 per month. Full basement on 55 x 120 lot. $20,000 can be assumed at 9%. Call the DUPLEXPERT. MLS. GLENN NICHOLLS 388-6231 or 388-6275, LOC: 358.
Island Pacific Realty

Side x Side Triplex
These 1-bdrm suites are conveniently located on the corner of Oswego and Superior St. Asking $66,000, the vendor will carry 1st mtge to a good covenant. For financial details and appt to view call HEATHER GAMMON, 478-2607 or 382-9191.

Canada Permanent

MODERN SIDE x SIDE DUPLEX $79,900
Each suite offers four bedrooms and over 1700 sq. ft. of living area with a full basement. This well located duplex will sell! So call NOW the DUPLEXPERT, GLENN NICHOLLS 388-6231 or 479-5971. ISLAND PACIFIC RLTY.

JAMES BAY DUPLEX
Older side by side duplex situated at 530 Toronto and 402 Parry Sts. (do not disturb tenants). Each side has living room, 1 bedroom, kitchen and bathroom. No basements. MLS. Price $31,750. Call Mr. Carpenter or Mr. Hope 388-5555 anytime. B.C. Land, 530 Broughton St.

12 SUITES
Five years old, maintenance free, fridges, stoves, drapes, electric heat, coin laundry, 5 suites furnished, Central area on bus line, financing.
$185,000
Victoria Press, Box 569.

MODERN SIDE-BY-SIDE DUPLEX, perfect for owner occupancy 1400 sq. ft. living area, wall-to-wall carpet, 3 bedrooms, 1½ baths, utility room with appliances, carport. Asking $75,900. 382-4044.

CLOVERDALE
Two-bedroom plus in-law suite. $65,000. R. KEELING, 388-6231 or 383-3860. Island Pacific.

6 SUITES — $49,900
Character property — Beacon Hill Park area. Large owner's suite. Call Graham Ireland at C. N. MONTAGUE CO. LTD., 384-9318.

244 REVENUE PROPERTY

ROOMING HOUSE AND STORE or DUPLEX
$36,500
3 rooms rented at $75 per month and store rented at $100 per month. All could be more, or live in and run your own store. Drive by 1608 Camosun then contact Gerry Finnigan 388-6231 or 388-6275 Loc. 2516 or Glenn Nichols 479-5971. New MLS. Island Pacific Realty.

MODERN DUPLEX
$57,500
—3 year old — Modern Design
—2 bedroom large units
—Rented to couples only
—Low set design — carports
—10 Interest First Mortgage
—Trade your house or mortgage
TED BOWDEN
NATIONAL TRUST
479-1479 386-2961

SIDE x SIDE $42,900
Only 16 yrs. old. Wow!! Move fast here. 2 bedrooms each suite. Presently renting for $355 per month. Close to everything. Call the duplexpert, GLENN NICHOLLS, 388-6231 or 479-5971. Island Pacific Realty.

FOR SALE
Up and down duplex, both units have two bedrooms, bathroom, large living room, dining room and kitchen. Plumbing and hot water tank included. Electric heating. Units must be removed from property by end of Sept. Can be barged easily. Highest offer takes. Phone for appointment to bid: D. H. Hepburn, Cowichan Bay Inn Duncan 748-8311.

7-SUITE APT. $120,000.00
Three year old structure. The best of locations and attractive financing. For further details call GLENN NICHOLLS 388-6231 or 388-6275, local 358.
Island Pacific Realty

S X S DUPLEX
$42,500. By owner, 2 bedrooms each side, Burnside area. 272 Tolcross Ave. Rentals of $180 for one side. Wall-to-wall. Owner moving. Anytime open house. Phone 384-5324. 385-1757.

HANDYMAN SPECIAL. OLDER 2-bedroom home on large duplex lot. $31,900 or offers. 479-2990 or 479-7981.

245 REVENUE PROPERTIES WANTED

HOTEL WANTED
HAVE BUYER FOR HOTEL OR MOTOR HOTEL IN VICTORIA, MUST SHOW GOOD REVENUE, MAIL FULL PARTICULARS. Henry Bernstein Realty Ltd., 304-10645 Jasper Ave., Edmonton, Alberta.

URGENT!
Our client has sold and is looking for a 4 plex with at least two 2 bdrm suites. Oak Bay or Fairfield preferred — price to $90,000. Tony Brogan 382-1866 or Anna Chandler 384-6939 or 385-8784 anytime.
Douglas Realty Ltd.
385-8784

WANTED TO RENT, PREFER option to buy. Call Harold 382-8646 after 6 p.m.

247 COMMERCIAL OR INDUSTRIAL PROPERTIES

P.R. B
P. R. BROWN AND SONS LTD.

ZONED LIGHT INDUSTRY
Approx. 7,000 sq. ft. ready for development, Douglas-Hillside area Asking $52,200.
385-3435 K. O. MOORE 385-4227

— P.R.B. —

PRIME COMMERCIAL PROPERTY
Up to 78,00 sq. ft. of land and over 6,000 sq. ft. of modern building. Exceptional exposure, off street parking, close-in. Excellent potential for development for motel, automotive, medical-dental, etc. PRINCIPALS ONLY.
385-3435 K. O. MOORE 385-4227

— P.R.B. —

FOR COMMERCIAL AND INDUSTRIAL PROPERTIES
385-3435 K. O. MOORE 385-4227
P. R. BROWN AND SONS LTD.
762 Fort St., Victoria, B.C.

INVESTORS!!
3 choice properties with varying opportunities:
ESQUIMALT: New building, commercial outlets. Low down payment, terrific potential, good tenants. Small amount of management required.
LANGFORD: 1.21 acres of commercial land. Vacant, ready to build on. Top location.
NANAIMO: Main street, zoned land. Two houses can more than carry to show a good return. Top holding situation.
To get full details, call:
JOHN WATERMAN
385-7761
D. F. HANLEY AGENCIES LTD.

COMMERCIAL PROPERTY
CENTRAL SAANICH
29,700 sq. ft. choice commercial property, fully serviced, good potential, for retail stores and offices, in a rapidly growing area. Price $89,000. For further information call (MLS)
WELLS HOOKER
656-3924 652-3634
MONTREAL TRUST CO.

COMMERCIAL PROPERTY
2 lots on prominent corner, vicinity Hillside and Quadra, zoned commercial, could yield income to purchaser up to time of Occupation.
$147,000
E. H. Jeffery, 384-9335, 477-1551
david burr ltd.
FORMERLY
A. BERNARD and CO. LTD.
655 FORT ST. 384-9335

OPEN TO OFFERS Industrial Land
2.341 Acres bounded by 2 major roads - good access to city and ferry — offered at $2.25 sq. ft. present your offer now.

17000 sq. ft. in the city offered at under $5.00 per sq. ft. information 382-5171 THE ZIEGLERS 592-1768

Canada Trust Co.

New Strata Title WAREHOUSE
1,000 sq. ft. concrete block construction. 12-ft. overhead door, 19-ft. ceiling. Office and washroom. Oil hot-air heating. Zoned light industry. Strategic downtown location. $18,000 mortgage. Asking $32,000.
H. TOMLIN — 477-1327
HENDERSON REALTY LTD.
385-9741

GENERAL COMMERCIAL COLWOOD
1.8 acres fronts on two streets close to other shopping areas. Ideal for small shopping complex. Bob Paul, 478-5561 or 478-2477.
BLOCK BROS. REALTY LTD.

APARTMENT SITE
95,000 Sq. Ft.
Good Rental Area
Zoned and Approved for 102 Suites.
Plans and drawings included. Asking $275,000.00. But Cash a real asset. Call CLIFF BENNETT, 384-8001 anytime or Res. 592-2007.
The Royal Trust Company

GLEN LAKE
1 acre with 15,000 sq. ft. C1 on Sooke Rd., the rest residentail, 75' frontage, $59,000. ML 7735, 386-2911. JO LENNOX 478-2563.
Homefinders, Wall and Redekop

247 COMMERCIAL OR INDUSTRIAL PROPERTIES

QUADRA AND CLOVERDALE, 11,000 sq. ft. of commercial property zoned C-2, with 2-bedroom, full basement home. $54,000 or offers. 652-2296.

250 HOUSES FOR SALE

Bayshore realty ltd.
512 Fort St./388-6424

OPEN HOUSE 3868 CAREY ROAD SAT., SEPT. 7, 2-4 P.M.
2 bedrooms with 3rd roughed-in. Very attractive modern bungalow in popular area. Living room with fireplace and in-line dining room. Large kitchen with eating area and sundeck off. Beautiful landscaped lot. Priced realistically at $46,900. MLS 8284. For prior viewing call:
WILF COTTON
388-6424 Res. 479-3876

OPEN HOUSE 2976 COLQUITZ AVE. SAT., SEPT. 7, 2-4 P.M.
2 bedrooms on main with roughed-in 3rd bedroom in full basement. Family size living room with fireplace, modern kitchen with eating area, attractive rec. room and drive-in garage. Large lot 54'x193'. $39,900. MLS 8182. For prior viewing call:
WILF COTTON
388-6424 Res. 479-3876

QUEENSWOOD SPLIT-LEVEL
3 bedrooms, dining area, family size living room with fireplace and floor-to-ceiling windows overlooking secluded lot. Large recreational room on lower level. Two baths one 4 Pce. and one 2 Pce. Large workshop and loads of storage area. Carport and extra wide driveway has room for second car and boat. For the best in Western Contemporary Style Living this 1600 sq. ft. home has lots to offer. Full price only $58,000. MLS 8848.
WILF COTTON
388-6424 Res. 479-3876

HIGH QUADRA
This solidly built 11 year old, 2 bedroom home, with 3rd in basement, and den or sunroom off kitchen sits on a large secluded lot with plenty of trees. Large existing mortgage available. This is excellent value at $49,900. 8719 MLS. Please call
DAVID BILLINGHAM
BARRY BOWES
388-6424

PANORAMIC VIEWS
People search all over to find a breathtaking view like this—valley, island and sea views with Mt. Baker in the background. All this with a lovely 2 bedroom panabode on a landscaped 1-3 acre, only eight miles from the city centre. Asking $55,900. For further information and appointment to view please call:
DAVID BILLINGHAM
BARRY BOWES
388-6424

MELTON
REAL ESTATE (B.C.) LTD.
912 DOUGLAS ST.
MELTON — BRINGING MORE THAN THEIR NAME TO VICTORIA

BRENTWOOD BAY
Only 9 months young, 3 bedroom, full daylight basement home with w-w shag carpet on main, brick fireplace, ensuite and sundeck over carport, secluded cul-de-sac, all underground wiring, cable TV. 10% financing at $265 p.i. Asking $54,500. MLS. Please contact Harry Gray 386-7551 or Res. 652-1661.

FORCED SALE — YOU WIN
Sea view — Swimming pool, five patios. Circumstances forced sale of this attractive home at under market price mid 60's. Three bedrooms, den, full basement, more and more, immediate possession. Owners will accept any reasonable offer. Call now Linda Page. Melton Real Estate (B.C.) Ltd., 386-7551; res. 384-3002.

JAMES BAY
3-bedroom plus self-contained suite renting for $95 monthly. Home is newer style and location near parliament buildings makes this a good holding property. Asking $49,500.
Paul Smith 383-6905 Roy Nielsen 386-9046

James Bay revenue home grossing $5,500 annually from five rentals. Could be family accommodation with income. Asking $52,300. Trades considered.
Paul Smith 383-6905 Roy Nielsen 386-9046

SIDNEY WATERFRONT HOME AND COTTAGE
Panoramic views of ocean and Mt. Baker. Charming 2-bedroom immaculate home (basement and drive-in garage), nicely landscaped with fruit trees, secluded from road. Patio and few steps to good private beach. Attractive cottage - rental guest or in-law-cottage. $79,000.
Mildred Stapells 386-7551 24 hrs. service

HAVE YOU READ
Harry Browne's Book?
Yes? Then you need a retreat—right? The solution is one phone call away. Dale 383-1047.

FIRST TIME OFFERED!
See this ideally located home surrounded by magnificent views summer and winter from sunrise to sunset. Modestly priced at $75,000 this home only 6 years old offers: 3 bedrooms with master 3-piece en-suite, picture window living room with fireplace, L-shaped to large dining room, kitchen has double sink, plumbed in dishwasher, garburator and boon to busy housewife the laundry room built in, also eating area, sundeck over full double garage really forms a part of your summer living — not for just an accessory — Rec room down has lovely fireplace and is not a cold informal part of the house — extra bedroom — workshop — corner lot — tell me what more do you want? Vendor wants to sell. You want to buy, call Jean Hutchinson 479-8429, or 386-7551.

TRADE-IN MUST BE SOLD
A large corner lot is your introduction to this immaculate 2-bedroom home; large living areas with 3rd bedroom or rec room down. For further information and a viewing call:
M. Lawson 385-0592
M. Ruddy 656-4089
Park Pacific Investments, 383-4124

SEAVIEW—BY OWNER
Mill Bay area — 4-bedroom house. $37,500. 743-5294.

FOR SALE BY OWNER
4 bedroom house in Gorge area, garage, full basement, wall-to-wall, and fireplace. No agents, please. $43,500. Phone 384-7043.

250 HOUSES FOR SALE

BLOCK BROS.
1800 Blanshard
3636 Shelbourne
1949 Sooke Road

OPEN HOUSE 2 to 4
1436 Denman St. Reduced for quick sale from $46,900 to $43,500. Immaculate, 11 yrs. old, 3 BR, BSMT home. Exceptional rec room. Sliding glass doors to patio area.
JEAN DOBEREINER
477-1841 479-4979

OPEN HOUSE 2-4 P.M. SAT.
Tiffin Heights off Torquay Drive. New houses. Spectacular splendor. In your choice of designs. 3 houses near finished all with W-W. 33 to choose from, Spanish styling or conventional. Individual styled FPs. Large master BR ensuite.
KEN PUREWALL
477-1841
RAY FORBES 383-2520 PAT FORBES 384-8359

FAIR, FAT AND FORTYISH
Well, not quite but here are some values you dare not pass up! 3 BR, immaculate home, close to town, large duplex lot
OR
Here is a Gordon Head special, 2 BRs, of charm and it has a magnificent view of the mts. In new home area. Full high BSMT, large 70x155 lot
OR
This dignified beauty. Close to gol course and on quiet dead-end street, large lot. Rec room in BSMT. $53,000 is the asking price for this immaculate home. Located in high location among the Gary Oaks. Large lot with manicured lawns. Lot 78x168.
View with (Mrs.) Pat Forbes or Ray. Call 383-2520 or 384-8359. Office, 477-1841.

NEW HOMES $51,900-$74,900
Both located in the Esquimalt Lagoon near Colwood, a lovely seascenic area. These homes are quality throughout, built by a knowledgable, reputable builder. The $74,000 is an exceptional waterfront home, too! Call ROB ESTLIN OR BUZZ MAINPRIZE at 477-1841.

6 BRS. PLUS ONLY $48,500
Only 6 yrs. old, this dandy home has 3 BRs up, and 5 rms down plus in-law LR and another bath with tub. For the family that needs many BRs, this is an exceptional buy! Call ROB ESTINL OR BUZZ MAINPRIZE AT 477-1841.

"Piercing Crys"
of joy — when you view this great 5½ yr. old, 4-BR home. With views of the Sooke hills and Saanich. Plus great sundeck, rec room all surrounded by beautiful landscaping, back patio area, fruit trees. Located 10 minutes from town on bus route, near schools. Try $15,000 down on asking price of $56,500. A lot of value. Call now to view:
GORDON ARGYLE
477-1841 652-3741

PANORAMIC OAK BAY VIEW
Basics — 4 BRs, 2 baths, 3 decks, fam rm, 2 FPs, 3,400 sq. ft. dble carpark, SLR, FDR, intercom, top kit and app. However there is only one way to see, understand and appreciate this lovely home because the view, setting and quality cannot be put in words on this column. Call me for appointments. Jamie MacGregor, 477-4270 or 477-1841.

WANT MORE ROOM?
This is the answer. Large Edwardian mansion with seven BRs, DR, 2 FPs, BSMT and much more set on high ground with splendid views over city and sea. Redecorated and with new wiring ($46,500).
477-1841 A. H. PAGE 382-9983

ECONOMY BUYS
1. Gordon Head — 2 BRs, full BSMT on large lot adjacent to high-cost homes. Best on today's market, asking $43,900 with flexible down payment.
2. 3 BR townhouse, low taxes, maintenance and heating. Large existing mortgage. Asking $25,900 including frig, stove, LR and DR drapes.
MRS. A. EDKINGTON
477-1841 477-4531

3.91-ACRE ESTATE
Unique Cordova Bay property. Hand-crafted fully modern 2 BR log rancher set in grounds which include a lake, beautiful variety of trees, shrubs and flower beds. Secluded and yet provides delightful views of sea and distant mountains. Asking $125,000.
477-1841 BILL REMBLE 658-5794

GORDON HEAD $75,900
An exciting 4-level split, fully developed 3 BR home. Ideal for busy executive. Many extras such as large family room, wet bar in rec room, studio above double garage, screen windows, etc. Large 10½% mortgage available.
477-1841 BILL REMPLE 658-5794

GORGE PLUS CHARACTER
An attractive 2-BR home, in need of considerable decorating due to renting, but with built-in cabinets, granite FP IN LR, a large bright "country" kitchen with a good dining area and full BSMT waiting for development. Excellent lot. Offers.
598-1420 TED WALFORD 477-1841

Three Duplexes COLWOOD AREA
1. 1,229 sq. ft. ea. side. Big LR with "L" DR, storage rms, 1½ baths, 3 BR, carport. Just 3 yrs. old. High location. Asking $65,000.
2. 1,296 sq. ft. ea. side. Nice LR with in-line DR. Storage rm. 1½ baths, 3 BRs, carport. Just 2 yrs. old. Nice lot. Asking $36,000.
3. 1,148 sq. ft. ea. side, big LR, kitchen with nook, 1½ baths, 3 BRs, nice lot. Just 2 yrs. old Asking $62,000. 477-1841, BUZZ MAINPRIZE OR ROBIN ESTLIN.

COLWOOD 4-BEDROOM
No step home on quiet street features large kitchen with dining area plus utility. LR WITH FP, 4 good sized BRs, 1,500 sq. ft. on one floor. Situated on large lot. Asking $41,500.
Bob Paul 478-5561 478-2477

SOOKE HOME AND ACREAGE
Beautiful new 1,200 sq. ft. home in Sooke just past the golf course. Includes fully finished 2-bedroom self-contained suite in bsmt. Situated on 1 acre of beautiful treed property, possibility for future subdivision. Asking $59,000.
Mike Reid 478-5561 478-6650

COMPARE COSTS
Where can you get a 1,200 sq. ft. with 3 BR plus a 1 BR self-contained suite in the bsmt with a seaview for $54,500? FP up and down, new carpeting throughout and a large wrap-around sundeck.
Mike Reid 478-5561 478-6650

DUPLEX $54,000
Side-by-side 2 BR, no basement, in the Gorge. Large corner lot. Drive by 3110 and 3112 Irma St. Do not disturb tenants. For appointment to view call:
Mike Reid 478-5561 478-6650

MAKE ME AN OFFER
On this exciting 2 BR Esquimalt home. This cutie is so clean and easy to look after you'll have lots of time to spend in the bsmt workshop or relax in the rumpus room. Owners have moved so it's easy and a pleasure to show. MLS 8000.
John Adank 478-5561 479-8135

250 HOUSES FOR SALE

BLOCK BROS.
1800 Blanshard
3636 Shelbourne
1949 Sooke Road

LARGE FAMILY?
Let me show you this 5 BR home in the nicest area of Colwood, slate steps lead up to the Cathedral entrance. LR features sugar stone FP, dining room, kitchen with eating area and glass doors to wrap-around sundeck, 3 BR up, lower level has rumpus room with feature lighting, games room, 2 BR and utility area. Secluded landscaped rear yard is ready for you gazebo. $68,900.
Norma Saunders 478-5561 642-3455

HOMES AND PROPERTIES FOR COMPLETE REAL ESTATE SERVICE CALL DOUG COLE
Glen Lake area. The owners of this well-designed home are moving back to Alberta. Occupancy could be almost immediate. 3 BR with en-suite, flor-to-ceiling FP in L-shaped LR. DR concept. Roomy kitchen with excellent quality cupboards and eating area. Two-level sundeck with view of Glen Lake. Completed TV and rec room in bsmt with area for further development. $56,500.
Doug Cole 478-5561 478-4494

LARGE LOT—QUIET AREA
A cozy two BR home occupies this 85x200 ft. lot. Nearly new shag rug. Well used space with lots of storage area. Large double garage with loft area. Newly wired for 220 volts. Try your offer on asking price of $35,500. Owners moving.
Doug Cole 478-5561 478-4494

READY TO GO
Two-acre lot within 9 miles of city centre. Lots of room for the children to play. 400 ft. drilled and cased well already on property. Let me show you this lovely property. $25,900.

or

.719 acres on Happy Valley Rd. Nice level lot, ideal for modular or trailer. Offers on asking price of $21,000.
Doug Cole 478-5561 478-4494

WATERFRONT—SECLUSION
Superior quality home on the sea. Drive down to this lovely waterfront lot protected on either side by rock bluff. 3 BR home, master bedroom overlooks the sea. Large LR with warm teak panelling. Heatilator FP. Attractive California concept kitchen and dining area. Built-in oven and range. Full undeveloped bsmt with workshop and rough-in rec room with FP. To view call:
Doug Cole 478-5561 478-4494

RURAL GROCERY
With 3 BR living quarters above. On a very busy road, the opportunity for high revenue exists with heritage living in a beautiful setting besides. Asking $85,500 but try your offer.
Fred Craig 478-5561 383-1671

OPEN HOUSE SAT., 1:30-4:00
2626 Wentwich. This has got to be the cutest starter or retirement home anywhere. Easy-care one bedroom with good size eating area in kitchen. Large ¼-acre corner lot in Langford. Asking $26,900.
Mike Myers 478-5561 478-6349

CONDOMINIUM
Down Esquimalt Rd. this 3 bdrm W-W home features a fireplace, sliding doors onto sundeck with views of the Olympics and water. Asking $42,500.

STADACONA PARK
Large 3-bdrm home handy to stores, school and park. Easy care yard. $42,500.

SIDNEY SPECIAL
3-bdrm family home only 2 yrs. young in area of new homes. Walking distance to schools and stores. Vendors anxious. Asking $45,000.
386-3231 BOB KERSHAW 383-3574

OPEN HOUSE 3161 MARS ST.
SAT. 1:30-4:30 P.M. Solidly constructed one-owner home. High, treed location overlooking city. Quiet area, 4 bdrms, 2 bathrooms, 2 fireplaces, completely developed lower level lends itself to "in-law" suite.
386-3231 ETHEL HARVEY 592-4522
MARGARET PRICE 477-1941

OPEN TODAY 1533 N. DAIRY RD.
1:30-4:30. A-1 TOWNHOUSE with 3 BDRMS and rec room. 8¾% first mortgage. Open to offers on $41,900.
GERRIT KLOOTWYK
386-3231 479-3313

TERRIFIC ACCOMMODATION
5-BDRM homt just on the market located in the Gorge beautification area, close to prime shopping areas yet secluded from hustle and bustle. Lot 50x157. Asking $39,000.
RUSS McDOWELL
386-3231 381-7930

MAPLEWOOD AREA
Quiet street, high location with mountain views. The home is unique — exquisitely decorated — 2 bdrms, living room with feature fireplace wall, compact kitchen with lots of cupboards. Priced for sale at $54,900. MLS.
386-3231 IAN BLAZEY 479-8401

$337 PER MONTH
With $7500 down you may own a modern 2-bdrm home with a bright kitchen, living and dining rooms, full basement and driveway to carport. With trees for privacy, this large lot is situated in a quiet neighbourhood.
386-3231 ALLAN DUNBAR 386-1640

FAMILY LIVING $41,500
Solid family home, spacious rooms, 3 bdrms up. Living and dining rooms have panelled walls. Lower level attractively updated. Large R3 lot that covers end of block. MLS.

DUPLEX $45,000
Rent plus a home of your own. Attractive up and down unit with separate entrances and utilities. Located on Princess near Quadra. Lower unit is larger and vacant. For viewing call:
386-3231 JOHN A. JOHN 477-8096

2 HOMES, 2 ACRES
Live in one, rent the other! Your choice! VLA built, 4 bdrms, 2 baths, 16 yrs. old. Full basement. Also older character home moved on 4 yrs. ago. Main 2 bdrms, living room with brick fireplace. Dining room and kitchen with nook. Full basement with 4 bdrms partially completed. Materials on hand. Nice garden. Early possession at $84,500. Usual courtesy.

IMMEDIATE POSSESSION
In Jubilee area, this spacious home awaits a family. 2 large bdrms up. Main — large kitchen, dining and living room with fireplace. 3-room in-law basement suite. Good rental area. Reduced to $38,900. View with:
386-3231 OLIVE WEBBER 478-7733

250 HOUSES FOR SALE

FOR SALE Royal Trust "THE SIGN THAT SELLS"
3400 DOUGLAS ST.
384-8001

IMMEDIATE POSSESSION
OPEN HOUSE
SAT. 1:30 — 4:30 P.M.
DELUXE DUPLEX
2 YEARS OLD
1069-1071 ELLISTON PLACE
1100 feet up and 800 feet down, both sides. 1071 — 3 bedrooms up, rec. room — wet bar — 4th bedroom and large utility down—all wall-to-wall. 1069—3 bedrooms up rec. room and utility down plus separate 1-bedroom in-law suite down. Reduced to $87,500 MLS Lock Box.

OPEN SAT. 1:30-4:30
282 MEMORIAL CRESCENT
2 YEARS OLD
Quality home, 1,800 sq. feet on main floor — 3 bedrooms — 2 bathrooms — large living room and dining room — 5 sliding doors onto sundecks with Ocean views. Easy car rock lot. $74,500. Courtesy to all Realtors. Please ring doorbell. MLS. Lock Box.

OPEN SAT. 1:30-4:30
687 ISLAND ROAD
An older South Oak Bay home — built 1927 — restful garden in larger corner lot, 63x120. 2 bedrooms, large living and dining rooms, ½ basement. New MLS Lock Box. Back doors. Asking $48,000.

3190 RICHMOND
2-bedroom older home, view of city — cute and cozy — a fun house to live in. MLS Lock Box.

786 CAVE STREET
11-year-old 4-bedroom home, 3 on main and 1 down. Full basement with rec. room, small 6½% mortgage, Zoned R3. Multiple dwelling — lots of living space and close to town. Firm $38,000 MLS.
For more particulars or appointments to view any or all of the above please call JOHN MORRY 384-8001 or 592-9770 or ETTIE HEPBURN 384-8001 or 385-4594.

OPEN HOUSE
SAT. 2 — 5 p.m.
7125 WALLACE DRIVE
in BEAUTIFUL BRENTWOOD
This 3-bedroom full basement all new home of 1,170 sq. ft. is very easy to purchase . . . has a good 10% mtge. and you can use the $5,000 B.C. 2nd if you need it. By one of Victoria's better builders. Call CLIFF BENNETT or drop on out and see for yourself. 592-2007 or 384-8001, anytime.

OPEN HOUSE
SAT. 1:30-4:30 P.M.
5640 OLDFIELD ROAD
Two beautiful acres with trees, creek, natural spring and all nicely fenced. Also henhouse and barn with box stall, feed bin and hayloft. Seven-year-old full basement family home of 1,638 sq. ft. provides 4 main floor bedrooms (2 very large) and a big family kitchen. After viewing this property you just might not want to leave. Price reduced to $79,500. MLS 7775. JOHN PINCHBACK, 384-8001 or Res. 658-8895

OPEN HOUSE
SAT. 1:30-4:30 P.M.
233 BATTLEFORD
Along No. 1 Highway, only $27,000. 2-bedroom, living room, large kitchen and utility room. Electric heat. Nice lot with future added value. Fruit trees. Can be financed. [illegible] ZUCK 598-7215

OPEN HOUSE
SAT. 1— 4 P.M.
8029 ARTHUR DRIVE
(OFF JAMES ISLAND ROAD)
103 ft. waterfront .55 acres. Brand new no-step bungalow of 1,900 sq. ft. in popular Turgoose Point area. Living room is large with feature wall and massive floor-to-ceiling cut rock fireplace. Spacious dining room, family room with brick barbecue. Lovely kitchen with seaview. 3 bedrooms, 2½ baths, shake roof, 2-car garage. Asking $110,000.
PETER TER VEER
384-8001 479-1588

OPEN HOUSE
SAT. 1:30 — 4:30 P.M.
4102 SAN MATEO
$74,500
Owner transferred and hates to leave this exceptional 4-bedroom home. Spacious living room with slate fireplace. Dream kitchen has large eating area, leading into cozy family room. Large, covered sundeck off dining room. Nicely landscaped yard. On a no-thru street amid new homes. Phone WALLY MILLIGAN 598-2017 or V. GOERTZEN 592-9045.

OPEN HOUSE
SAT. 1:30 — 4:30 P.M.
1979 COCHRANE ST.
Close to schools, university and shopping. This bright well-constructed home has two bedrooms, dining room, living room with fireplace and compact kitchen on the main floor. In the full basement is a bright 16x16 room, extra plumbing, drive-in garage, hot water heat. A view of the Olympics. Well-landscaped. ETHEL WALLACE 384-8001.

OPEN HOUSE
4638 AMBLEWOOD
In beautiful Broadmead. Saturday 1:30 to 4:30, 4 bedrooms, split level with lge. living room with fireplace, dining room, large kitchen and less than one year old. The best value in the Broadmead area at only $79,500. Meet me there on Saturday or phone Len Taylor at 382-9458 or 384-8001.

OPEN HOUSE
SAT. 1:30 — 4:30 P.M.
2778 RONALD ROAD
This custom built home is offered for the first time on the market. Cathedral entrance, white brick see-through fireplace, separate dining room. Three bedrooms, master ensuite, 2 sundecks. In an area of new homes. Reduced to $49,500. JESSIE McGRATH in attendance. 384-8001.

GLEN LAKE
Vacant occupancy. Just over 2 yrs. old this spacious home offers W-to-W carpets in all main rooms. L-shaped living room with raised hearth fireplace. Dining room with sliding glass door to large sundeck. Deluxe kitchen with eating area. 3 bedrooms, master en-suite 4-pce. vanity bath, full basement with 4th bedroom, rec room and extra plumbing R.I. MUST BE SOLD. Asking $48,500.
BRUCE McILROY 384-8001.

YOU CAN BEAT THE INFLATION IN THIS 2+2 BEDROOM HOME at 2016 FERNWOOD
Drive by and please don't disturb but call CLIFF BENNETT at 384-8001 for more information. Asking $26,500 . . . terms and open to offers.

1.2 ACRES IN METCHOSIN
Informal country living—seclusion and yet close to schools and shopping. Three bedrooms, large living room across the back of the house for privacy. Family-sized kitchen. Downstairs there is another very large bedroom, 2-pce bathroom and rec room. A great shop area for Dad to putter. The whole house is wood panelling. Post and bream construction and has many extras. Price reduced to $69,900. MLS 8495. Please call GLEN or MARG McGREGOR 384-8001 or Res. 477-3675.

METCHOSIN—$69,900—MLS 8819
And another very special home on 2.29 acres. 1850 sq. ft. of super living — 2 floor-to-ceiling slate fireplaces. 3 large bedrooms — large living room, dining room and kitchen and many more great features. See it, you'll like it! Call GLEN or MARG McGREGOR 384-8001 or Res. 477-3675.

250 HOUSES FOR SALE

FOR SALE Royal Trust "THE SIGN THAT SELLS"
3400 DOUGLAS ST.
384-8001

CLOSE IN
3375 MAPLE WOOD
4 BEDROOMS
ASKING $46,900
Very clean stucco bungalow with full high cement basement. CHES HAYS 384-8001 or Res. 477-8324.

OAK BAY
OFF BEACH DRIVE
$57,500
A charming 3-bedroom bungalow with over 1400 sq. ft. of living area in a choice location. Spacious living room with fireplace. Separate dining room with French doors. Beautifully landscaped grounds. Don't miss this one. V. GOERTZEN 384-8001 or Res. 592-9045.

BURNSIDE RD. WEST
$41,500
Owner must sell due to health. Attractive 2-bedroom home plus extra room and kitchenette in basement. 1½ baths. Spacious living room with open fireplace, dining room has built-in china cabinet. V. GOERTZEN 384-8001 or Res. 592-9045.

BLUE AND WHITE CHARMER
Drive by 2572 Lincoln, Oak Bay and you'll want to see inside this 4-bedroom home with large living rm, separate dining rm, cab. kitchen and full basement. For furher particulars please call ETTIE HEPBURN 384-8001 or Res. 385-4594.

1120 SQ. FT.
NO STEPS
2 BEDROOMS
Spacious immacuate ideal for retirement or starter. 21x16 living room, two large bedrooms, family size cab. kitchen. Neatly landscaped level lot. Clear title. Asking $41,900. To view please call E. DYER 384-8001.

GORGE AREA
Six-room shake bungalow with full basement, drive-in garage and extra bedroom. Situated on a large lot 57'x196'. Main floor consists of through hall, living room and dining room with wall-to-wall carpet, sunroom, modern kitchen, two bedrooms, 4-pce bathroom. This home is in immaculate condition. Price $41,900.
BERT COLES 384-8001.

$28,900
Pretty 2-bedroom bungalow. Fine Living room with heatilator fireplace. Treed sewered lot. Quiet convenient area. First time advertised.
DAR GARSIDE 384-8001.

OAK BAY — OFF BEACH DRIVE
$57,500
A charming 3-bedroom bungalow with over 1,400 sq. ft. of living area in a choice location. Spacious living room with fireplace. Separate dining room with French doors. Beautifully landscaped grounds. Don't miss this one.
V. GOERTZEN 384-8001 or Res. 592-9045.

4288 CAEN ROAD
Situated on two thirds of an acre, 3 bedrooms, living and dining rooms in-line with w-w carpeting. Full high basement with large rec room. Asking $48,500. For viewing please call JESSIE McGRATH 384-8001 or 479-3982.

ESQUIMALT
TWO-THIRDS ACRE
A 4-bedroom home with character and privacy. Over 2000 sq. ft. of living space. Family size kitchen with eating area and utility off. 14x14 dining room, 23x16 living room, 4-pce. vanity bath, large recreation and TV room down in full basement. 2 sundecks and carport with blacktop drive. Asking only $72,500. To view by appointment please call E. DYER 384-8001.

VIEW ROYAL
We have just listed a lovely four bedroom home with an in-law suite down. Over 1600 sq. ft. on main floor, large sunken living room with FP, good sized DR. The mortgage is substantial and is at 9¼%—no terms. MLS. Asking $53,000. Please call GLEN or MARG McGREGOR 384-8001 or Res. 477-3675.

ROCKLAND AREA
Spacious older home. Very large rooms, 2,600 sq. ft. on main and second floors. Large bright 3rd floor, full basement, hot water heat. Good revenue with room for more. Asking $99,900 with $30,000 down. Owner carry balance. Please call ROMA NICOLL 384-8001.

SAXE POINT
SOUTHERN EXPOSURE
New Strata Title duplex situated on a quiet cul-de-sac among tall pines, seaview from most windows. Elegant 16x11 foyer. On the main a spacious 19x17 living roo mwith floor-to-ceiling R.H. brick fireplace. (sundeck off the living room). Deluxe cabinets in kitchen, 10x12 dining room, 3 spacious bedrooms, 4-pce. vanity bath. All main rooms are w-w. In full high basement (could be in-law suite) R.I. fireplace, extra bath, utility room and a very spacious rumpus room. Top quality construction. A must see. $54,900 a unit. BRUCE McILROY 384-8001.

SIDNEY
NEW LISTING
5-year-old 3-bedroom bungalow — 1150 sq. ft. of comfortable family living. Full high basement with fourth bedroom and large rec room. Low taxes and good mortgage at 10¼%. Asking $48,500 MLS 8995. GLENN or MARG McGREGOR 384-8001 or Res. 477-3675.

QUALITY PLUS
For the discriminating buyer who will appreciate better than average construction over 1,800 sq. ft. of modern living. Entertain in the 23' living rm. with white brick floor-to-ceiling Fireplace, and 25' sundeck with seaviews. Full dining rm. and 12'x12' kitchen with knotty pine cupboards and built-in dishwasher and stove. Master bedrm 22'x13' with closet lined dressing rm and 5-pce bathrm. 2 other large bdrms. Glass thermo pane doors from dining rm. and kitchen lead onto rear sundeck. Room for 22' rec. rm. in ¾ basmt. Utility wired for washer and dryer. Double carport. Easy car rocky lot and close to down town and all services. Please call
ETTIE HEPBURN 384-8001 or Res. 385-4594.

COLWOOD
FINISHED BASEMENT
Great family accommodation in this 11-year-old home of 1,340 sq. ft. surrounded by shrubs and fruit trees on an 80x100 lot. This home offers 3 main floor bedrooms with a 4th bedroom and spacious rec. room beautifully finished in the full basement. Other features include double carport, outdoor barbecue and attractive landscaping. Full price $53,900. For details or to view phone JOHN MORRY 592-9770 or JOHN PINCHBACK 658-8895 or 384-8001 anytime.

POPULAR LANSDOWNE AREA
$47,500
Excellent location just 1½ blocks off Richmond Road. Extremely well-kept 2-bedroom home built in 1955. Fireplace in living room, L-shaped dining area and hardwood floors throughout. Full basement with built-in cupboards and drive-in garage. Attractive flower and vegetable garden in rear yard. JOHN PINCHBACK 384-8001 or Res. 658-8895.

ESQUIMALT LAGOON
Reduced $6000. Vendor forced to sell by Sept. 21 new home. 3 bedrooms on main, 2 in basement, 1 full, 2½ baths, wall-to-wall quality carpeting, floor-to-ceiling slate fireplace, with feature wall, shake roof, water view, in excellent area. Vendor must sell. $51,900. All offers considered. 383-8345 or 478-7040.

250 HOUSES FOR SALE

JACK MEARS
OAK BAY REALTY LTD.
"The Professional People" Coast to Coast Real Estate Service
2194 OAK BAY 598-3321
3618 Shelbourne 598-3344

OPEN HOUSE
SAT. 1:30 to 4:30
3175 WOODPARK (COLWOOD)
Four-year-old home that's different. Planned with the minimum of waste space. Living room with raised stone fireplace. Large separate dining room, 2 bedrooms on main plus extras in developed basement, also extra R.I. plumbing. Sliding doors in kitchen onto large sundeck looking over picturesque garden with trees plus greenhouse — Separate shed and aviary. To view at anytime please call: RUTH BENNETT or PETER NASH at 598-3321.

OAK BAY EXCLUSIVE
Situated on a nice secluded lot a lovely home with many extra features — 2 large brick fireplaces (living room and rumpus room), 1½ baths, wall-to-wall carpeting on main floor and also in fully developed basement which could be in-law suite. 2 plus bedrooms — L dining room — Lovely bright kitchen with separate eating area. Only $57,900. For appointments to view please call: RUTH BENNETT at 598-3321.

OPEN HOUSE
1710 OAK SHADE LANE
SAT. 1:30 to 4:30 P.M.
Just completed and a joy to behold. 3-bedroom home on an attractive treed lot close to all amenities. Price — $84,000 with large 10% mortgage. Call: MARJ NAPPER or KEN PORTER at 598-3344 anytime for info or see them at the Open House.

OPEN HOUSE
290 HELMCKEN ST.
SAT. 1:30-4:30 P.M.
This is an immaculate home with about 1900 sq. ft. finished. Main floor has in-line living and dining room with end wall fireplace, and W-W over hardwood. Kitchen is bright with built-in nook. Two bedrooms, office and bathroom complete this level. Top level is a lovely in-law type of accommodation, with 2 bedrooms, full bathroom and large 12x24 living-dining area or family room, all in W-W carpet. The grounds are lovely and park-like. Separate garage also has its own tidy enclosed work shop. This is a good buy. Call: F. WILLS at 598-3344 anytime.

OPEN HOUSE
638 GRENVILLE ST.
SAT. 1:00-4:30 P.M.
Conveniently located to all centres of Esquimalt activities, you'll find this 2-bedroom, full basement family home a pleasure to view. 22 years young, N.H.A. built, and well maintained, it's one of today's best buys at $44,800. For prior viewing please call: EDNA VLIET or ROY GOULD at 598-3344 anytime.

OPEN HOUSE
1015 VERRINDER ST.
SAT. 1:30-5:00 P.M.
AND 6:30-8:00 P.M.
This lovely 1600 sq. ft. 3-bedpleted and the builder has reduced the price to $83,900. The home is well secluded among the trees and at the end of the street. Master bedroom has a full 4-pce. ensuite, living room has rock FP, huge sundeck has entrances from dining room and combination kitchen and family rooms. This home has a large 10% mortgage available. For full details and prior viewing call: C. WONNENBERG at 598-3344 anytime.

SPECIAL
A pretty 2-bedroom cottage centrally located, very nicely redone. Living room, hallway, one bedroom have wall-to-wall carpeting. Some panelling, one mirror tile wall. Good sized lot with some trees. Only $25,900. Some good terms available. Call: AINA MELDERIS at 598-3344 anytime for viewing or for more information.

DESERVING OF YOUR ATTENTION
Sound 2-bedroom bungalow in the convenient locale of Esquimalt. Sporting such lovely features as large rooms, hardwood floors, large dining room, plus eating area in well-planned kitchen and full basement with family room, ample storage. All on landscaped lot. Your chance to be the lucky new resident for only $44,800. To view call: EDNA VLIET or ROY GOULD at 598-3321 any time.

SHOWING GOOD RETURN
On investment of $59,900 in this conversion rental. 6 furnished units paying rent to you, who could reside in the spacious 2-bedroom owners suite. On quiet street, close in, lovely garden lot, all scrupulously clean and tidy and excellent condition. For particulars on this please call: ROY GOULD or EDNA VLIET at 598-3321 anytime.

ESCAPE!
From the bustle; to enjoy relaxing holidays on your very own acreage. 1½ acres, insulated cabin, treed, stream, near Pinantan Lake in Kamloops area. Wise buy at $17,000. Call: EDNA VLIET or ROY GOULD at 598-3321 anytime.

BUILT IN FINANCING!!
Comments are great on the attractive updating of this solid older home near Gonzales in Fairfield. Truly a family home of 3- or 4-bedrooms. Very attractive living room, handy large modern kitchen. Everything fresh and new, almost completed. Price only $48,900. Call: URSULA E. S. LaLONDE at 598-3321 anytime.

HIGH QUADRA
OFF TATTERSAL
Like being on top of the world. New. Quality. Cathedral entrance leads into large living room with feature floor-to-ceiling fireplace. Large dining room opens to sundeck. Sunny convenient kitchen. Large master bedroom with ensuite. Smaller second bedroom on main. Many closets. Full basement. Easy care lot. Great views. On cul-de-sac. Numerous extra features. $64,900. Call: JOHN HOLMS at 598-3321 anytime.

GONZALES —
1901 SHOTBOLT
Attractive ranch-style bungalow on beautifully landscaped lot. Consists of 13x18 living room with large open fireplace, centre hall, separate dining room, 2 bedrooms, good sized kitchen and utility room, plus attached garage. Now reduced to $45,000 for QUICK SALE. MLS 8163. Call: BILL RICHARDS or HENRY BENNETT at 598-3321 anytime.

FAIRFIELD
An immaculate home full of warmth and comfort. Close to all amenities and sea front. Spacious 13x18 living room with fireplace, centre hall, bright cheerful kitchen with separate dining area, 2 bedrooms and 4-pce. bath. Full basement has been developed with third bedroom and lounge. Drive-in garage plus many other features all on attractive well-groomed lot. $49,500. Call: BILL RICHARDS or HENRY BENNETT at 598-3321 anytime.

ROCKLAND AREA
Solid comfort in this older semi-tudor with its gleaming floors and four fireplaces. Gracious living room, built-in buffet in dining room, carpeted den. Two spacious bedrooms and bath on main with third bedroom and bath up plus room for development. The full high basement has workshop, extra plumbing and ample potential. Close to schools and a most desirable area at $65,900. To view call: MARKIE MUNN at 598-3321 anytime.

LANSDOWNE SLOPE
Lovely older 3-bedroom with den and family room. Separate dining room, fireplace in living room and extra large kitchen. Full cement basement and two baths make this an ideal family situation located close to schools, shops and transportation. To see this at $54,900, call: MARKIE MUNN at 598-3321 anytime.

SPANISH HOMES WITH RED tile roof, 50 yr guanantee, in rural area, Cardum Place, Goldstream. Price $51,300. Douglas Hill subdivision, 1 mile off No. 1 Highway on Cowichan Bay Rd. $51,300 and $60,000. 652-3032, 478-3864, 642-3191.

250 HOUSES FOR SALE

J. D. BOSDET LTD.
120-727 JOHNSON 386-3128

PRIVACY and POTENTIAL Strawberry Vale

Starter or retirement 2 bedroom no basement bungalow on 3 residential lots. Family room with attractive bar. MLS 8962. Asking $37,900. Call: Ed Kraft, 386-3128.

HOT?

Then you and the family can cool off in the large above ground swimming pool. The house is very nicely remodelled. Character home of 1375 sq. ft. 3 bedrooms, family room, living room with fireplace and more, plus full basement with 4th bedroom, sewing room and more. Asking $47,500. Call: Bruce Pollok — 385-2651.

NEAR NEW

Excellent 10% financing is available on this year old, four level split located on ¼ acre in Sidney. Offers 3 bedrooms, large L-shaped living-dining room, all with W-W plus family room down. Lots of room for more development. MLS 8651. Call: Bruce Pollok — 385-2651.

NEW DELUXE Saanichton

We have several new quality built homes on a quiet cul de sac. All feature 3 bedrooms (master ensuite). Large living-dining rooms, and family kitchens with eating area. Full basements with roughed-in 2nd fireplace and plumbing. These are all large homes ranging from 1269 to 1386 sq. ft. on large fully serviced lots. $54,900 to $59,900. Call: Bruce Pollok 385-2651 Ed Kraft 386-3128

OPEN HOUSE OPEN HOUSE SAT. 1:30-4:30 p.m. 1909 DUCHESS ST.

This charming older home must be sold. Close to Jubilee-Oak Bay High - Shopping Centre and Bus Service.
Fully Fenced, landscaped and private garden. Two large bedrooms -- Spacious Kitchen, Living, and Dining Rooms off large Entrance Hall. Full Basement. Immaculately maintained by Professional Decorator.
Visit us and let us have an offer.
Call your hosts
M. Lawson 385-0592
M. Ruddy 656-4089
PARK PACIFIC INVESTMENTS 383-4124

CORDOVA BAY

Completely unobstructed sea view home, first time offered for sale. This quality-built executive home overlooks San Juan, Gordon Head, Mt. Baker and the Islands. Large living room, dining room, oak kitchen cabinets and nook with built-in dishwasher, fridge and stove. Draperies all included. 3 bedrooms, 2½ baths. Full basement, partially finished, double heated garage. Asking $125,000. To view by appointment, call 658-8583.

IN LAWS?

Need an in-law suite or have a big family, here is a spotless home for you close to schools and all amenities. Extra big lot with plenty of space for boat or camper. Listed at $49,900 but it must be sold as owner is building new home up island. Range and drapes go with it. Call Humphrey Golby, 592-6730, or Henderson Realty Ltd., 385-9741.

$30,000 MORTGAGE AT 10%

Take over $30,000 mortgage at 10%, $279 per month, clean 2-year-old 3-bedroom home Sidney with 2 bedrooms upstairs and one in above-ground basement, living room and lovely walnut panelling, walnut finished factory-made kitchen cabinets, dining area and utility room off kitchen, sundeck and drive-in garage. $45,900. 656-5196. No agents please.

BY OWNER, LARGE 3-BEDROOM family home, 1,750 sq. ft. of living area, full basement, guest size dining room with fireplace, built in china cabinet and bookcase, modern kitchen with eating area, cushion floor. Features include hardwood floors, large walk in closets, double garage. Asking $49,500. 1042 Clare. 598-2776.

BY OWNER

Nearly ¾ of an acre beautiful wooded surroundings, new 2 bedroom house, with en-suite, spacious living room and dining room with large sundeck. Large kitchen, roughed-in bathroom and room for bedrooms and rumpus room in basement. 383-5028, 478-7740, $54,900.

$11,750, 2-WEEK SPECIAL offer, by Darcy Construction Ltd. 2-bedroom cottage, completely finished exterior and interior. On display in our warehouse, at 838 Devonshire Road. Open daily Monday - Friday, 8:30 a.m. - 5 p.m. 385-2491.

GOLFER'S DREAM

Living room, family room, kitchen overlooking golf course. 3-bedroom — possible 4, 2300 sq. ft. finished area. Large foyer, many extras. 2 finished fireplaces, one roughed in, 2 large sundecks, hot water heating, $79,900. By Builder 477-3139 or 592-9859.

DRIVE BY
3-BEDROOM, NO BASEMENT OLDER HOME
Very clean, new carpet, lovely grounds, $39,900. 2555 Vancouver St. 384-5609.

BY OWNER

Elk Lake-Cordova Bay area. 2-bedroom house, full basement, hot water heating on ½-acre lot. Asking $55,000 cash. For appointment to view, phone 477-5101 or 658-8438.

BY OWNER—SIDNEY

3-bedroom, no-step bungalow, large lot, attached garage, newly redecorated. 1 block to shopping centre and elementary school. Good financing available. $44,950. 656-6070.

SACRIFICE SALE

New 3 bedroom, full basement, ensuite, fireplace, Thermal windows, etc., on over 2 acres of privacy with sea and mountain view. Best offer over $59,000. 592-1071.

BRENTWOOD

New 3-bedroom all featured home on large landscaped lot, just around the corner from the ferry terminal. 1253 Peden Lane. Asking $54,000. Phone Garside Construction. 656-3247 or 383-3444.

2 ACRES—BY OWNER

10542 McDonald Park Rd., Sidney. 3-bedroom character house on 2 floors. Large barn-garage. Net taxes $8, close to schools. Asking $60,000. Offers 656-2567 or 656-4233.

BY OWNER

3 bedrooms, large kitchen and dining nook, full basement. Large treed lot on cul-de-sac. Existing first at 9¼. Owner will assume second. $42,800. 386-0396.

OPEN HOUSE, SATURDAY AND Sunday, 2-5. 2-bedroom home, Gorge area, by owner, $33,800 firm. 479-3526.

LANSDOWNE SLOPE

By owner, beautiful 3-bedroom plus rumpus room home, set in idyllic garden. Drive by 2341 Midowne, phone 592-2249.

BY OWNER, 3 BEDROOMS, stucco, 24 years old, corner lot, garage. Oakland district. $38,000. 382-6839.

B.C. LAND AND INSURANCE AGENCY LTD.
530 BROUGHTON 388-5555

OPEN HOUSE GORDON HEAD
4541 Montford Crescent
Saturday 2-4:30

On a cul-de-sac just off Ferndale Rd., a spacious 3-bedroom bungalow with ensuite plumbing. Extra bedrooms or den and plumbing down. Shake roof. 2-car carport with sundeck over. Large landscaped lot with plenty of room for a trailer or boat. Exclusive listing. Call Mr. Hope 388-5555 anytime. Price $69,500.00.

OPEN HOUSE 2631 CEDAR HILL ROAD
Wed.-Thurs.-Fri.-Sat. 2:00-4:30

Come and see the best buy on the market. Owner has purchased. Price slashed for quick sale. Will go this week to highest bidder. Features 3 bedrooms, large livingroom with Fireplace. Separate diningroom, beautiful modern kitchen. Full basement with rec. room. Must sell this week. M.L.S. 8490. Asking: $47,900.
Chummy Crabbe 388-5555 479-7998
Gladys Thomas 388-5555 592-6228

OPEN HOUSE 1937 Haultain St.
Fri.-Sat. 2:00-4:30

Newlyweds, why rent? Owner financed. Large 1st mtg. $24,000 at 10 per cent. Very easy to own your own home. Excellent investment at these rates. Features 3 bedrooms (1 down), large livingroom, full basement, partially developed. Bonus: price includes all drapes, curtains, carpeting and electric range. Just a fantastic deal. First time offered. M.L.S. 8373. Asking: $38,500.
Chummy Crabbe 388-5555 479-7998
Gladys Thomas 388-5555 592-6228

DOUGLAS—CARRIE

2-bedroom siding bungalow. Spacious kitchen, living room with brick fireplace. Through hall. 3-piece Pembroke bathroom. Full basement. Oil-o-Matic heating. Fruit trees. Price $36,500. C. Carpenter 388-5555.

Island Homes Ltd.
2504 DOUGLAS 386-7545

OPEN HOUSE 3979 Oakwood. Sat. 1:30-4:30

Prime Gordon Head location for this 3 BR full basement home of over 1200 sq. ft. H.W. floors throughout and very well priced at $54,900 with $13,000. 1st at 6¼ per cent pay $144 P.I.T. Try your offer —MUST BE SOLD.
JOHN BARTON 386-7545

2-BDR. HOME IMMACULATE CONDITION PRICE $35,900

Lovely 2-bdr. home on large lot. Only 26 yrs. old. Bright cabinet kitchen. Fireplace in living room. Rec. room finished in basement. Excellent financing with low down payment.
H. Mitchell 479-4818

Western HOMES Ltd.

IT'S GOTTA GO! 3405 Rolston

We have slashed the price $5,000. 6 bedrooms. 2,100 sq. ft., 4 levels, 3 baths, treed seclusion for under $60,000. Phone now:
Bill Wilson
386-3494 478-2253

Family Home Carnarvon Pk.

3-bedroom, full bsmt. home with sundeck. Close to U-Vic. schools, shops and recreational facilities. A really fine family home in top condition. A very pleasant yard compliments this outstanding property. ML 8987.

FOR FULL DETAILS CALL NOW
Jack Davis
386-3494 (24 hrs.)

PRIVATE SALE. OVER 1900 SQ. ft. 3 bedrooms, deluxe kitchen with eating area, dining room with sliding doors to sundecks. Large living room with granite fireplace. Deluxe bar fridge and floor to ceiling fireplace in 18x32 rec room. Work-laundry room and 2-piece in shop playroom, 4th bedroom, basement. Prive den on 2nd floor. Situated on nearly ½ acre. Secluded lot in Langford. Close to all amenities. $49,900. 478-5567; evenings and weekends 748-2983, Duncan.

PRINCIPAL PROPERTIES LTD.
4088 SHELBOURNE
477-9514

DRIVE BY TODAY 3 BEDROOMS $37,900

PROUD TO HAVE YOU DRIVE BY THIS APPEALING BUNGALOW WITH A SECLUDED, WELL-KEPT BACK GARDEN, SEPARATE GARAGE, ON A QUIET STREET OF SMART, CARED FOR HOMES. CLOSE TO JUBILEE HOSPITAL AND OAKLANDS SCHOOL. BE THE FIRST TO VIEW — HOMES IN THIS AREA SELL QUICKLY!
477-9514 CATHY ATKINS 479-5427

$36,000.00 FOR A COOKIE?

COOK STREET BUNGALOW. PART BASEMENT, 2 BEDROOMS, AND VERY LARGE KITCHEN, WARM LIVING ROOM WITH WELCOME HOME FIREPLACE. ALL VERY NEAT AND CLEAN. OH YES, THE GARDEN, CARPORT AND CORNER LOT GO WITH THE HOUSE. YOU WANT TO SEE THIS FRIENDLY HOME SO CALL RIGHT NOW. BOYD SADLER, 477-9514 or 592-1929.

1.3 ACRES $45,000.00

NEAR NEW 3 BEDROOM "A" FRAME HOME, EAST SOOKE. DRILLED WELL. JUST OFF THE MAIN ROAD PROVIDES SECLUSION PLUS. JUST THE PLACE TO RAISE A FAMILY. BOYD SADLER, 477-9514 or 592-1929.

CHILLIWACK 3.5 ACRES $48,500.00

NEAT 2-BEDROOM COTTAGE. GOOD SIZE KITCHEN, BRIGHT LIVING ROOM. VERY GOOD WELL, FISH IN CREEK AT BACK OF ACREAGE. NATURAL GAS TO HOUSE BUT NOT INSTALLED. NEW BARN, WITH HAY LOFT. ALL FENCED AND JUST WAITING FOR YOUR HORSES. QUICK POSSESSION. PLEASE CALL RIGHT NOW ON THIS RETREAT. BOYD SADLER, 477-9514 or 592-1929.

TOP CHOICE $69,500

If your choice is;
—3 Bedrooms
—Quiet Seclusion
—Close In
—Fireplace
—Built-in Appliances
—Large Closets
—Family Room and Bar
—2 Bathrooms
—Carpeting Throughout
—Wrap Around Sundeck
—2 Carports
Then we can "steer" you in the right direction.
Call ISOBEL RIPLEY 479-1918

david burr ltd
Formerly A. Bernard and Co.

BEAUTIFUL UPLANDS

Architecturally designed contemporary bungalow with 2100 sq. ft. of floor area featuring complete seclusion on over 1 acre lot. Backing on the Uplands Park. There is a large bright living room and dining room with raised hearth fireplace, 3 bedrooms and den, hot water heating and separate storage room off the 3 car port. First time on the market this intriguing home is offered at
$98,500
For further particulars and to view please call
MADGE or DON ROBBINS
384-9335, 384-9072
(The extremely well planned functional kitchen has conveniences too numerous to mention and would delight any housewife.)

PENDER ISLAND

This 4-year-old summer cottage has a large living room with acorn fireplace. Kitchen, two bedrooms, space for bathroom and utility room. Wired for electric stove. Some finishing required but all the materials are there. Walls insulated so could be winterized. Water on the property. Western exposure overlooking a very nice cove and marina. Only 50 ft. through a park to a lovely beach. Priced to sell at
$22,000
For further information call
Ron McConnan
384-9335 or 598-7625

OAK BAY

Immaculate 3-bedroom, (1 down) home in popular Willows area. Large living room with fireplace, family-size dining room. Cheery kitchen with large eating area. Spacious sundeck. 4-piece vanity bathroom.
Full basement has rec room and 3rd bedroom. Loads of storage space. Wired for washer and dryer. Drive-in garage. Well landscaped grounds.
This is a well constructed family home handy to all school levels, transportation, shopping and recreation. Ten day possession. (MLS 8638).
$55,000
W. E. (Wil) WILSON, 384-9335, 477-4328

ESQUIMALT

Two bedrooms, living room, dining room, kitchen and bathroom. All large size rooms. Full basement, drive-in garage, large lot. All in excellent condition.
ASKING $46,000
To view call:
Ron McConnan
384-9335, 598-7625
655 FORT ST. 384-9335

REWARD

Yourself and come to this open house at 3013 Richmond Rd., open Sat. 1:30 - 4:30. This home features 1340 sq. ft. of spacious living with gracious entrance hall, entertainment size living room containing interior full slate fireplace, bay window, wall to wall shag carpeting and sweeping Olympic Mountain views. The separate dining-room has a sunny southern exposure and easily handles a large sideboard or buffet. No problem with counter space in this kitchen — 18' of working area, tastefully wallpapered. A separate breakfast room? Yes, and large with lots of windows and big sunseck off. Totally modern bathroom has large vanity and space for towel stand, chair etc. 2 or 3 bedrooms with useable full size closets. Full 8' basement, roughed-in fireplace and 4 pc. bath. This home has just been completely redecorated and shows itself well. Offered at $49,900. View on Sat. 1:30 - 4:30 — 3013 Richmond Rd. (by Camosun College) or view on Sunday — call Brian Butler, 598-4674. Whyte and Gower Oak Bay Properties, 592-2407.

OPEN HOUSE
1737 MORTIMER ST.
SATURDAY, SEPT. 7th
AT 1:30 TO 4:30

Close to schools, shopping, transportation, owner moved — has to be sold. 3 or 4 BR's, LR, DR, Lge kitchen, 2 baths, rec room. C.P. easy care lot. Good area, house vacant — immediate possession (MLS). Asking in the 50's. Bring your offer, don't forget —owner must sell.
E. W. PROKOSCH
386-2111 477-2194
A. D. WHEELER
386-2111 477-4789
MONTREAL TRUST CO.

MAYFAIR REALTY
3153 Douglas St. 386-2955
WOODWARD'S MAYFAIR CENTRE

OPEN HOUSE 2058 SALTAIR SAT. 1:30-4

Brand new — move right in! Gordon Head with seaview. Three bedrooms, 2 bathrooms, large dining room. Full basement with fireplace. Wrap-around sundeck. Quiet location. 10 per cent mortgage available. Asking only $74,500. GEORGE PARSONS, 386-2955 or res. 598-3847.

OPEN HOUSE SAT. 1:30-4:30 900 RANKIN RD.
(Off 1300 blk. Craigflower Rd.)

1500 sq. ft. on sewer and storm drain. Treed lot, curbed street. Three bedrooms, 1½ bathrooms, family kitchen, L-shaped living room and dining room, large finished family room plus high basement for further development. Assume existing 10 per cent mortgage. Price $65,000 (MLS 8805). FRED JACKSON, 386-2955 or res. 477-2537.

OPEN HOUSE SAT. 1:30-4 1013 GLEN FOREST WAY
(Off 4100 blk. Happy Valley Road)
MUST BE SOLD

3-bedroom super rancher with SEA and MOUNTAIN VIEWS. Approx. 1,330 sq. ft. of deluxe living on over 2 ACRES. BRAND NEW. Priced in the sixties. For prior viewing please call LOU BLOOMFIELD, 386-2955 or 383-2374 anytime. ALL REASONABLE OFFERS WILL BE CONSIDERED.

OPEN HOUSE 986 CLATWORTHY SAT. 1:30-4:30
(Lakehill)

Brand new 4-bedroom home. King size master bedroom with 3-pce. bath. Completely finished family room. Beautiful treed setting. $65,000. For prior viewing call WAYNE SCOTT, 386-2955 or res. 479-6087.

OFFERS — OFFERS METCHOSIN ACREAGE AND VIEWS

A spectacular home, exceptionally well-built on 2.38 acres of view property, about 20 minutes from town. On city water. Many extraordinary features. 3 bedrooms, master en suite, heatilator fireplace. Construction almost completed. BUY AS IS OR COMPLETE. MAKE YOUR OFFER. YOU JUST MIGHT GET IT. Call LOU BLOOMFIELD, 386-2956 or res. 383-2374.

COUNTRY SETTING CLOSE IN

Almost new 3-bedroom home situated on ¾-acre lot only 10 min. to town. Quiet, secluded area. Large kitchen. Full basement, with finished fourth bedroom. South exposure sundeck. Priced to sell! Large low interest mortgage can be assumed. (MLS) Only $59,500. GEORGE PARSONS, 386-2955 or res. 598-3847.

COUNTRY ATMOSPHERE

For the executive family man requiring a little more room and not right in town. 1800 sq. ft., 4 bedrooms plus a lovely large lot. Quality materials and a lot of imagination make this an away above average home. Priced at $69,500. For more details please call WAYNE SCOTT, 479-6087, Mayfair Realty, 386-2955.

RETIREMENT DREAM HOME

Young couple have built this into the most comfortable and convenient home that you could possibly find. No longer large enough for them but a real find for you. Asking $37,500. If you require a retirement home this is a must. See with WAYNE SCOTT, 479-6087, Mayfair Realty, 386-2955.

VACANT POSSESSION 2 MILE CIRCLE

2-bedroom stucco bungalow. Ideal starter or retirement. All electric. Stove and fridge included. Needs decorating. Close to all amenities Asking $37,500. S. HOUSTON, 386-2955, res. 383-7355.

DRL
DOUGLAS REALTY LTD.
385-8784
12 CENTENNIAL SQUARE
LIST AND SELL WITH D.R.L.

OPEN HOUSE SAT. 2-4 P.M. 3410 BETHUNE

Immaculate 2-bedrm. bungalow with basement. Near Mayfair and T. and C. Good garden lot. $38,900. MLS.
Mary McGuire Donna Valikoski
388-6275 Loc. 2438 or 2476—24 hrs.

OPEN HOUSE
1522 Burton Ave.
Sat. 1:30 - 4 P.M.

Take this opportunity to view an immaculate family home. Attractive living room, dining room, cabinet kitchen, 3 bdrms. up and 2 down, 3 baths, located near Simpsons-Sears. ML 8745. Asking $48,900. In attendance Tony Brogan or Anna Chandler, 388-6275, Loc. 2471 or 2462.

OPEN HOUSE 446 OBED SAT. 1:30-4:30

Well built no-step stucco bungalow, just 17 years old. Electric kitchen, attractive living room with fireplace, 2 twin size bedrooms, 4-pce. bath, OOM furnace, separate garage. Neat property, less than 2 blocks from new shopping centre and on the bus line. Listed at $36,000. In attendance JACKIE WALDRON — 385-8784 anytime.

SOOKE

2 bedroom cottage on six acres of treed, waterview land. $53,500. MLS. Steve Simpson 642-3419.

WHY BUY THIS HOUSE

Well — it has an existing mortgage of over $30,000 at 9½% and it's a 3-bedroom family home. Price $38,900. Call 388-6275 Local 485 anytime.

IT'S TRUE

$39,500 for a 3-bedroom, near waterfront in Brentwood Bay. What more could you ask for. Call 388-6275 Local 2492 or 485 Anytime.

PRICE SLASHED! MUST SELL NOW!

Located in Grange Rd. area, this large 2 bdrm bungalow has family size living room with fireplace and a 15x20 kitchen and eating area. Secluded patio with some rockwork looking onto a 70x120 lot. 10x16 carport over paved driveway. Bright, spotless and fully modern. 20 yrs. young. Drastically reduced only $39,900. MLS.
DOUG RELF
385-8784 479-5761

2 HOMES 1.5 ACRES $69,500
Steve Simpson
642-3419

SSC
SWINERTON, STEWART CLARK LTD.
1318 BLANSHARD 385-2481

ESQUIMALT BORDER TOP CONDITION ASKING $32,900

Two-bedroom, single-step stucco home, suitable for retirement or strting out. Comprises entry hall, 22x13 L.R. with W-W, electric kitchen, dinette, sunny, view patio, 2 large carpeted BR's, attractive 4-pce. vnity bthrm., utility room arranged for W-d. Well situated on a high, fully fenced view lot. Offers invited.
385-2481 ED JUPP Res. 592-1019

OAK BAY DISTINCTIVE RESIDENCE SECLUDED GROUNDS FLEXIBLE FINANCING

A COMFORTABLE HOME adaptable for 2 people or a family. 4 or 5 bedrooms (2 on main floor), 4 sets of plumbing. Sunny living room and den both with bay windows and fireplaces, large dining room, excellent kitchen with dining area. Superb construction, shake roof, FC basement, oil hot water heat, heavy wiring. Black top driveway. To view this EXCLUSIVE PROPERTY please phone Miss Courtnall at 385-2481 or 598-3964.

SWAN LAKE WAY 3-4 BEDROOMS FULL BASEMENT $43,900

Modern stucco residence located on a quiet dead-end street featuring: 19x15 living room with fireplace, dining room plus modern electric kitchen with lake view patio off, 4-pce. vanity bathroom, auto oil heat, drive-in garage. D. Okker 478-4501. MLS.

ESQUIMALT OLD WORLD CHARMER 2 BATHROOMS $39,500

Tastefully renovated older residence close to Dockyard and Naden featuring: Cosy living room with fireplace, 3 large bedrooms, modern electric kitchen with breakfast area, 2 sparkling bathrooms. Full basement, auto oil heat. 100-amp service, wired dryer. D. Okker 478-4501.

LOOK TO LANGFORD ECONOMY IS THE KEY TO ALL BUYING $37,900 MUST BE SOLD

A sparkling 2-bedroom bungalow set on an OVERSIZED LOT. Featuring large CAB ELEC KITCHEN WITH AMPLE DINING SPACE. Modern 3-pce bathroom, hot-air heating. W-W throughout. VERY GOOD TERMS. Open to offers. MLS. D. Okker 478-4501.

P.R.B.
P. R. BROWN AND SONS LTD.

OFFERS

Asking $64,900. Must be sold. Beautiful home, almost new on large lot. Bordering on waterfront park land. Lot is over .4 acre, secluded, yet inside 4-mile circle. 3 B.R. on main, en-suite, dining room with glass doors to deck. Large modern kitchen with eating area. Stone fireplace in L.R. Double carport with extra paved parking ML 8826.
ROY ANDERSON
385-3435 477-5057

P.R.B.

LANGFORD

Two- 3-Bedroom modern homes $49,000. Who says you can't beat the housing costs. Better than a duplex, each home fully independent, including fenced yards. Don't wait, call today.
385-3435 K. O. MOORE 385-4227

P.R.B.

S X S DUPLEX

Buy a 7-year-old 2-bedroom home in Vic. West and receive income of $172 p.m. for $44,900. Duplex living with separate yards is the in-thing. Call:
385-4227 K. O. MOORE 385-3435

P. R. B.

OAKLANDS

2-bedroom and non-basement home close to Hillside Shopping Centre. Separate garage and 50x110 lot. Asking $32,900.
477-4452 JOHN EVANS 385-3435
P. R. BROWN and SONS LTD. 726 Fort St. Victoria, B.C.

RYAN PROPERTIES LTD.

10 MI. PT. $57,900

Having received instructions from the administrator of the estate of the late Thomas E. Jones, we are privileged to offer this beautifully-located residential property for sale. The lot is approx. 78' by 157'. 2 bedrooms, separate dining room, full basement. Very secluded.
G. E. BUS RYAN 382-8135
(I'll call back within 30 mins.)

GORDON HD. $67,500

3 bedrooms, 3 bathrooms, 30 ft. family room, wall-to-wall with old brick fireplace; lge. sundeck.
G. E. BUS RYAN 382-8135
(I'll call back within 30 mins.)

S. OAK BAY $49,000

2 bedroom, sep. dining room, full basement, on 60' by 119' lot.
G. E. BUS RYAN 382-8135
(I'll call back within 30 mins.)

TOWNHOUSE $41,000

FENCED GARDEN AND PATIO, age 1 yr., 3 bedrms., 1½ baths., living rm. with fireplace, dining rm., eating area in kitchen, 4th bedroom or family room, double carport. Beautiful condition.
G. E. BUS RYAN 382-8135
(I'll call back within 30 mins.)

OPEN HOUSE 357 LINDEN AVE.
2:00—4:30
FRI. & SAT.
PRICE REDUCED TO $69,500
Pacific Strata Services Ltd.
386-2437

VACANT OPEN HOUSE
975 AVRILL ST.
GLEN LAKE
FRI.-SAT. 1:30-4:00

3 bedroom; price reduced to $38,900. Must be sold; present all offers on this MLS. Frank Beamish Realty Ltd. 385-5113 or 592-2120.

OWNER'S MUST SELL NEAT and clean older 2-bedroom home, dining room, large kitchen, basement. Immediate possession. $37,900 or nearest offer. 598-2877.

BROWN BROS. on LANSHARD
385-8771 (ANYTIME)

OPEN HOUSE
SATURDAY, SEPT. 7
1:30 TO 4:30
1670 OAKLAND AVE.

On a quiet street close to all conveniences. A lovely fenced lot with fruit trees, shrubs and roses. Main floor has 3 bedrooms, wall-to-wall carpet over hardwood in halls, living room and dining room. Hardwood in bedrooms. Lovely kitchen with breakfast nook. Huge sundeck with absolute privacy. Lower floor has excellent rumpus room and bedroom with good quality wall-to-wall carpet, 2-piece bathroom. Drive-in garage. Oil heat. The home is in excellent repair. BILL FELTON in attendance. $49,000.

OPEN HOUSE
5246 PARKER AVE.—CORDOVA BAY
SATURDAY, SEPT. 7
2:00 TO 4:30 P.M.

Lovely sea views and ½ block to sandy beach. Two-storey white stucco family home in excellent condition. Main floor — spacious living room, dining room, den or 4th bedroom, large family kitchen, utility room for washer-dryer. Plus 23x11 rumpus room and 4-piece bath. Up — 3 large bedrooms and 2-piece bath. Patios front and rear. Ample parking. $57,000. CEC PEARCE 385-8771 (anytime).

OPEN HOUSE
SATURDAY, SEPT. 7TH,
1:30 TO 5:00 P.M.
3320 WEALD RD.

Charming Tudor Home with Character and Quality throughout offers quiet seclusion. Spacious Entrance hall, Living rm. 23'x14' with covered patio off, overlooking the delightful garden, formal dining rm., cozy den, convenient kitchen, three large bedrooms, two bathrms., full basement hot water heating, separate garage. Lawns and garden serviced by sprinkler system. Offered at $97,500 — DOUG LAWSON in attendance. 385-8771 (anytime).

ROCKLAND AREA ABSOLUTE ULTIMATE IN LIVING

The artistic use of natural stone and wood makes the interior satisfying to the most artistic taste. Carefully constructed by one of the City's master craftsman. Over 2300 sq. ft. of luxurious and convenient living — having two secluded areas for outside activity. 2 bedrooms and den on main floor and very large recreational room with guest bedroom on lower level. 3 bathrooms — 2 separate garages. The desirable features of this home are too numerous to mention and inspecton would be both a pleasure and experience. Offered at $112,000. Please call DOUG LAWSON, 385-8771 anytime.

SPARKLING CLEAN REDUCED $4,000

Excellent starter home on high lot with lovely views of harbour and hills. 2 bedrooms, bright living room, family-sized kitchen, basement, carport. MLS 8076. Now priced to sell $30,000. Please call CEC PEARCE, 386-8771 anytime.

HENDERSON REALTY
WE BUY, SELL AND TRADE
385-9741 ANYTIME

OPEN HOUSE
FRI. AND SAT. 1:30 - 4:30
3840 EPSOM DR.

Top quality stucco home with heavy shake roof — Two bedrooms — living and dining rms. Full bsmt. with garage. Only $45,900 and vendor will carry a mtge. MLS 8306
385-9741 STAN TRONT 477-2829

OPEN HOUSE
SAT. 1:30 - 4:30
7266 KRISTIN

Off Stellys X Rd. in Brentwood. Delightful new three bedrooms with water view and trees. May be bought on low down payment.
ASKING $50,500 M.L.S.

OPEN HOUSE
SAT. 1:30 - 4:40
1978 HAULTAIN

Excellent solidly built house in good area. Washer, dryer and range included in this sparkling home. Just reduced to $45,900. M.L.S.
C. W. Arnold J. G. McCormack
592-6454 592-6214

$39,900

Come see how much house this price will buy — good stucco home of 2 bedrooms — living room and dining room, kitchen, 4 pce bath and large recreation room. All one level in Hillside Plaza area.
385-9741 STAN TRONT 477-2829

BRENTWOOD
SEA VIEWS
ONLY TWO LEFT

All you need is approx. $5,000. plus the B.C. 2nd. mortgage and assume the existing 1st. mortgage of approx. $39,500. at 11% and your in. Attractive 2-B.R. homes, with 3rd. B.R. and rumpus room with F.P. roughed in. TOD — HACKETT HOMES. 2 gone and 2 to go. under $50,000. Call BILL KAPTEYN 592-7623.

OPEN HOUSE BY BUILDER
SUNDAY
1:30 - 5:30 P.M.

10 new quality homes in the quiet community of Saanichton only minutes from Town and Country.
—on sewer
—large lots
—underground services
—large homes
—well designed
—1 year warranty
—low taxes
—low down payments
—excellent financing
—prices from $49,900

LOCATION: Bruce Gordon Lane and Cultra Ave.

DIRECTIONS: Follow East Saanich Rd. to Cultra Ave. Follow Cultra Ave. to Bruce Gordon Lane.

UNICON HOMES LTD.
Phone
Days 386-0130, eves. 479-7560

OPEN HOUSE
895 SWAN STREET
3 BEDROOMS AND SUITE
SAT. AND SUN. 12 - 4 P.M.

Our 7½-year-old home has 3 bedrooms up, livingroom with fireplace, kitchen and separate dinette. The fully self-contained basement suite has 1 large bedroom livingroom, 3 piece bathroom, and large kitchen. The sundeck looks over the well treed, fully fenced rear yard. Offers on $54,900. For prior viewing phone Mr. Cooper at 387-3254 or 386-8065 after 5 p.m. PRIVATE SALE — NO AGENTS PLEASE

RITHET'S
for
Real Estate
Insurance
Appraisals
714 FORT
382-4251

OPEN HOUSE!! OPEN HOUSE!! 1118 CHAPMAN
Sat. 2 p.m.-4 p.m.

Close to town transportation and all school levels—an excellent home for a growing family. Large living room, dining room, modernized kitchen, sewing room, 3 bedrooms—updated and broadloomed throughout. An excellent investment at $43,900. For prior viewing please call:
Betty Shea 592-9213

OPEN HOUSE 1523 NORTH DAIRY
Sat. 1:30-4 p.m.

Attractive near new 3 bedroom Townhouse offering in excess of 1500 sq. ft. of excellent living accommodation including 4 new major appliances at a realistic price of only $41,500. Close to Simpsons-Sears. 1st mortgage of $25,000 available. Vendor will carry substantial 2nd mortgage.
R. JOHNSON W. MICHAELS
382-4251

OPEN HOUSE 1533 OAKLAND ST.
Sat. 1:30-4 p.m.

Cosy 2-bedroom bungalow close to Simpsons-Sears. Living room has wall-to-wall carpet and fireplace, laundry room wired for dryer off kitchen. A good starter or retirement home on a quiet street. Rear access lane for off street parking. Quick possession. $36,750.
R. JOHNSON W. MICHAELS
382-4251

GORGE PARK

A good well-built home situated close to all amenities. Three bedrooms. Master bedroom is a real treat! Fireplace in living room. Large kitchen with pantry effect recess. Separate garage with patio pad alongside. Large lot suitable for excellent vegetable garden or just lawn. OPEN TO OFFERS ON ASKING PRICE OF $43,500. To view please call:
G. WILLISCROFT 382-4251
24-hour service.

ESQUIMALT

Drive by this 1½ storey, 3-bedroom home at 939 Dunsmuir Road, then call us for more information and to view. Asking price $35,900.
E. WILKINSON OR O. DOUGLAS
382-4251 anytime

OAK BAY

Drive by this large 2-bedroom bungalow located on quiet cul-se-sac at 2188 Cranleigh, then call us for more information and to view. Asking price $48,900.
E. WILKINSON or O. DOUGLAS
382-4251 anytime

TOWN AND COUNTRY

Drive by this new exclusive listing located at 826 Shamrock. Two bedrooms with one extra in full basement. Separate garage. Askng price $41,500. For more information and to view please call:
E. WILKINSON or O. DOUGLAS
382-4251 anytime

BRAND NEW 3 BR. HOMES
Only 3 left For early Occupancy
OPEN HOUSE
Daily, 2-9 p.m.
(Except Sundays)

Situated directly behind the Royal Colwood Golf Course. Turn right at Colwood Corners to Goldstream Ave., then left onto Millstream Rd.

All with full basements, 1½ baths, large sundecks, floor to ceiling fireplaces. Part of Colwood Lake development. Two with views of golf course. These homes may be purchased with as little as $8500 down.

Worried About High Interest Rates? One at 10½ P.C.

Why is the RIDLEY built home continuing to sell, even in this current "tight money" situation? Compare what we offer. You won't be disappointed. Superb finishing, colors and design co-ordinated professionally, locations convenient to shopping, schools and recreational facilities and above all

Quality Ridley Construction

backed by a comprehensive warranty. If you're new to Victoria, ask about our name.

RIDLEY BROS. DEVELOPMENT CO. LTD.
478-1721 Eves. 477-9672

EXECUTIVE ESTATE 3 ACRES

Brand new and nothing but the best. Over 2,600 sq. ft. Hot water heating, 4 or 5 bedrooms, rumpus room with wet bar and large fireplace, den or office, double drive-in garage. 3 finished bathrooms, heapy shake roof, finest quality carpeting and expensive fixtures. Special circumstances for sale. A custom designed, 4-level split on view property with excellent future potential. Price $99,500.
STAN TRONT 385-9741
Henderson Realty Ltd.

OPEN HOUSE, SIDNEY

10182 Bower Bank Rd. Saturday, Sunday, 2-4 p.m. New immaculate 3-bedroom, wall-to-wall carpet, 1330 sq. ft., large living room and dining room, large cabinet kitchen with nook, ensuite plumbing master bedroom, roughed in plumbing in basement for future development. Attached carport which makes larger basement area. Waterproof sundeck. It costs nothing to see and compare. Asking $49,500. William Tytler Construction Co. Ltd., 598-6518.

FAIRFIELD, 1414 BROOK Street. 2-bedroom rancher, large living room with fireplace, separate dining area, attached garage, fully fenced lot, only $42,900. Call 477-6380 after 6:00.

NEW HOME IN CITY

3159 Somerset St. 1220 sq. ft., 3 large bedrooms, 1½ bathrooms, fireplace, dining room, eating area in step saver kitchen, sundeck, carport, high daylight basement with roughed in plumbing for future development. $53,500. 382-3698.

BRENTWOOD BAY — VALLEY VIEW

3-Bedroom superbly finished family home on good sized lot, $52,200. 7075 Silverdale off Wallace Dr., at West Saanich Rd. Phone Builder 477-3623 after 6 p.m.

ESQUIMALT LAGOON, 1 BLOCK from beach. Beautiful sea view, 1300 sq. ft., brand new, 3 bedrooms, full basement. Full price $61,500. Clear title. 478-6268.

Realtor
Canada Trust

Very Choice Home 1st Open Sat. 2-4

1717 Taylor St. Excellent location close to town, schools and shopping — yet quiet! Charming living and dining rooms, good kitchen. Three bedrooms, quality hardwood floors thruout. Full basement home, truly in fine condition. Secluded, established garden. Early occupancy. $56,900.
A. J. "SANDY" CRAWFORD
382-5171 477-1561

OAK BAY BORDER Just Listed

Compact 2-bedroom, full basement home with through hall plan. Stairs to large attic with space for 2 additional bedrooms. Oil heating, large 67'x120' lot with fruit trees. Kenitex exterior built in 1945. Excellent value at $42,000.
382-5171 JOHN CABELDU 592-2568

Waterfront Lot Piers Island

Hard to find SW exposure for afternoon sun, approx. 130' waterfront ½ acre, some beach, only $23,000.
382-5171 JOHN CABELDU 592-2568

Triangle Mountain 1st Open 2-4 Sat.

689 Halda. Quiet, desirable location, yet only 15 mins. to town. Excellent three-bedroom home just listed. Attractive bow windowed living room, dining area with deck off. Good bsmt. area roughed in for development. Only $48,500.
382-5171 JOHN CABELDU 592-2568

CITY VIEW Open Sat. 1-4

629 Sedger Road. Three-bedroom family home located in an attractive area of West Burnside, close to transportation and schools. Living room (F.P.), dining area and large kitchen. Completed rec. room and bathroom in full basement. Asking $53,900. View with
382-5171 JACK COOKE 477-4842

BRENTWOOD AREA

Just a few months old. 1250 sq. ft. three-bdrm. home. Attractive living room, stone fireplace, deck off dining room. Half bath off master bdrm. Full bsmt., lots of room for further development. Assume $28,500. 1st mortgage at 10% interest. F.P. $52,000. M.L.S. 8408.
382-5171 PETER MASON 477-9318

VIEW THESE PROPERTIES

1—ESQUIMALT — Duplex-zoned lot with a 4-bdrm. house — excellent value at $29,500.
2—CATHERINE ST. — Up and down duplex in excellent shape. Separate furnaces and hydro. $51,500. Same block as property bought by city for $240,000.
3—Up and Down Duplex — Yukon St. $40,000.
4—OAK BAY — Beautifully renovated home. 3 bdrms., 2 bathrms., 2 fireplaces on well groomed lot — separate garage. $66,000.
5—SEA VIEW, GORDON HEAD — Approx. 1-3 acre lot, well constructed new home, excellent quality throughout. 3 large bdrms., 16x21 ft. living rm., 10x12 dining rm., kitchen with large dining area — marble topped vanities in the ensuite and main bathrm., 2 cut stone fireplaces. Many extras. $85,500. M.L.S. 8686.
6—BASIL ST. — 4 bdrm. real family home — completely renewed. Every part of this gracious home is immaculate. The bright kitchen with eating nook — separate dining room, good fireplace, full basement, large fenced garden. $51,000.
382-5171 THE ZIEGLERS 592-1768
Real Estate Consultants

VICTORIA REALTY LTD.
VR 386-3585

SWAN LAKE VIEW

Brand new, 1240 sq. ft., full basement home nearing completion. Rustic cedar siding and stucco exterior gives that different look. Floor-to-ceiling stone fireplace, leading to a wrap-around sundeck. En-suite plumbing, 3 large bedrooms, roughed-in fireplace in the well planned basement, ready for future development. Unbeatable value for $56,900. Exclusive with Jack Kennish, 386-3583, res. 479-3061.

BRENTWOOD BAY 3 BEDRMS-2 BATHS 10% MTGE.

Just ready for occupancy is this very attractive and superior constructed home with special care given to finishing detail and exquisite charm created thru superb planning and co-ordination of colours, blended with the lush wall-to-wall carpet throughout. Easy split-level entrance to bright airy living room with a gorgeous California rock fireplace and rich panelling. Family size "L" dining room. Stunning kitchen with dble. S-S sink, expensive richly grained wood cabinets with provision for dishwasher, special serving counter and handy built-in desk. Master bedroom en suite. Main 4-pce. vanity bath with delightful dble. swag lamps. Dble. gar. Basement roughed in for third 3-pce. bath, second fireplace, den or rec. room. Fantastic low interest financing. One of the best buys on the entire Saanich Peninsula at $51,500. Morris Lund, 386-3585, anytime.

10¼% MORTGAGES
7633-7645 WALLACE DRIVE

Two well-finished, three-bedroom homes with this low mortgage rate. Featuring double plumbing, fireplaces, basements and sundecks. $53,750.

OPEN HOUSE
THURS., FRI. 6:30-8:00
SAT. 2 to 4 p.m.
MRS. MARILYN SECORD OR ERIC GRAHAM, 386-7521
BOORMAN INVESTMENT CO. LTD.
1111 Government St.

LAKEHILL
The Buy of The Year 3 Bedrooms Immaculate Condition Full Basement

What makes this home the buy of the year? Simply the fact that it has everything the discriminating buyer is looking for today, and the price is "right," dead "right," at $57,900. See it now, call JOHN JAMES anytime in the next five minutes.
PACIFIC STRATA SERVICES LTD.
386-2437

CHAMPION Real Estate and Dev. Ltd.

TOWN AND COUNTRY

Here is a two bdrm. gem recently renovated in excellent taste. Large lot low taxes, good financing. $38,900. View by appointment. John Jenkins 598-5767.

OAK BAY OPPORTUNITIES
DO KNOCK TWICE

This older 2-Br. home has all the charm and privacy needed to compliment the professionally landscaped grounds. A blue area in the front-private side yard and rose garden with fish pond in rear. Also needed ingredients such as 2 Fireplaces—Leaded windows—Full basement with ½ bath, detached garage and quiet street. Just add an up dated kitchen, a little paint and $45,000. Quick occupancy and happiness can be only the first of many results.
J. D. Blodgett 656-5653

ALMOST 1 ACRE

3 Brs., 1½ baths on main floor family kitchen—fireplace in LR—sliding doors from DR to sun deck. All rooms generously proportioned fourth BR or Den in full basement. Plenty of room for further dev. Patio with extra foundation. Located at end of quiet St. Garden area around house. Tree and rock beauty behind house — Pos. VLA —Langford area. J. D. Blodgett, 656-5653.

NEED HOUSING??? WE'VE GOT IT BRAND NEW

2 Bedrms — Your own utility rm. Large LR with Fireplace and Wall-Wall Carpeting thruout also Rec. Rm., Work Rm., plus Sauna shared with only 4 others. Take advantage of $5,000 2nd Mortgage — Qualifies for CMHC assistance Loans.

OPEN

Noon Friday till Sat. Night. Must be sold — All reasonable offers considered — Be the first to take advantage by coming to 1390 Esquimalt Rd.

OPEN

J. D. Blodgett 656-5653
G. F. Champion 477-9989
813 Fort St. 388-4477

ALLTOWN REALTY LTD.
477-6973

GORDON HEAD

Lovely 3-bedroom home in this desirable area. Over 1300 sq. ft. on the main floor with superior fixtures, wall-to-wall rugs, etc. There are 1½ baths on the main floor and another roughed in in the full high basement, which could easily be developed into an in-law suite. Only 8 months old. Asking price $59,900. To view call Bill Sidhu or Dave Taylor, 477-6973.

Lovely new three-bedroom home in a beautifully treed area. Will be completed in about three weeks. The floor plan is different and very interesting. Over 1400 square feet with full basement lending itself to development as a rec. room and a game room. Two sets of plumbing installed and a third set roughed in. For full information call Bill Sidhu or Dave Taylor, 477-6973.

WESTERHAM ESTATES LTD.
440—1070 Douglas St.
382-6151

OPEN HOUSE
2-5 p.m.
Friday and Saturday
GORDON HEAD
1604 LONGACRE DR.

Immaculate 4-bdrm home with two and one-half bths. Available Oct. 1. Come and see it. Priced at $63,500 MLS. JACK DOBSON 658-8837 or 382-6151.

CORDOVA BAY
Modern 3-bdrm home with fine rec room and lovely gardens. Rural. Available now. Priced at $61,500. Jack Dobson, 658-8837 or 382-6151.

Whyte & Gower
Oak Bay Properties Ltd.
2227 Oak Bay Ave.
592-2407

OPEN HOUSE SAT. 1-4 P.M. 4040 BORDEN
(at Cedar Hill Cross Rd.)

This attractive 3 bedroom modern home MUST BE SOLD. Situated on a double lot, close to schools. Living room with fireplace, large kitchen, new wall to wall. Full basement, oil heat. Come and make an offer on the asking price of $45,800. For prior viewing call CLIFF NORMAN 592-2407 or 598-5275.

IT'S A FIRST

My first listing with a new, young Real Estate firm is an immaculate bungalow in Oak Bay. Two bedrooms on the main and an extra room and two-piece bath in the full basement. Gleaming oak floors in both the living and dinding rooms. Fireplace. Separate garage and extra parking. The fenced garden overflows with flowers, fruit and vegetables. On bus route. You really must see it. ML 9050. $49,900.

BOB HUGHES
388-9941 592-2128
Westgate Realty

FOR SALE BY OWNER
2072 NEWTON
OAK BAY AREA

Immaculate 2-bedroom, no basement, 3-step home, suitable for retirement or starting out, LR with FP, W-to-W throughout, separate dining room, modern kitchen, and separate garage. Priced to sell at $43,900. Open House Sat. and Sun. 1 p.m. to 5 p.m. Ph. 598-1556.

CLEAR TITLE

3 or 4 bedroom, full basement home overlooking Swan Lake and Green Belt area. Quiet street of distinctive homes yet close to all services. Sundeck, new roof, sewered, and new hot water tank. Excellent oil furnace. Hardwood, fancy floors. Large lot with three big oak trees. Priced at $54,900. To view, 479-7817. No agents please.

FOR SALE BY OWNER

5 month old, 3-bedroom home, Goldstream area. Master bedroom en-suite, 4th bedroom in high basement. L-shaped living-dining room with white rock fireplace. Large kitchen. Price includes fridge, stove, also fencing material for backyard. Immediate possession. $51,900. No agents please. 478-9379.

RETIREMENT SPECIAL SIDNEY $25,900

2 bdrms. Lovely, lovely garden. Don't delay. See this today with:
K. Harvey 656-2397
F. Webb 656-3589
Gordon Hulme Ltd. 656-1154

GORDON HEAD

Beautiful 3-year-old home, large lot on cul-de-sac, features 3 large bedrooms, living room, dining room, 2 bathrooms, wall-to-wall throughout, 9% existing mortgage. Asking $65,900. Call 477-8480.

250 HOUSES FOR SALE

WALL & HOMEFINDERS REALTY LTD. REDEKOP
3480 Douglas 386-2911

OPEN HOUSE
1559 BRODICK CRES.
SAT., SEPT. 7, '74
1:30 - 4:30 P.M.
Beautiful executive type home, in quiet area close to University and schools. 3 bedrooms, 2 full bathrooms, separate diningroom. Room for extra development downstairs. Terraced garden is a delight. Asking Price $76,000. HELEN PHILLIPS, 386-2911 or 386-9062.

OPEN HOUSE — SIDNEY
2187 AMHERST ST., 2-4 P.M.
EVERYDAY THIS WEEK
DELUXE SWIMMING POOL
Is the feature of this well maintained 2 BR up and 1 down family home. Other features include W-W throughout, F.P. in living rm. Rec. rm. with glass doors leading onto patio and pool area and a large sundeck overlooking pool. Contains 2 bathrooms and all this for $53,900. Come and see or for prior viewing call BOB or MAY HAMILTON at 386-2911 or 656-4692.

OPEN HOUSE
SAT. 2-4 P.M.
LANGFORD LAKE WATERFRONT
2942 Leigh Rd.
Two houses, live in one and let the rent from other help with the payment. Both offer seclusion and lovely views over the lake. Fish or swim from your own private wharf. Main house has 4 bedrooms, huge living rm. with fireplace, dining room and 2 baths. Vendor will carry substantial mortgage. Come see and make an offer on asking price of $75,000 MLS. For prior viewing please call JO LENNOX 478-2563, MARILYN MOORE 478-2482 or 386-2911.

OPEN HOUSE
FRI. AND SAT. 2-4 P.M.
334 GORGE RD. WEST.
This home is a must to see — pleasant views of the Gorge and Park — 3 bedrooms (1 in basement) dining room, living room with fireplace — perfect for young couple — older couple or family. $49,500. MLS. Call CURT SHUBROOK at 386-2911 or 382-6961.

OPEN HOUSE SAT. 2-4 P.M.
10001 Glen Forest Way
OFF HAPPY VALLEY RD.
Brand new Country home on 2.24 treed acres. 1500 sq. ft. Unique kitchen with built-in oven and range, 4 pce. bath off large master bedroom plus main bath and 2 pce between kitchen and dble. garage. Spacious living and dining areas with floor to ceiling fireplace. Full basement ready for development. Immediate possession. Asking $71,900. For Prior viewing call JO LENNOX 478-2563, 386-2911 or MARILYN MOORE 478-2482 or 386-2911 MLS.

OPEN HOUSE
FRI. 6-8 P.M.
391 FARVIEW RD. in Colwood
Must be sold, 3 bedroom bungalow in immaculate condition. Family size kitchen, large master bedroom. Fireplace in living room, sundeck overlooking well treed back lot. Rec room, 2 pce bath and work shop area in full basement. Immediate possession, make an offer on asking price of $52,900. For prior viewing please call MARILYN MOORE 478-2482 or 386-2911.

OPEN HOUSE
GORGE VIEW
2814 HEATH DR.
SAT. 1:30-4:00 P.M.
Come and see this charming 2 bdrm.-plus-home. LR. has F.P. and wall-to-wall. Large modern kitchen. Sun deck, patio, full basement, sep. garage. MLS. Asking $39,900. POLLY HIGGINS, 386-2911 or 392-4111.

OPEN HOUSE
93 HOWE STREET
SAT. 1:30-4:30 P.M.
Darling white stucco bungalow in excellent repair — one block from ocean. Spanish influence. ELSIE O'BRIEN in attendance. Priced with terms — $47,500. Call 386-2911 for further details.

OPEN HOUSE
942 RICHMOND ROAD
SAT. 1:30-4 P.M.
Well preserved older home with beamed ceilings, 3 fireplaces, 5 bedrooms, 3 baths, full high basement. All services up-dated. Beautiful lot 119x170. Must sell — make an offer.
ADELINE NICHOL 386-2911

BUY OF THE MONTH $45,000
The proud owner of this immaculate home has been transferred and is offering a home of outstanding value featuring
—Solidly built in 1956.
—3 beds. Living rm. with F.P.
—Large family kitchen.
—Finished rec. rm.
—Drive-in garage.
—Large landscaped lot.
—Close to schools and shopping.
To view call RUTH SALAGA 479-5632 or 386-2911.

FAIRFIELD
$43,500
This is a 2-bdrm charmer on a quiet street in one of Victoria's choicest areas. Just a few blocks from the ocean. it boasts a magnificent yard with fruit trees. Contains a 3rd bdrm. in basement as well as a rec. room. Better hurry on this one. Call DAVE ROBERTS, 477-1317 or BOB HAMILTON 656-4692 or Office at 386-2911.

FAIRFIELD — REVENUE
This charming Fairfield home contains 1300 sq. ft. on the main with large kitchen, D.R. and L.R. Beautifully kept grounds. Also contains 4 licensed suites upstairs with entrance off private hallway, bringing in a substantial income. This home has been excellently maintained, the suites are rented with reliable tenants. If you are looking for a home as well as some extra revenue call BOB or MAY HAMILTON, 386-2911 or 656-4692.

FOR THE FAMILY
$39,900
In the Vic High area on a cul-de-sac is this spacious 3-bedrm. home — In-line living room and dining room, large bedrooms — spiral staircase to upstairs, tastefully decorated interior—new wiring and copper plumbing, with full basement. M.L.S. Call CURT SHUBROOK or BOB HAMILTON 386-2911 or 382-6961 or 656-4692.

MIXED BAG
1—Treed lot in Thetis Hts. $17,000.
2—New Houses, Goldstream, $51,000.
3—New Houses, Cowichan Bay Rd. from $57,000.
4—Mill Bay Rd., 2 ac. and partially completed home, $36,000.
5—Shawnigan Lake Rancher Plus Beautiful 4 acres. $70,000.
For More Info on any of the above CALL DONALD HAMILTON 386-2911, 478-3552.

MAPLEWOOD
3 or 4 bdrms. Large lot (72x226) Excellent 10% 1st mtge. Quick possession. MLS 7829
BOB CARBY 386-2911 or 382-1459.

5 BEDROOMS
ROCKLAND AREA
Beautiful quality home on quiet cul-de-sac. Perfect for professional man with a large family. Many extras in this fine home include family room with fireplace, rumpus room with F.P., heated swimming pool, enclosed patio, underground sprinkling. Immaculate home and landscaped garden. Asking price $76,000. HELEN PHILLIPS, 386-2911 or 386-9062.

BRENTWOOD BEAUTY
$52,900
This one-year-old 3-bedroom home sports a sunken living room with feature wall and Renfrew Slate F.P., step up to family size dining room with sliding glass doors to large sundeck. Spacious kitchen with custom built cabinets for your every need, 4-pce. vanity bathroom and master bedroom ensuite. Basement is ruffed in for extra accommodation. This home is in immaculate condition and very tastefully decorated, situated close to all amenities. The yard is fenced and has an established vegetable garden. Phone me now for an appointment to view.
386-2911 ELEANOR BRAY 592-1130

FAIRFIELD
UP AND DOWN DUPLEX
50x185 ft. lot close to Beacon Hill Park and downtown. 2 bdrms main floor, with kitchen, L rm and dining rm, plus a basement room. 1 bdrm. upper floor with LRM AND KITCHEN. Needs some redecorating but excellent holding property. Asking $48,000. Will look at all offers. Call JACK GREENWOOD at 386-2911 or 384-5228.

250 HOUSES FOR SALE

WALL & HOMEFINDERS REALTY LTD. REDEKOP
3480 Douglas 386-2911

BELIEVE IT OR NOT
It's cheaper to buy than rent. Start with this cozy, 2-bdrm. cottage priced at $25,900. BRUNIE ALDRICH, 386-2911 or 385-4627.

DEVELOPERS!
1.64 acres. Reynolds area. Suitable for 12 townhouses. Services readily available. $110,000. Phone MARG P. BRIDGER, 386-2911 or 385-1188.

GORDON HEAD
Lovely spacious, 4-bedroom home. Large entrance, family room with fireplace and many extras, on quiet street. Room for development on lower level. Why not phone now to view. MLS. Asking $69,900. Immediate possession. POLLY HIGGINS, 386-2911 or 592-4111.

QUALIFY C.M.H.C.?
This house is sure to! Try offers on this 21-yr.-old, 2 large bedroom home. Full high basement. Fireplace, drive-in garage. Town and Country area. Open to view: SAT. 2-4 P.M.
37 REGINA STREET.
Brunie Aldrich 386-2911 or 385-4627

SIDNEY — 3 BDRMS.
$45,900
9578 EPCO DRIVE
(off Weiller)
Drive by this attractive home, then phone MARG BRIDGER to see the interior. W-W carpets, large brick fireplace, separate dining area, sundeck, large yard, carport. MLS. 386-2911 or 385-1188.

VIEW ROYAL
$42,900
3 BDRMS.—MLS
Attractive modern home, new carpeting, brick fireplace, separate dining room, large kitchen, extra large lot with fruit trees. Call MARG. P. BRIDGER, 386-2911 or 385-1188.

VIEW ROYAL
REDUCED to $48,500
Excellent 3-4 bedroom home — living room with F.P., sep. dining room, rec. room in basement. Large garage. Seclusion. Parking. Appliances included. MLS.
VERA FRIEDRICH, 386-2911 or 598-2610

2 NEW MULTIPLES
GLEN LAKE AREA
$49,900 AND $53,900
Each has 3 bdrms. up; w-w carpeting, many excellent features ... plus self-contained suite in each basement. Attractive lots Call MARG P. BRIDGER at 386-2911 or 385-1188

4 BDRMS.
$38,500
COOK ST.
Excellent revenue or residential property. Nice lot; separate large dining room; fireplace in living room; modern kitchen. Call MARGARET BRIDGER at 386-2911 or 385-1188.

CONGRATULATE YOURSELF
When you have purchased this new Colwood beauty. Built by a craftsman, it boasts 3 bdrms. 1½ baths; good-sized kitchen with E. area; L-shaped living and dining room with beautiful fireplace and wall-to-wall carpeting throughout. A full basement, with roughed-in plumbing; a car port; sundeck and good-sized lot make this home something to crow about. To view call JACK GREENWOOD, 386-2911 or 384-5228.

HAPPINESS FOREVER
In this charming Tudor style home at 1136 Summit. Three extra large bedrooms, 2 are upstairs with separate washroom and ideal for growing active children or busy teenagers. Large family sized living room with FP. Separate, spacious dining room, very large kitchen with eating area and laundry area, and a large den, all add up to a real family home. There is a full basement with room for development and a drive-in garage. Asking price is a very reasonable $58,900. New MLS. To view call JACK GREENWOOD at 386-2911 or 384-5228.

LIKE OLD HOUSES?
Then ask to see inside 271 Superior St. 1300 sq. ft. of spacious living area, and a full basement is included at only $35,900 with a good 1st mortgage. It's bargain priced. Call JACK GREENWOOD at 386-2911 or 384-5228.

LOVE AT FIRST SIGHT
For this sparkling clean 3-Bdrm charmer at 2945 GRAHAM STREET. Large L rm with F-Place and wall-to-wall carpet. Large kitchen with good cupboard space and complete with fridge and stove. Basement with drive-in garage. All located on a nice easy care lot. Open House 1-4 p.m. daily. JACK GREENWOOD 386-2911 or 384-5228.

OAK BAY
CHARACTER HOME
Only a few of these gracious homes are left. This one has 6 bedrooms, 5 bathrooms, a living room and a reception hall designed for gracious entertaining and family living, each with large fireplace. An entertainment-sized dining room with fully enclosed patio, with fireplace, a large den with fireplace and a kitchen that makes cooking and meal preparation a pleasure. This gracious home is located on .7 of an acre of seclusion and privacy. MLS. To view call: JACK GREENWOOD at 386-2911 or 384-5228.

ROOM TO BREATHE
For the family and your in-laws in this very modern home. Four bedrooms, 2 large bathrooms, a beautiful panelled den, a spacious living room, a family or rec room complete with FP and wet bar, plus a 1-bedroom in-law suite. This home is bargain-priced at $64,000. Viewing is easy. Just call JACK GREENWOOD at 386-2911 or 384-5228 anytime. MLS.

YOU'LL BE SURPRISED at the room in this older home at 271 Superior St. 2 fireplaces, 3 bedrooms, L.R., D.R. and Kitchen with full basement make it a real bargain at $35,900. For appointment to view call JACK GREENWOOD 386-2911 or 384-5228.

2 ACRES
HOLIDAY PARK SUBDIVISION
There is 275' of road frontage on this beautifully treed, gently sloping property located close to Sooke Village and Golf Course. It is partially cleared, on hydro and with a good well. New MLS. Offers invited on $23,900. Phone today. BARBARA RAWLINGS 386-2911 or 383-5435.

SOOKE RANCHER
ANGLER'S DELIGHT-
Steelhead fishing at your back door when you purchase this 1 yr. old, well-designed 2-bdrm. ranch style bungalow situated on 2 lovely secluded acres close to Sooke Village and Golf Course. Over 1,350 sq. ft., w-w carpeting throughout and featuring:

—livingroom with knotty pecan panelling and floor to ceiling rock fireplace.
—dream kitchen with built in appliances and oodles of cupboards.
—dining area with skylight and acorn fireplace.
1½ bathrooms (master en-suite)
—large 20x12 workshop, plus 3rd bdrms., den or sewing room over carport, and much, much more!

The property is completely fenced including an extra fenced garden area. Best of all, the owner is willing to carry part of the financing! Phone me today for an appt. to view this UNIQUE home and make your offer on the asking price of $71,500. New MLS 9087. BARBARA RAWLINGS 386-2911 or 383-5435.

COUNTRYFIED TUDOR
With sea views. You'll want to see first hand this tastefully styled 3-bedroom home; 1,848 sq. ft. of finished accommodation. Separate diningroom; w-w; (two fireplaces); 3 separate plumbed areas. Rec. room. Stucco and shake exterior, 80x125 foot lot. 9% mortgage. All for only $69,500. Call JOHN D. TISDALLE, 656-1789.

MAPLEWOOD AREA
$46,900
Sixteen yrs. young and situated in this most desirable area close to all amenities. Three-bedroom bungalow plus one more in the full high basement. Large fenced back yard perfect for the kids. Don't miss this one. Call me now for further details. MLS 8121. CAROLYNNE PERRY, 386-2911 or 479-7041.

250 HOUSES FOR SALE

WALL & HOMEFINDERS REALTY LTD. REDEKOP
3480 Douglas 386-2911

ROOM TO GROW!
This one-owner home is ready for the family who appreciate quality. Stucco and shake exterior, 1350 sq. ft. includes 3 bedrooms, "L" shaped living room and dining room. Huge kitchen with walk-out onto sundeck. Rec. room with fireplace, plus all appliances. Low taxes and close to all schools. Excellent value, and vendor will consider all offers. $56,900. MLS.
LOLA CLARK
386-2911 479-3010

NEW MLS
COLWOOD
4 BDRMS.
QUICK POSSESSION
LOW TAXES
It will be our pleasure to show you this attractive, well-maintained family home with its gleaming parquet floor and excellent basement development. Located close to schools, on a large garden lot, completely landscaped and shaded by mature trees. The asking price is $52,500 but the owners require a quick sale and will look at all offers. NINA or BOB STEPHENS 386-2911 or 479-5463.

CANADA PERMANENT TRUST
ON DOUGLAS ST. AT FORT

DOUBLE LOT
Immaculate bungalow featuring living rm with Fplace, lovely dining rm, W-W carpets, kitchen with eating area, 2 bdrms on main, 4-pce vanity bath, full developed bsmt with 3rd bdrm and rec rm. All drapes included in asking price of $49,900. See this centrally located home with HERB McDANNOLD 479-4127 or 382-9191 (MLS 8224).

Swan Lake One Owner Home
Delightful lake view and western exposure. Developed gardens with fruit trees and berry bushes. Main floor has 2 bdrms, extra bdrm down and rec rm with bar down, 2 Fplaces. Perfect retirement. $49,900 (clear title). GRAY LAITE 656-5267, SID HASLAM 477-1994 or 382-9191.

Cadboro Bay Beauty
Affording unsurpassed view of Cadboro Bay this 5-yr-old 4 or 5 bdrm home is in meticulous condition and delightfully planned in every detail. Total of 3435 sq. ft., double carport, wrap around sundeck, lovely landscaped property priced at $115,000. GRAY LAITE 656-5267, SID HASLAM 477-1994 or 382-9191 (MLS).

Simpsons-Sears Area
Newly renovated in excellent taste, this 2-bdrm home must be seen to be appreciated. Storage bsmt, nice property, priced at $38,500. SID HASLAM 477-1994, GRAY LAITE 656-5267 or 382-9191.

CLOSE TO BEACON HILL PARK
In excellent condition, 2-bdrm, bsmt home located on delightful landscape property. Priced at $32,500. Call SID HASLAM 477-1994, GRAY LAITE 656-5267 or 382-9191.

DUPLEX
$6,000 down can buy this spacious duplex. 6 rms on main floor, 3 lge rms and bath in upper suite, separate heat and entrances. Near Fort St. BILL BROOKS 478-3197 or 382-9191.

OAK BAY
This beautiful 3-bdrm home offers a full view of the ocean from all rms on the front of the house. From the spacious kitchen you can view the well-landscaped ½-acre grounds of flowers, shrubs and garden. Over 1400 ft. of gracious living space on the main floor. Call BILL BROOKS 478-3197 or 382-9191.

NEW HOME PLUS REVENUE
This is a most attractive 3-bdrm family home with a bonus! The land can be subdivided and there is a lovely 2-bdrm suite in the lower level, which is private and self-contained. Owner must sell so has priced his home for quick sale — Only $62,500 (MLS) MARY WOOD 592-2647 or 381-9191.

Beautiful Fairfield 1 Yr. Old
Just listed. This impressive post-n-beam home has a lovely lge. living rm., 3 bdrms. and an "easy to care for" lot. 3rd bdrm. can be dining rm. or den. 1 blk. from buses, close to shopping, school, parks and sea. Quality carpeting throughout. $55,500. To view this enchanting home call PAUL HYATT, 656-3150 or 382-9191 (MLS).

Nurses, Orderlies
Terrific opportunity to get into your own business in this deluxe resthome. Has built an excellent name through the yrs. — nice quiet elderly guests, seldom a vacancy — lovely sutie for owner. Vendor will carry lge. mort. Books can be inspected — good profit. IRENE VAN, 384-9191 or 382-9191.

Good Investment
Laundromat and dry cleaning grossing $40,000 per yr. Books open for inspection — vendor retiring — has it made!! (MLS 8332). IRENE VAN, 384-9191 or 382-9191.

Langford Special!!
$38,600 3-Yrs. Young
3 bdrms., 2 bathrms., living with W-W, dining rm., laundry rm., low taxes!! Call now. IRENE VAN, 384-9191 or 382-9191.

Beautiful Waterfront
Salt Spring Island property — plus over 2½ acres of timbered seclusion and view of Trincomali Channel. Located on Walker Hook Rd. Contact IRMA KULIGOWSKI, 656-5325, MARY WOOD, 592-2674 or 382-9191. (MLS)

Luxury Condominium Suite
2 bdrm., 2 bathrms., 1318 sq. ft. of elegant living space. Swimming pool and saunas. Excellent financing available. Full Price $57,500. Call IRMA KULIGOWSKI, 656-5325 or 382-9191.

Uplands Beach Drive
1st time on market this lovely long low bungalow. Features 3 bdrms. and den, gracious living and dining area, convenient kitchen, main flr. laundry, 4-pce. and 5-pce. bath, 2 F-places, W-W carpets, 2-car garage and much more. Full bsmt has additional bdrm., rec. rm. and rm. for further development. .4 acre corner lot offers spacious privacy. Attractively priced at $110,000 to facilitate early sale. For detail and viewing phone HERB McDANNOLD, 479-4127 or 382-9191.

"Hi-Ho Silver"
A completely remodelled 4-bdrm. home that's perfect for your Victoria retirement. Low Taxes. At only $44,500. Even that "Masked Man" couldn't get a better deal! Be sure to call today for more details! TED PINFOLD, 388-7742 or 382-9191.

Canada Permanent

BY OWNER, THETIS HEIGHTS (Phelps Subdivision) immediate occupancy approx. 1400 sq. ft., $49,900, 3 bedrooms, large bright kitchen, dining rom, large living room with fireplace, 4-piece bath, hot water heat, large sundeck, full basement ready for development and plumbed for bathroom, drive-in garage, lot size 78'x120', no agents. Phone 478-6185.

OLDER HOME, 3 BEDROOMS, no basement, large lot, good location. 386-3635.

250 HOUSES FOR SALE

D F H
D. F. HANLEY AGENCIES LTD
3293 DOUGLAS ST.
385-7761
OR
3021 SHAKESPEARE ST.
388-4294

OPEN HOUSE
Sat. 1-4
1042 INVERNESS
Off Cook on Linwood, turn right on Inverness, Owner will carry the financing on this top condition home. 2 bedrooms, kitchen-dining rm combination, large living rm with fireplace, full basement with rec rm. Drive-in garage and sundeck. Fruit trees. See it, you'll like it! Asking $43,000.
BILL CARNEGIE
385-7761 (24 Hrs.) 652-3627 (Res.)

—D.F.H.—

OPEN HOUSE!!
Sat. 1-4 p.m.
2511 Florence Lake Rd.
"Country Living"
Follow Island Hwy. to Brock Ave., turn right. Almost ¾ acre of tall firs provide total SECLUSION for this 2-bedroom quality home. Over 1100 sq. ft., LR and Dr with cozy W-W carpet, natural stone FP, deluxe kitchen, 14x11 master Bdrm. with en-suite and huge walk-in closet. Full high basement. BONUS: 3 Min. walk to great bass fishing! $51,000. MLS.
JERRY MIREAU
385-7761 anytime

—D.F.H.—

Across From the Sea S. OAK BAY
Walk across to the beach from this spacious, older, 2 bedrm. home with beautiful seaviews! Large LR, separate DR, family rm. with 2nd fireplace and with 2 pce. bathrm. off. Situated on large grounds in a most desirable area. Offered for $75,000. Exclusive with
BILL BATES
385-7761 (24 Hrs.) 592-4077 (Res.)

—D.F.H.—

SAANICH MARIGOLD AREA
Just under 1 acre of vegetable garden that grows everything. Road frontage of 280'x150' in depth, make it an ideal investment for future subdivision. Clean, well-kept, 2 bedroom, full basement home (3rd. bedrm. down) with WW carpeting in living rm, hallway and master bedrm. Large "neighborly" kitchen with ample eating area. Separate detached garage. Asking $66,000. MLS. To view, call:
BILL KNOWLES
385-7761 Anytime

—D.F.H.—

OAK BAY
Built in 1935, this home has been replumbed, reroofed, repainted exterior, new gutters and downspouts, with oil-fired furnace. Large living room, separate dining rm, kitchen with eating area and 2 bedrm. on main floor. Upstairs is one more bedrm. plus room for a future 4th bedrm., full basement. Asking $45,900 with consideration given to offers. To view this exclusive listing, call:
BILL KNOWLES
385-7761 Anytime

—D.F.H.—

N. OAK BAY Immediate Possession University Area
Ranch style, 4 bdrm, 2 bathrm, large kitchen with laundry area off. DR, LR in-line, family sized rec rm with extra fireplace, attached garage. Large grounds in superb area on quiet street. Asking $73,500. To view, please call:
BILL BATES
385-7761 (24 Hrs.) 592-4077 (Res.)

—D.F.H.—

HEAVEN STILL PROTECTS
The working man when he can still buy a 3-Bdrm home with room for 2 more, large living rm, family-sized kitchen, full Bsmt, W-W carpet throughout. Price includes stove and fridge. Asking $39,900. Hurry on this one. MLS.
BILL CARNEGIE
385-7761 (24 Hrs.) 652-3627 (Res.)

—D.F.H.—

Town and Country Bungalow $31,500
Bdrms, no basement, stucco exterior. Pantry kitchen. Taxes only $311. Nice corner lot with double garage. Better hurry on this one.
BILL CARNEGIE
385-7761 (24 Hrs.) 652-3627 (Res.)

—D.F.H.—

READ THIS BRAND NEW MILL BAY
385-7761 (24 Hrs.) 658-8594 (Res.)
Attractive, new, 3-bedroom, full basement home on ½ acre. Assume lower interest mtge., low interest B.C. and 2nd available. Builder will assist with the balance!! Present YOUR OFFER and YOUR TERMS!! Asking only $39,900. MLS. Opportunity knocks!
STEVE MOONEY
385-8861 Anytime

— D.F.H. —

COUNTRY LIVING .7 ACRE
This charming, spacious pan-abode, cedar home will make you feel right at home! 2 Bedrms., den, 27 ft. in-line living rm. and dining rm., main floor utility, open beams, and the natural warmth and beauty of cedar, a full height old brick fireplace and sliding glass to a secluded rear patio. All this amongst beautiful trees and landscaping, and, a FANTASTIC garden area with fruit trees beyond, 3 outbuildings, 1 with 2-pce. garden washrm. Country privacy just a stone's throw from beautiful BRENTWOOD BAY. $64,900. MLS. Don't miss it!
STEVE MOONEY
385-7761 Anytime

—D.F.H.—

250 HOUSES FOR SALE

D F H
D. F. HANLEY AGENCIES LTD.
3293 DOUGLAS ST.
385-7761
OR
3021 SHAKESPEARE ST.
388-4294

OPEN HOUSE
SAT. 1:30-4:00 P.M.
1150 W. Burnside
1568 SQ. FT.
$68,900
In attendance: LORNE D. BARR

—D.F.H.—

QUIET AREA FAMILY HOME FAMILY PRICE
Yes, even the in-laws can move into this home. Situated on a lovely treed lot. This older home offers 2 bedrooms on the main floor with good sized living and dining rooms and 3 pce bath. The basement features an in-law suite with 3 pce bath. All this and more for only $37,500 with flexible terms. Contact:
BRIAN SHARP
388-4294 (office) 477-4753 (res)

—D.F.H.—

CHARMAN PACIFIC REALTY LTD.
608 Broughton St.
385-9765

OPEN HOUSE SEPTEMBER 6TH AND 7TH 1:30-4:30 P.M. OR PRIOR APPOINTMENT
EXCITING NEW FULL BASEMENT 3-bedroom bungalow. JUST uphill from the new SAANICH RECREATION Centre on a QUIET CUL-DE-SAC, less than 5 MINUTES from downtown. En-suite plbg. 3rd. ROUGHED-IN, SUNDECK, CARPORT. EARLY COMPLETION. Could have 4 or 5 bedrooms plus RUMPUS ROOM. PRICED TO SELL at $63,500. with financing available. TRADE YOUR PRESENT HOME. 3290 MEGAW, Off Ocean View. Charman Pacific Realty Ltd.
ALF PORCHER
385-9765 598-8113

FAIRFIELD
BRAND NEW LISTING
On a quiet street, this perfect retirement home has 2 big bedrooms plus 6x9 den or extra closet. Full dining room. Full basement. Drive-in for auto. Beautiful decor and repair. Grab it for $45,500. Early possession possible.
ALF PORCHER
385-9765 598-8113

AUTOMATIC WASHER & DRYER FRIDGE & RANGE
Are included with this beautiful 2-bedroomed home with extra bedroom in basement. It's older mind you, but in excellent condition throughout. Copper plumbing, new wiring and furnace. The main floor is spotless and has living room and dining room with fireplace. Lovely large spacious kitchen with laundry off. The garden is beautiful with many fruit trees and is in immaculate shape. Would suit retired to a tee or a young couple starting out. Asking price only $39,500. Be the first to view. Call
LEN LEDOUX
385-9765 382-9852

DRIVE BUY — THEN PHONE 2300 BOWKER AVE. OAK BAY
Immediate possession can be given on this older family home of 3 bedrooms, plus den, or 4 bedrooms. Nice living room and sep. dining room with wall-to-wall carpeting. Large cabinet electric kitchen with stove and fridge and laundry area off, for washer and dryer. Small secluded lot. Full basement with new oil furnace, rewired and plumbed. Must be sold. Charman Pacific Realty Ltd. Call Frank Carr, 385-9765. MLS.

6 NEW HOMES
Secluded Area
$48,900-$51,900
All 3 bedrooms, 1½ baths, W-W throughout. Roughed-in plumbing in basements ready for development. A variety of styles to choose from. Call:
M. Lawson 385-0592
M. Ruddy 656-4089
or 383-4124 anytime
PARK PACIFIC INV.

NEAR-NEW
Large modern family home of over 1800 sq. ft. Everything you would expect in today's home to accommodate the large family. Semi rural area, extra large lot, full basement etc. $69,000. STAN JAMES at Westgate Realty. 388-9941 or Res. 592-3740.

GORDON HEAD, BY OWNER, 1685 Sheridan Ave., 3 bedrooms up, one down, 1½ baths, full basement, close to all schools and University, on cul-de-sac. Asking $54,900.

250 HOUSES FOR SALE

Island Pacific Realty
3200 QUADRA 388-6231

5 BEDROOMS PLUS IN-LAW
Large family home close to Simpsons-Sears with spacious dining room, living room with fireplace. 1 and 4-pce. bathrooms plus in-law suite in basement comprising of living room, bedroom, kitchen and bathroom. Good wiring and plumbing. For more info call CHRIS GREIG, 388-6231 or 479-7995.

COUNTRY LIVING AT ITS BEST
Approx. ½ acre with 3-br. home. L.R. with F.P., D.R., big Kitchen and Laundry with washer and dryer hookups. Property is flat and very nicely treed. All for $39,900. To view call SHANE BEFURT, 477-9730. I.P.R., 388-6231.

NEW SALT SPRING EXEC. WATERFRONT EXCLUSIVE
This fascinating home is truly designed for the executive hide-away. The 3-bdrm. home has huge L.R. and D.R. with heatilator F.P., laundry off the kitchen that looks out over the water. Built-in stereo system and almost full basement and many other extras all on .77 of an acre. New 30' wharf and 100' of foreshore rights. Try an offer to asking price of $104,000! To view call SHANE BEFURT AT LOC. 2560-388-6275 or 388-6231 ANYTIME.

.67 ACRE WATERFRONT SALT SPRING IS. BLDG. LOT
This property is too beautiful for words. beautiful views, trees and waterfront. 100' of foreshore rights and 30' wharf. All for $39,500. To view call LOC. 2560 388-6275 or 388-6231, SHANE BEFURT.

3 BEDROOM $33,900
Owner will carry with $2000 down on this completely rebuilt home situated in Esquimalt. This is today's best buy. Quickly call FREDDY STARKE, 388-6231 or 479-3866.

SIMPSONS-SEARS $32,900
4 bedrooms, full basement home with rec. room down, new furnace, hot water tank, roof, wiring, copper plumbing all new. Needs some redecorating. Call quickly on this one. FREDDY STARKE, 388-6231 or 479-3866.

FIVE BEDROOMS
$41,900
This is not a misprint. This 24-yr.-old home is close to all amenities. 45'x150' duplex zoned lot. $27,000 financing assumable at 10.16%. MLS. CALL GLENN NICHOLLS, 388-6231 or 388-6275, LOCAL 358.

A GREAT VALUE
Cosy, clean, three-bedroom no-step bungalow. Features lovely brick fireplace, separate garage and wall-to-wall throughout. Good neighbourhood close to all schools, shopping and buses. You can't go wrong at $34,900.00. MLS. CALL GLENN NICHOLLS 388-6231 or 388-6275 Loc. 358.

CHEMAINUS WATERFRONT
Fabulous newer home on fantastic waterfront with panoramic view. Asking $59,500.00. EXCLUSIVE WITH IRENE DALZIEL 388-6231 or 477-6380.

ALSO CHEMAINUS
1.69 acres with a really nice modern-family home and full basement. Could make an ideal nursery farm as the soil is perfect. Could also be ideal for two horses. There are 24 fruit trees, beautiful vegetables and flowers and shrubs. NEW LISTING AT $59,900.00 BEN GREIG 388-6231 or 598-3105.

OLDER FOUR BEDROOMS
In excellent condition throughout, large kitchen, full basement, close to Cedar Hill Golf Course. Fantastic garden with pear, apple, peach trees. Wonderful soil. Lovely lawns and vegetable garden. Priced to sell at $44,900.00. But make an offer. Call BEN GREIG 388-6231 or 598-3105.

JUBILEE $38,900
Lovely completely rebuilt three-bedroom home. New exterior, new interior including new kitchen and bathroom. Separate garage. Try your down payment. FREDDY STARKE, 388-6231 or 479-3866.

3 or 5 BDRMS
$36,900
Extremely large older home in good repair. Two fireplaces, wall-to-wall and full basement. A very good buy. GERRY FINNIGAN, 388-6231 or 388-6275 LOC. 2516.

$29,900 GORGE AREA
2 to 3 bedrooms with potential. Super starter or retirement. Good financing can be arranged. Nicely decorated, neat and tidy. Large lot. CALL SUE WARKE 479-7725 or ADELLA DAVIS 479-9607 or 388-6231.

BIG DEAL AT $41,900
4 to 6 bedrooms, nice modern kitchen and new main bathroom. Also extra full bathroom up in this well kept 2-storey character home. Carport and large sundeck. Two road frontages allows extra parking. Very large beamed dining room and living room has fireplace. Full basement partly developed. 11 fruit trees in yard. CALL SUE WARKE 479-7725 or ADELLA DAVIS 388-6231 or 478-9607.

HELP-OWNER HAS PURCHASED!!
And would like to move as soon as possible. 5 bedrooms, full basement, 18-year-old bungalow, 2 full bathrooms and separate dining room. Located one mile from UVic on quiet cul-de-sac. Extra large lot with carport and sundeck. Stove and fridge included at only $53,900. CALL SUE WARKE 479-7725 or ADELLA DAVIS 478-9607 or 388-6231.

GOING TO THE DOGS??
Or at least a kennel licence is available. Presently VLA. Lovely 3-bedroom, full basement home only 2½ years old. Built for convenience and seclusion on two acres of treed land sloping to year around trout stream in Metchosin district. Asking $62,900. MRS. McKEAGE, 388-6231 or 479-5868. MLS 8781.

662 PINE STREET
1—Excellent financing available, can be bought for as little as $2,500 down.

TEN ACRES
3—2 F.P., beautifully-built with gorgeous view. $54,500.

LOVELY THREE BEDROOM
2—With 364 sq. ft. of waterfront on Salt Spring Island. Only $41,900.

2204 MALAVIEW
4—Ideal retirement or starter in perfect shape only 5 yrs. old, owner is very anxious to sell.

247 ST. ANDREWS STREET
5—Lovely four-bedroom converted to coach house of approximately 1,800 sq. ft. in a very large lot near Beacon Hill Park. In fine shape and with masses of character and charm. This house will not be on the market long at $54,900. FOR INFO ON THESE FIVE PROPERTIES AND MORE CALL JOHN WEST AT 388-6231 or 656-5809.

13 NEW HOMES
Under construction, ready approximately Oct. 1, convenient location, Glanford and McKenzie. Priced from $51,900. For complete details please ask for the "duty man" at Victoria Realty Ltd., 386-3585, anytime. Exclusive agents.

10% FIRST MORTGAGE $30,000, B.C. second $5,000. Owner will carry some. New 1248 sq. ft., 4-level split, high up on the rocks. 3 bedroom and large den space. Still time to choose carpets. Full price $51,700. 478-6268.

250 HOUSES FOR SALE

WHITTOME'S
706 FORT ST. 388-4271

OPEN HOUSE Fri. 6-8 Sat. 1-4 4086 TRACEY
Get the most for your money. Come and see the value in this attractive imaginatively designed 2-level home, all in mint condition. 4 bedrms., 1½ vanity baths, 19x14 rec. rm. with F.P., family size kitchen, living rm., unique floor-to-ceiling F.P. Low interest mortgage. REDUCED TO $55,000. RUTH LUKAITIS, 477-5306, SHIRLEY WILDE 478-2459 OR 388-4271.

VIC. WEST HOME WITH A FUTURE
A lot of possibilities are being discussed these days around ROBERT ST. where this solidly-built, 3-bedroom, full-basement home is situated on a 9222 sq. ft. lot. It makes sense to buy property with a future. Drive by 255 Robert St. and then call me and discuss it.
388-4271 MR. YELLS 383-5039

SOUTH OAK BAY WATERFRONT $54,000
Ground floor condominium apartment in Oak Bay's choicest location. Delightful seaview. Superior decor. Every amenity from whirlpool to controlled parking. To view call:
ELEANOR SANDERSON
388-4271 384-9610

ASKING $39,500
One side or both could be rented. Older home but solid condition.

1665 FELL ST.
Approx. 1200 sq. ft. consisting of 2 living rooms, 2 bedrooms, 2 kitchens with ranges and fridges, 2 baths and part bsmt. Exclusive listing with:
JACK SWANSTON
388-4271 592-6338

WATER VIEWS
Delightful little home on quiet cul-de-sac. Immaculately kept, beautifully landscaped, 2 bedrooms up, one in full bright bsmt.—cosy living room with fireplace—large cabinet kitchen with dinette. 4-pce. vanity bath, oak floors, plaster finish, fully insulated. Large sundeck, separate garage. Asking $40,000. Call:
GARY MENZEL
388-4271 477-8494

NEW DUPLEX
3 Bedrooms each side, attractive FP in living room, dining room off kitchen. High basement. Near public school. Country setting bordering park. $89,400. MLS 9007.
388-4271 SHIRLEY WILDE 478-2459
388-4271 RUTH LUKAITIS 477-5306

REDUCED
Quick possession. Charming home, neat as a pin. W-W carpet throughout. Garage and fenced yard. Near schools. 2 bedrooms. no-step bungalow. $37,000.
388-4271 SHIRLEY WILDE 478-2459
388-4271 RUTH LUKAITIS 477-5306

Rockland Character $108,000
If spacious grounds with real seclusion plus genuine character is your particular need call at once for an appointment to see this delightful property. Over ¾ acre next to Government House grounds, a home with 4 bedrooms, den, separate dining room, the warmth and friendliness of a well cared for older home with the convenience of modern plumbing and wiring, a garden ideal for children and an incredibly convenient location. Drive by 1562 Richardson but please do not disturb owner except for Open House Saturday 1:30-4:30. Call:
ELEANOR SANDERSON
388-4271 384-9610

ROCKLAND NEW LISTING $112,000
A quiet attractive setting amid generous lawns is an excellent background for this immaculate contemporary home in the Rockland area. There are 3 bathrooms, 3 bedrooms, a panelled den plus spacious and inviting entertainment and family areas both indoors and out. The feeling of space offered by the high beamed ceilings and by the conveniently placed sundecks and patios (covered and uncovered); the luxurious use of cut stone and solid wood panelling are examples of the many features, too many to enumerate, developed by a builder for his own use and improved upon by the present owners. Do come and see for yourself with:
ELEANOR SANDERSON
388-4271 384-9610

University Heights
3 bedrms. — large lv. rm. with F.P. — dining rm. — elect. cab. kitchen — 4-pc. vanity bath — immaculate throughout — large lot with fruit trees. Asking $34,900. Call:
388-4271 GARY MENZEL 477-8494
J. H. WHITTOME AND CO. LTD.

OLYMPIC REALTY LTD.
385-5741

FAIRFIELD $39,950
Red hot, brand new listing in desirable Fairfield. Walking distance from waterfront. 3 or 4 bedrooms, full height basement. Stucco exterior and solid construction. For information or to view call RAY MORRISON, 385-5741 or Res. 477-8801.

QUIET TREED AREA
Close to Beaver Lake. Good stucco 2-bedrm. home with 3rd B.R. in part basement. Includes electric kitchen, L.R. with fireplace, dining area, 4-pce. bathroom. Level lot with trees and shrubs. Asking $45,000. Phone F. COLOMBIN, 385-5741 or res. 385-3033. New M.L.

APPROX. 12.4 ACRES
Park-like rural land in Metchosin. All fenced rolling land with some treed areas and year-round stream. An old house on the property could be fixed up. MUST BE SEEN! Asking $100,000. Call:
ELLWOOD NAULT
385-5741 388-4150

HORSE LOVERS! 7½ AC., SECLUDED
Well treed prop. — approx. 5 acres level, only 20 minutes from town. Panabode home on full basement. 3 BRs, kitchen and eating area, D.R., L.R. with stone fireplace, 4-pce. vanity bath. Needs finishing. OO heat (hot water), double shake roof, insulated. Two wells — main well 12 gals. per min. New 28x50 barn with 20x50 loft. Also 20x16 workshop. Asking $95,000. ML 8903. Phone F. COLOMBIN, 385-5741 or res. 385-3033.

CHOICE AREA BARGAIN PRICE
A beautiful 2-year-new 3-4 bedroom home just listed at $53,900. Features include Cathedral entrance, expensive wall-to-wall carpeting, raised hearth fireplace, dining room, ultra-modern electric kitchen with eating area. Wrap-around sundeck, 3 bedrooms up — master ensuite. Lower level planned for extra bedroom, recreation room, games room and 3rd bathroom. Regret — no drive-bys. To view call ALBAN BOWES, 385-5741 or res. 479-5693.

250 HOUSES FOR SALE

BICO
BOORMAN INVESTMENT Co. Ltd. — 386-7521

OPEN SAT.
2 TO 4 P.M.
TWO NEW HOUSES
7633-7645 WALLACE DR.
Situated next to a green belt and close to Centennial Park. Many special features including exceptional financing. Listed at $53,750 each.
MRS. MARILYN SECORD 386-7521

COLWOOD
OPEN HOUSE
SAT. 2 - 4 P.M.
3303 FULTON ROAD
Situated on Triangle Mountain, the 1½-year-old 3 or 4-bedroom family home offers seclusion and carefree living. A generous size lot, beautifully landscaped, a developed basement and flexible financing on the asking price of $52,900 (MLS 8736) make this an excellent buy. For prior viewing please call;
GISELE SAMEC
386-7521 382-8743

OPEN HOUSE
375 FARVIEW
OFF METCHOSIN RD.
SAT. 2-5 P.M.
Reduced price, quick possession on this quality plastered, oak floors, slate entry, 3 bedroom home of many fine extras, plus sundeck, boat and carport. Full basement, 16x12 den with featured fireplace, 25' rec. room with bar, bedroom and bathroom plus shop area. 76 ft. frontage lot. Gross 1974 taxes $408.38. MLS 7876.
Exceptional Value
Price $56,900
For other time viewing:
386-7521 STAN CORNISH 592-6079

ONLY ONE NEW HOME LEFT.
$43,900
OPEN SATURDAY
1:30—4:00 P.M.
Situated in South Sidney, on Greenglade Road. a quiet, treed and sewered cul-de-sac. The home features 3 bedrooms, 1½ bathrooms, quality w-w carpeting, full basement with second fireplace. good-sized lot. This is a well built home and approx. 1,140 sq. ft. DIRECTIONS: From Victoria come out the hwy, and turn left onto McTavish Road, then right on Canora Road, then right onto Weiler Road. Greenglade Roads runs into Weiler Road.
TED KAY 386-7521

OPEN HOUSE
SAT. 1:30-4:30
1269 PEARCE CRES.
Excellent newer 4-bdr. home suitable for large family. Stucco exterior, immaculate condition throughout. Attractive rumpus room in high bright basement. Quiet location in Blenkinsop Valley. Offers country air, convenience to all amenities. For quick sale listed at $46,800. MLS.
MRS. O. ZACHARY
386-7521 592-2265

OPEN SAT. 2:00-4:30
2923 ADYE ROAD
$54,500.00
A long, low ranch-style home situated on a nicely landscaped lot on a quiet street. L-shaped living room and dining room — three bedrooms — master bedroom ensuite — bright kitchen — basement roughed in for easy development. Price includes $2000 worth of almost new appliances and drapes. Adye Rd. is off Mt. View Rd. in Colwood.
IAN BOORMAN 386-7521

SAANICH WEST
Very nice 3-bedroom bungalow. Large living room, dining room and close to all amenities. Clear title. Asking $44,900. To view call:
386-7521 DEL HOEGI 652-3462

ASKING $24,000.00
MAKE AN OFFER
Drive-by 520 Vincent Ave., a little one-bedroom cottage on a 50'x124' lot.
IAN BOORMAN 386-7521

ESQUIMALT
$34,500
Bright, clean, 2-bedroom, no-basement home on a quiet cul-de-sac off Colville Rd. Adjacent Duplex zoned lot is available at $23,500. For all details and to view call:
386-7521 ANNE DUGGAN 598-7811

3 DUPLEXES
1. SxS Duplex in best part of James Bay only half block to sea, fantastic location and value at $57,000. MLS.
2. 8 years old 3 bdr. and rumpus room on each side. Saxe Point Park area. Top condition. Only $79,500.
3. 2-bdr. most immaculate SxS Duplex with high bright basement. Suitable for further development. $64,900.
For full information please call anytime.
MRS. O. ZACHARY
386-7521 592-2265

OAK BAY
Lovely 12 year old bungalow in Upper Landsdowne area. Kitchen has adjoining family room with F.P., sliding doors to sundeck. 15 x 22.6 L.R. with attractive F.P., 10x13.6 D.R. plus 4 bdrs. and two 4 pce. bathrooms on main floor. Master 16x13. Approx. 1800 sq. ft. on main floor. Downstairs has rec. room. 4 pce. bath, and what could be two extra bdrs. for a complete-ly sep. in-law suite.
$87,500
MRS. JEAN CROSS
386-7521 658-8674

FAIRFIELD
EXCEPTIONAL LOCATION
Close to sea, overlooking park. High quality building, a worthy setting. Slate roof, maintenance free, sylish exterior, colored windows and balcony. Suitable for professional executive or any family appreciating value, charm, space of unique residence.
386-7521 OLGA ZACHARY 592-2265

1111 Government St.

Johnston
REALTORS — APPRAISERS
SINCE 1903
1306 BROAD ST., 385-2471
JOHNSON AND CO. LTD.

OPEN HOUSE 1955 Carnarvon St. Saturday 1:30-4:30
Comfortable family home with low taxes and easy maintenance. Three excellent bedrooms and large soundproof den. Bright living and dining rooms, fireplace and oak flooring. Large kitchen with plenty of cupboards. Full basement, room for hobbies, children's play area or other development. Fenced yard for pets. Asking $49,900 with some terms. Simon Flett 385-2471.

2 BEDROOMS $21,500
Compare the value of this condominium unit. Big living room with dining L. Utility with washer and dryer. Good storage. Hardwood floors, hot water heat. Please call Jim Murdoch, 592-4530, 385-2471.

ROCKLAND EXECUTIVE RESIDENCE
A gracious older home with big, big, rooms. The main floor comprises living room, dining room, den, kitchen. From the spacious central hall, the solid stairs lead to 4 bedrooms and a playroom. Full basement. There are 4 bedrooms and a playroom. Full basement. There are 4 fireplaces and 4 bathrooms. Hot water heating. A special buy at $105,000. MLS. Please call Jim Murdoch, 592-4530, 385-2471.

250 HOUSES FOR SALE

SINCE 1887
Pemberton Holmes Ltd.

OPEN HOUSE
314 LANGFORD
SAT., SEPT. 7, 2-4 P.M.
INSTANT ACCOMMODATION
If you are in a motel and want to get settled quickly, come and see this. Repainted, redecorated, and ready to occupy. Located on a duplex zoned lot handy to everything. 3 bedrooms, LR with FP, family room, kitchen and bath. Only $32,500. For prior showing just call 384-8126 Mr. Greene 385-0795.

"HARBOURVIEW HOUSE"
625 ADMIRALS RD.
Open Daily Except Sunday
2-4 P.M.
Spacious 2-BR condominium family units, some with 1½ baths and a panoramic view. Only 4 suites to each floor, ample parking, storage facilities and a well-equipped laundry. Appliances in suite, Priced from $32,000. Come and see for yourself the value offered. Just call
384-8126 MR. GREENE 385-0795

OPEN TO VIEW
SATURDAY 1:30 - 4:30
1768 ANGOLA PL.
GORDON HEAD
(1st Turn Left off Tyndall)
This beautiful 2 Br full basement home located on a quiet cul-de-sac is tailored to meet the needs of the demanding buyer. A pleasantly surprising floor plan offering you an extra large master Br with 2-pce ensuite, extra large 4-pce bathroom, and large formal entry are just a few of the fine features offered. Quality construction and excellent finishing are evident throughout. For further information or a private viewing please call
384-8126 JACK COLWELL 385-3018

OPEN HOUSE
SATURDAY 1:30 - 4:30
1220 McKENZIE ST.
FAIRFIELD
A large 4 Br. family home in an excellent area. Vacant and ready for immediate occupancy. Situated on a 50x141 ft. lot. TRY YOUR OFFER on asking price of $47,500. MLS 8518
384-8126 LARRY BROOKS 383-3203

OPEN HOUSE
SATURDAY 1:30-4 P.M.
3703 HAPPY VALLEY RD.
MLS 8823
Available now, this 4 year old bungalow is an ideal home for the young family or the retired couple who require just a bit more space than normal. Picture these features:
—L-shaped LR (16'x16') and DR (12'x9') that has a raised hearth brick FP.
—A large kitchen with loads of cupboard and counter space.
—3 large Br's — 12½x12, 11x10, 11x9.
—A grand total of 1228 sq. ft. plus a ½ acre lot makes this property one of the most desirable on the market today.
There are many other features that would interest you. Please call me, or see me there on Saturday.
384-8126 A. FAULKNER 382-6852

OPEN HOUSE
2270 ESTEVAN AVE.
SATURDAY 1:30 - 4:30
A 2 Br (3rd down) meticulous home. Newly Kentexed exterior and is completely redecorated inside. A beautiful home that MUST BE SEEN. Vendor will consider all offers on asking price of $52,900. MLS 8243. To view anytime call
384-8126 WALT SLOCOMB 383-4035

LAKEHILL
FULL BASEMENT
$44,900
A beautiful home, Immaculate inside and out and completely redone. Situated on a 100' x 120' lot, vacant and ready for immediate occupancy. MLS. Call
384-8126 LARRY BROOKS 383-3203

DRIVE BY
1238 BAY STREET
Want a modern 4 Br home? Look no further! Only 15 years old, this home offers 1280 sq. ft. with 4 Brs on the main. Plus, a full basement with rec room, 2-pce bath and D.I. garage. To view call
384-8126 WALT SLOCOMB 383-4035

2 NEW HOMES IN NEW SUB-DIVISION NR. GORGE WATERWAY
1. SPANISH DESIGNED 3 Br offering 1325 sq. ft. with full clear basement, 1½ Bathrooms with R.I. in basement, 2 FP, WW throughout and large kitchen with built-in dishwasher, $67,500.
2. 4 LEVEL SPLIT with over 1800 sq. ft. finished. 3 Br's, 3 bathrooms, 2 FP, D.I. garage, separate laundry room and large Rec rm. MLS, $69,900. To view either anytime call
384-8126 LARRY BROOKS 383-3203

5002 WEDGEWOOD PL.
Lovely Spanish decor, arched doorways, huge sun deck with sliding doors from both LR with its warm brick FP and separate DR. Also, two Br's on the main. Full high basement includes garage, laundry room, workshop and roughed in FP for your ideas. A GREAT, BIG QUIET, and COMFORTABLE home on 2¼ acres in Metchosin. Excellent financing on price of $59,500. MLS No. 8742. To view please call
DESMOND HOLMES
384-8126 478-1222

BILLIARD HALL PLUS LIVING ACCOMMODATION
This business is a proverbial gold mine. Price includes property, buildings and business. Over 4000 sq. ft. of building includes a lovely 2 Br suite. Grossed over $8,500 in last 6 months. Vendor open to offers and will carry mortgage. Try your offer on asking price of $85,000.
384-8126 WALT SLOCOMB 383-4035

SHAWNIGAN REALTY LTD.
Shawnigan Lake 743-5311 / 383-0311

Terrific Values
Only 40 Minutes from Victoria

$49,900
Brand new family home, 1344 square feet plus basement, 3 bedrooms, 2 fireplaces, 2 bathrooms, large living room and dining room have fantastic view of the lake. Sundeck. Kitchen with breakfast area. Moffat stove. McClary fridge. One half acre view property near Public Beach, Stores and Dayliner. ML 8293.

$69,000
1-year-old family home. 1400 square feet of superior construction plus developed basement, Luxurious long life carpets, 2 fireplaces, 3 bathrooms (5-piece, 4-piece and 3-piece), 2 bedrooms on the main floor and 2 below. Large family room. Spacious study ready for completion. Terrific home. Everything first class and built to last. Easily convertible into duplex. ML 8217.

$32,500
Brand new 3-bedroom home. No basement. Living room, kitchen with dining area. Cove countertop, utility room with door to sundeck. On 85'x100' lot in treed new subdivision with all nice new homes. Near the village. M.L.
J. Ettema Res. 743-2607
G. Hodgson Res. 384-7474

$27,900
Older home in Shawnigan Lake, used as up and down duplex. Owner occupies basement suite. 2 bdrms. up, 2 bdrms. down. Compact home in secluded spot, right in the village. M.L.

$39,500
Brand new, 3-bdr. basement home in Mill Bay. Very good ½-acre lot. M.L.

250 HOUSES FOR SALE

WHITTOME'S

4520 West Saanich Road
Royal Oak Branch
479-1667

OPEN HOUSE SAT. 1:30-4 P.M. 10381 Bowerbank in Sidney

(Turn Off Resthaven Near Hospital)

Here's your chance to buy a comfortable near new family home with a big low interest mtge. Spacious main level has LR-DR, good kitchen, lots of cupboards and counter space. 3 Bdrms. Ground level (could be made into suite for Mom), has 1 Bdrm, lovely rec room, 4-pce. bath plus room for more development. Priced well at $48,900. LILLIAN HENDY 479-1667.

OAK BAY QUALITY AREA

Reasonable Price

Three-Bdrm home near schools. This well constructed home located in a very fine quiet area is only 3 Blks from elementary school/ 6 blks to junior and senior high schools. 1½ miles to UVic. Excellent shopping within 2 blks. Bus ½ blk. Fast possession if necessary. This fine home offers more than 1400 sq. ft. of living area on the main floor plus a finished rumpus room in the lower level. The floor plan offers ease of living for the family. Three bedrms, thru hall, 4-Pce. bath, spacious living room; natural wood finish around the leaded windows. The large fireplace adds so much comfort in those winter days. The full sized family dining room gives this home a gracious touch. The kitchen is not new but has lots of cabinets plus ample eating area. Laundry area in the full bsmt. The lot is very secluded. Many fruit trees. The asking price for this fine home is below $55,000. The owner has bought on the mainland. To buy is to gain!! Dial CLIFF STRETCH 479-1667 or 592-3969.

ONLY $56,900

Lovely and shiny, with lots of space for either the large, large family or family with a need for in-law accommodation. There are 3 bedrms. on main — lovely separate DR with door onto patio — Bsmt. has everything for comfortable indoor living — as well as separate patio. Beautiful large yard — grow everything you need! To view call
479-1667 LILLIAN HENDY
386-1234 BRIAN BROWN 479-1667

J. H. Whittome and Co. Ltd., Royal Oak Branch

National Trust
SINCE 1898

SIDNEY

- —1260 sq. ft. main floor area, 3 bedrooms, master with 2-piece ensuite.
- —L-shaped living-dining room plan with fireplace and sundeck.
- —Attractive spacious kitchen with eating area.
- —Recreation room with fireplace on lower level, additional development potential.
- —70x110 ft. fully serviced landscaped lot with vegetable garden and fruit trees.

PRICE — $48,900—9½% mortgage
ENA or KELLY NEMETH
386-2961 or 477-4641

GORDON HEAD

Located in a prime residential area this .61 acre property offers seclusion with seaview. 1488 sq. ft. main floor area, quality construction throughout. Master bedroom with sitting room, formal dining room, kitchen with eating area, living room has floor to ceiling fireplace. There are patios, sundecks, lawns and extensive landscaping with lighting for your outdoor entertaining. Price $89,500.
ENA or KELLY NEMETH
386-2961 477-4641

NEAR JUBILEE 2664 SCOTT ST.

- —Good 2-bedroom starter
- —Low set, stucco and siding
- —Try CMHC assisted finance
- —or assume existing 9¼ terms
- —Fireplace. Concrete Workshop
- —Oil Hot Water Heating
- —Asking $34,500. Want Offers

TED BOWDEN
479-1479 386-2961

JUBILEE AREA 1220 Haultain St.

- —Immaculate 2-bedroom plus
- —Extra in full basement
- —Wall-to-wall Carpeting
- —Roomy kitchen, stove, fridge
- —Owner moving, quick possession
- —Owner may carry terms
- —Drive-by — Then call

TED BOWDEN
479-1479 386-2961

Investors
SYNDICATE REALTY LIMITED
620 Broughton St. 386-7721

OPEN HOUSE FRI.-SAT. 1:30-4 1435 SLATER PLACE

(Cook-Maplewood Area)

On a secluded treed cul-de-sac, a Tudor style home with heavy shake roof. This home has the very finest quality materials and workmanship anyone could desire. Formal entrance hall leading to a spacious sunken LR with floor to ceiling FP. Guest size DR, master BR with 3-Pce. bath, plus 2 more bathrooms — 4 BRs. in all. Kitchen and laundry room. Over 2400 sq. ft. of living area plus a full Bsmt. In a unique and very convenient location. Phone PEPE BROWNE, 386-7721 (24 Hrs.) MLS 8594.

$82,000

OPEN HOUSE SAT. 1:30-4 586 ST. CHARLES STREET

This brand new family home carefully designed for utmost living enjoyment is now ready for occupancy. On the main floor there is over 1800 sq. ft. of floor area. Extra large living room, separate area and glass doors to sundeck. Three bedrooms, master bedroom with extra large walk-in closet and full bathroom. Intercom in every room and built-in vacuum system. Full basement with finished bathroom. Two bedrooms, sauna, recreation and games room with sliding glass doors to future swimming pool are all roughed in. Zoned hot water heating system. Large private secluded lot. Evan Williams in attendance. 386-7721.

ASKING $110,000

OPEN HOUSE SAT. 1:30-4 960 COWICHAN STREET

This well-kept, up-and-down duplex or possible 4-bedroom home is conveniently located close to schools and walking distance to Oak Bay Village. Two bedrooms, large living-dining room with fireplace. Nice kitchen with family area. Full basement. One-bedroom self-contained suite upstairs. Lovely garden. MLS 8398.

ASKING $45,900

Leo Pigert in attendance, 386-7721

T. L. MANN AND ASSOCIATES LTD.

1820 Oak Bay Avenue

OPEN HOUSE SAT. 1:30 - 4:30 2551 TANNER RD.

3 bedroom home. In-line dining and living rooms with floor-to-ceiling fireplace. Attractive cabinet kitchen with good sized eating area. Laundry on main. Basement ready for development, large lot, country views to sea and Mt. Baker. Good financing. Offers to asking price of $55,900. MLS 8678.
JACK MOEN
Bus. 598-5144 Res. 658-5448

ESQUIMALT FAMILY HOME

4 bedroom home close to all schools, buses and shops. Living and dining rooms with W.W. and F.P. Kitchen with lots of cabinets, 3 bdrms on main and 4-pc bath. Bsmt with 1 or 2 bdrms, 2-pc bath, roughed-in rec. rm. and large utility-storage room. Drive-in garage. Priced at only $55,000. MLS 8700.
KEN MANN
Bus. 598-5144 Res. 592-7443

OPEN HOUSE Willows - Oak Bay 1 p.m. - 5 p.m. Fri., Sat. and Sun. 2714 TOPP AVE.

Located six blocks from the sea and overlooking a small park, this 1,400 sq. ft. home must be seen to be appreciated. The large living room and dining room offer spacious enjoyment for entertaining or just sitting by the fireplace. The two large bedrooms have many special features that make comfort and spaciousness a way of life. The large family kitchen is modern with built in bar. Carpeted stairs lead to an L-shaped 35 ft. family room in old English Decor with large padded Bar. Entire house wired for Stereo. Lane access to large trailer pad. Low interest mtge. — Immediate possession. Offers to $64,500. Courtesy to Agents — 592-2171, Owner.

OPEN HOUSE

BRAND NEW
Sunday: 1:30 to 5
1308 Palmer Close
(Off Quadra)

Price now reduced for this 1,655 sq. ft. of brand new level-entry bungalow. Large living and dining room, corner fireplace. Dream kitchen and breakfast area. Three large bedrooms, master with full bathrom and private sundeck. Basement planned for recreation, extra bedroom, and third bathroom. Many extras. Double insulation. Landscaped. Pleasant treed area off High Tattersal on a dead-end street. Vacant possession. See this and compare value at $56,900. Prior inspection 592-0927.

10½ PER CENT

Yes, you give your down payment, and the owner will carry the entire balance at 10½%. Situated in desired Gordon Head area, much better than new, since it is expensively fenced and the ground has been worked — new ones aren't. Only 2½ months old. Hurry on this, it is unusual. Phone H. Bitterman at 386-2971.

LAKEHILL
Lovely quiet area, no through street. Attractive landscape. Large kitchen, DR, fireplace in LR. Two bedrooms up. Very large rumpus room with fireplace in the basement. Everything you really need. Don't hesitate, phone now:
RON TANNHAUSER
386-2971 Res. 384-3188
Bitterman Real Estate

OPEN HOUSE SATURDAY 2-4 P.M. BRENTWOOD 7008 BICKSTAN PLACE

OFF COLUMBIA

New 8-room home with 4 bedrooms located in a country setting on a quiet cul de sac. 2 fireplaces, spacious sundeck, wrought iron balcony. $68,500. George Stricker, British American Realty Ltd., 385-1431, Res. 592-0726.

PRIVATE SALE, ROCKLAND-Fairfield area, 750 Richmond, $87,500. Tudor house, lovely garden on 1-3 of an acre in sunny south-facing area. 4 bedrooms, 1½ bathrooms, sewing room, kitchen with adjoining laundry room, breakfast nook, overlooking natural rock pool, dining room with French doors leading to secluded patio, sitting room with unusual stone fireplace. Rumpus room and workshop in basement. Separate garage and garden shed. O-OM hotwater heat. Clear title, immediate occupancy. Telephone 478-9296 for apopintment to view.

PRIVATE SALE IMMEDIATE POSSESSION

On beautifully landscaped lot close to Northridge School, 3-bedroom home, 2 up, 1 down, in fully developed basement. Fireplace in good sized living room. Built-in stove and oven. Attractive sundeck over carport. Asking $52,600. Phone to view, 479-7809. No agents, please.

CENTRAL SAANICH, BY owner, attractive roomy 7-year home in excellent condition. 3 bedrooms up, 1 down, 2 baths. On almost ½ acre, treed property in good and peaceful location. Steps to Victoria and high school bus. Five, like new appliances. Large and private rear yard. Low taxes. $57,500. Owner will take back up to $30,000 1st mortgage at 10 per cent. Phone for address to drive by 652-3241. No agents please.

BY OWNER, THETIS HEIGHTS (Phelps Subdivision) immediate occupancy approx. 1400 sq. ft., $49,900 3 bedrooms, large bright kitchen, dining room, large living room with fireplace, 4-piece bath, hot water heat, large sundeck, full basement ready for development and plumbed for bathroom, drive-in garage, lot size 78'x120', no agents. Phone 478-6185.

SIDNEY AREA

By owner, very comfortable 2-bedroom no-step home, near Beacon Ave. 2 years old, large rooms, fireplace, patio off dining room, lots of storage in kitchen, and large closets. Attached garage-workshop. Lovely 70 x 110 lot, $38,900. Phone Mrs. McNeil 656-1111 days, or 656-1492 evenings.

READY TO MOVE IN

Homes in Gordon Head, close to all schools. etc. 9¾% interest N.H.A. From $52,450 up. Phone Kasapi Construction Ltd., 386-6191 anytime.

CUSTOM BUILT HOMES

1-year guarantee plus on all our homes. Money available at reasonable interest rates. For your dream home, phone Kasapi Construction Ltd. 386-6191 anytime.

$48,900
Lovely 3-bedroom split level in Colwood with all amenities, set well back from street among tall trees. Long driveway leads to double garage with workshop. Owner will finance if required. Clear title. Immediate possession. 478-4461 or if no answer 478-5720.

PRIVATE—REDUCED $5000
3-bedroom, living room with fireplace, dining room, hardwood floors, finished in basement, rec room, games room, fourth bedroom, extra driveway, quiet cul-de-sac, one block from Glen Lake. $48,000. 478-5281 anytime.

BY OWNER
New 3-bedroom home, seaview lot, 1½ baths with marble vanities, w.w. carpet, large living room with stone fireplace, and sundeck. 1844 Rye Rd., off Simpson in Central Saanich. $49,900. 652-1831.

BY OWNER, 3060 MILGROVE ST. 388-4170. 3 bedrooms, with 4th in full basement. Wall-to-wall carpet, sundeck, drive-in garage, oil heat and water, close to school and bus and new shopping centre. $47,900.

BY OWNER 2-BEDROOM, FULL basement, new wiring, oil furnace, near schools, shopping and bus. Offers on $29,700. 384-4266.

GARDNER REALTY Ltd

385-7721

3000 CEDAR HILL ROAD OPEN HOUSE SAT. 1:30 - 4

Must be Sold! Owners transferred. An excellent 17 yrs. young, 3-bedroom home with rec. room and room for development. Next to Kiwanis Village on a 50'x205" lot and very clean. Offers invited on asking price of $47,900. M.L.S.
385-7721 Cliff Salmond 477-3626

NEW LISTING 2 YRS. OLD

Gotta large family? Want country living? Look at this!
- —5 bedrooms
- —finished rec. room
- —4-pce. bath plus 2 — 2-pce. baths
- —large kitchen and dining area
- —floor to ceiling fireplace in living room
- —Sundeck off kitchen plus another off Master bedroom.

Better than new at $54,950. M.L.S.
385-7721 Cliff Salmond 477-3626

PRESTIGE EXECUTIVE HOMES $100,000-$225,000

- —all ocean view
- —all new or near new
- —all top quality construction

385-7721 KENT MacLEOD 385-2016

TOWN HOUSE

his two-bedroom town house, complete with private fenced yard and garden (small), is located within walking distance from shops, buses and recreational facilities. Wall to wall throughout. Trades will be considered. New exclusive listing at $34,000. Existing financing at 9¾%. This won't last.
385-7721 KENT MACLEOD 385-2016

ROCKLAND FABULOUS VIEW

BEAUTIFUL HOME OFFERING TOTAL PRIVACY, SPLENDID GARDEN WITH FRUIT TREES, INTERESTING WALKING PATHS, THROUGH MATURE EVERGREENS. SUNNY BRIGHT HOME WITH TWO SUNDECKS, SPACIOUS FIVE BEDROOMS, RECREATION ROOM, EXCUISITE LIVING ROOM, GUEST SIZE DINING ROOM, SPACIOUS KITCHEN WITH MANY SPECIAL FEATURES, SECLUDED PATIO, GREENHOUSE, THE INTERIOR DECOR IS OF EXCELLENCE TASTE AND IN IMMACULATE CONDITION.

$105,000
W. G. MOORE
479-3748
Roberts Investments and Management Ltd.
1175 Douglas St.

Byron Price and Associates Ltd.

804 BROUGHTON ST. 385-2458

OPEN HOUSE OAK BAY 916 BYNG ST. SAT. 1:30 to 4:30 P.M.

You will appreciate the accomodation in this lovely home, the beauty of the large family living room overlooking a quiet back garden. For more details see for yourself on Saturday afternoon.
Mrs. Ryan in attendance.

IMMACULATE 3-BEDROOM HOME

Beautiful 8-year-old home in immaculate condition with large living rm, pumice stone FP, dining rm, kitchen with eating area, double plumbing, full high basement with 5-room suite which could be rented out! Separate garage. Patio, fruit trees, fenced lot plus many extras. Full price $62,500. Phone Victor Wong 385-2458.

OPEN HOUSE Fri.-Sat. 1:30-5 p.m. 946 Runnymede Pl. Choice Oak Bay

Delightful 2-bedroom home with extra large living and dining room, fireplace, convenient kitchen, large bathroom with vanity. Extra room in the basement. Garage, large secluded, easy to keep yard. Nicely decorated inside and out. New wall to wall rug. Vacant. Trades considered. Was listed at $59,900. This home must be sold, so make us an offer.

OWNER 592-4989

Woodward's Area $34,900

Ideal for assisted CMHC financing, this 2-bedroom, no basement home is well priced with potential commercial zoning in very near future.
BRIAN BUTLER 598-4674
Whyte and Gower
Oak Bay Properties

A HOME WITH ACRES OF WAtedfront, 360 degree view, no property tax. Fishing from the front door. Capable of traveling the 7 seas. One of the best built boats on the coast, most reliable diesel made, full electronic equipment. $35,000. 658-8446.

OWNER SELLING 3-BEDROOM house, new wall to wall carpeting, den. $36,000. 598-6193.

Fairfield 3-4 Bedroom

Just below GOV'T HOUSE, EXCELLENT construction, BIG living room with brick fireplace, Sep. L dining rm., BIG kitchen with sep. breakfast room, (Garburator), 3 good sized bedrooms plus another one down, LARGE RUMPUS ROOM with BAR AND ACORN FIREPLACE. Approx. 1400 Sq. ft. main floor and approx. 600 sq. ft. PROFESSIONALLY finished downstairs, TWO FULL BATHROOMS. Drive-in garage with auto controlled door. A feature of this fine home is the gleaming oak floors in all main rooms. This is an OUTSTANDING BUY at $63,900 which INCLUDES almost new appliances, stove, fridge, washer, dryer AND DEEPFREEZE, as well as drapes and curtains. A $28,000 mtge. (approx) at 9½% can be assumed.
JOHN BISHOP
384-0581 (24 Hrs.) Res.: 656-2308

High Quadra View Half-Acre Seclusion

A LARGE bungalow type BIG HOME on a VERY SECLUDED ½ acre, approx. 1500 sq. ft. on the main floor includes living room with fireplace, BIG dining room, SPACIOUC kitchen with large dining space. Three bedrooms on the main floor PLUS TWO more in finished basement which also has a RUMPUS ROOM and a DEN. There are TWO bathrooms. Outside is a beautifully landscaped property with small swimming pool (filter), lovely spots for relaxing, a DOUBLE garage and an area still to be developed. Asking $85,000, VIEW this and MAKE AN OFFER. (Note: This property is almost impossible to see from the road making drive-by's useless). CLOSE-IN yet COMPLETELY SECLUDED!
JOHN BISHOP
384-0581 (24 Hrs.) Res.: 656-2308
JOHN BISHOP LTD.

Western HOMES Ltd.

DRIVE BY ROYAL OAK $45,900

Drive by — 4730 Rosehill, in the Royal Oak area. Delightful 3-bedroom post and beam home on a large treed lot. Full basement, ready to be developed to your tastes.
John E. Thomson
386-3494 (24 hrs.)

DRIVE BY N. SAANICH $73,500

Drive by — 10484 Jocelyn — off All Bay Rd., near Van Isle Marina. Tastefully different, brand new, 3-bedroom home with 1½ baths and many, many extras, too numerous to mention.
John E. Thomson
386-3494 (24 hrs.)

NEWSTEAD REALTY

ATTENTION INVESTORS ½ BLOCK TO SEA $39,900

Located in James Bay near the sea this spic and span stucco cottage is ideal for rental and holding property. 7200 sq. ft. of lot. Zoned low density and multiple dwelling. Call now.
VIVIAN M. ROBERTS
598-5166 or 592-2171

THIS WEEK'S SPECIAL

$38,900
A lovely no step 2-br. home on a quiet street close-in. Large lot with very productive vegetable garden. A great buy. MLS 9025. Call:
M. Lawson or M. Ruddy
385-0592 656-4089
Park Pacific Investments 383-4124

HIGHLAND DISTRICT

Immaculate, 2-bedroom home with dining room and thru hall plan. Large utility and garage with workshop. Move now and be the first to enjoy the fireplace this season. $37,000 full price, assume existing mtge. Call Cliff Eshom, 386-2971 or 478-5763.
Bitterman Real Estate

PRIME GORDON HEAD SEAviews. Distress sale. Owner going abroad, must sell this month. Look what you get. 2300 sq. ft. floor space in modern home 5 bedrooms, 3 sets plumbing. Living room with feature fireplace. Good size dining area. Fully fitted kitchen and breakfast room. Double carport. Price $71,950. Clear title. First deposit secures. Phone 477-9718.

FOR SALE BY OWNER
5 months old, 3-bedroom home, Goldstream area. Master bedroom en-suite, 4th bedroom in high basement. L-shaped living-dining room with white rock fireplace. Large kitchen. Price includes fridge, stove, also fencing material for backyard. Immediate possession. $51,900. Offers invited. No agents please. 478-9379.

BY OWNER, COMFORTABLE 2-bedroom, full basement home on bus route. Living room, dining room, large bright kitchen with stove and 2 refrigerators, utility room, 3-piece bath, garage, paved driveway, fruit trees. $39,500. 385-8397.

MUST BE SOLD!

3 yr. old, 3 bdrm. Glen Lake home. Open to offers on asking price of $49,900. MLS. JULIE MANNESS at 386-2911 or 479-8019. Homefinders, Wall and Redekop.

"7226 EAST SAANICH ROAD." Drive by this lovely rancher on ½ acre. Built by owner 7 years ago under VLA. Asking $55,000. For details or to see over call Herb Hodgson, 384-7128. Res. 382-3835. Douglas Hawkes.

REDUCED $4,000
A 3 bedroom fine home with full basement in quiet Gordon Head, close to everything, drive by 1695 Sheridan, then phone 598-3432 before 7 p.m. $45,800.

OAK BAY NEAR BEACH, 2-BEDroom home. Basement garage. Blinds, drapes, rugs, appliances, garden furniture incuded. $45,500. Open to offers. Owner, 598-4003.

OLDER 2 TO 3 BEDROOM house, large lot, quiet area, no agents, 479-5139.

Montreal Trust

1057 FORT 386-2111

OPEN HOUSE
10020 CHICORY
SATURDAY, SEPT. 7, 2:00 to 4:00
Bright and sunny Sidney home on a quiet cul-de-sac near schools and shops. Good living area, 2 bdrms. up, 3rd bdrm. or rec. room in ground level bsmt. Immaculate home, nice garden. Asking $41,500 with 8¾ per cent mortgage (MLS 7912).
656-3924 WELLS HOOKER 652-3634

GLANFORD AREA — LOVELY FAMILY HOME — $49,500
This ideal family house is located across the road from an elementary school and within easy access of other school levels. The home is very well maintained with good-sized living and dining room, kitchen with eating area and lots of cupboards plus built-in oven and range top, three bedrooms and oak floors throughout. The full high bsmt has a finished rec room and drive in garage, plus lots of storage space, laundry area and space for a fourth bedroom, if desired. All this plus an attractive lot with many lovely mature shrubs and flowers. Don't delay on this one, as it won't last long. For appointment to view call
JEANNE LUCAS
386-2111 277-1342

EMILY CARR AREA
Beautiful Broadmead. This lovely split level, 3-bedroom home has a living room designed for entertaining, with a floor-to-ceiling rock fireplace and wall-to-wall broadloom which is carried throughout the separate dining room. The kitchen is a housewife's dream with loads of cupboards and laundry area, and small nook for desk and telephone plus breakfast area and sliding glass doors to big sundeck — part covered, part open. The master bedroom is large with en suite bathroom and including separate shower and most attractive vanity. The full high basement has a potential 3 more bedrooms roughed in plus area for rec room and another bathroom. All this situated on a sweeping lot backed by high trees in this area of elegant homes. Come and see it at the Open House or phone for a prior appointment.
386-2111 JEANNE LUCAS 477-1342

GORDON HEAD
New 3 BR 1½ bath, split level, dead end street, close to schools, recreation and shops, $59,900.
386-2111 HERB SMITH
386-1713 (24 hrs)

OAK BAY SPECIAL
4 yrs old, immaculate condition, big fenced backyard, 3 BR, 2½ bath, quiet street. For details call
HERB SMITH
836-2111 386-1713 (24 hrs.)

SIDNEY
OWNER TRANSFERRED
One year old, 3-BR, full basmt. home. Wall to wall carpet throughout, rock fireplace immaculate condition. Treed, landscaped grounds. Large 10¼% mortgage can be assumed. Offers invited at 49,900.
DARLENE PEDERSEN
656-3924 656-1881

Sparkling 2-BR full basmt. home, close to Simpson Sears, 3rd bedroom or den in basmt., drive in garage. Fenced yard., beautifully landscaped, with shrubs and large oak trees, 46,500. MLS No. 8617.
WILLIAM ROGERS
656-3924 652-1891

ROBERTS BAY AREA
New full basmt. home in Sidney only 400 ft. from the beach with easy access for a boat. Good living areas with rock fireplace and sundeck over carport. Large kitchen and 2 excellent BR's. Basmt. designed for ensuite BR., rec room and workshop — concrete pad for mobile home or boat. Quiet corner lot in a very pleasant retirement area. $49,500 cash or with substantial mtg.
656-3924 MAJOR LACE 656-2438

CEDAR HILL
QUALITY PLUS
Delightful 3-BR family home on quiet cul-de-sac close to everything. The living and combination dining room are bright and warm. The unusual design has possibility of expansion off the gable bedroom. Basmt. has rec room, full bathroom, laundry and workshop. Drastically reduced to $54,900 on MLS. Phone now to view with
HAZEL RAVENHILL
386-2111 598-1381

FERNDALE-GORDON HEAD
This property is a "must" to view if you have been looking for a family type home in this area. Space galore, 3 BR on main floor (master en suite) large LR with DR opening onto a huge sundeck, beautiful cabinet kitchen with eating area. The lower level features 2 more BR plus den or office (potential in-law suite), large rec. room with fireplace and lots more. All this on a large lot in a quiet cul-de-sac in this choice area. Price — only $79,900. Call now for appt. to view.
386-2111 LEON JICKLING 384-8669
386-2111 ROY KAISER 477-6813

SEAVIEW, NEW EXECUTIVE MOVE IN
Located on the slopes of Cadboro Bay looking to the sea. Custom built, secluded, close to U of Vic., Uplands Golf Course, and Yacht Club. Over 1,600 sq. ft. of living area on main floor, large foyer, spacious living room, separate D.R. and elegant kitchen (dishwasher) all have views. Wrap around sundeck, 3 bedrooms, 2-pce. bathrooms, built-in vacuum system and inter-com. Excellent planning and construction is evident throughout this home. $98,000. MLS.
386-2111 D. BECKNER 477-4994

TOPS IN FAMILY ACCOMMODATION
FINANCING AVAILABLE!
For the family requiring lots of accommodation, this home can meet the challenge. LR with white brick fireplace, quality panelling in living and dining rooms, large family kitchen with eating area. Home can be used with a 1-bedroom in-law suite or 5 bedrooms, 3 bathroom home with rec. room and family room. Professionally finished rec. room with wet bar and walkout to patio through sliding glass doors. Double carport. This completely finished split-level boasts 2600 sq. ft. of well-developed home. Asking $73,900, vendor will carry up to $35,000. For further information and viewing please call
MICHAEL McKENNA
386-2111 592-3611

SIDNEY—JUST LISTED
$46,900, 4 BRs., L.R. with fireplace, L-shaped D.R., kitchen with eating area, 2 B.R. with 4-pce. bathroom on main floor, 2 bedroom family room with wet bar, 2-pce. down. Owner transferred, early occupancy possible. For viewing please call
W. HOOKER
656-3924 652-3634

SIDNEY—$41,500
2-yr.-old home, 2 B.R.s plus 3rd down, L.R. with L-shaped D.R., lovely kitchen on quiet cul-de-sac, owner transferred, please call
W. HOOKER
656-3924 652-3634

BRENTWOOD—NEW HOME
$55,900
Spacious home in quiet cul-de-sac in Brentwood, 2 blks. to schools and shops, stone F.P. in L.R., sundeck off D.R., kitchen with eating area. 3 BRs. 1½ bathrooms, full high basement with roughed-in fireplace and plumbing. Ready for occupancy Oct. 15, hurry on this one and choose your own carpet and colour scheme, 10% financing. Please call
W. HOOKER
656-3924 652-3634

GORDON HEAD SPLIT LEVEL
$59,900 on quiet cul-de-sac, 2 B.R.s, 1½ bathrooms, Roughed-in plumbing in bsmt. Occupancy for Sept. 15. Excellent financing. Please call
W. HOOKER
656-3924 652-3634

CORDOVA BAY VIEWS

An absolutely IMMACULATE 3-year-old, 3-bedroom home on a quiet cul-de-sac close to shops, schools and sea is now offered for sale. Double carport, large sundeck, master ensuite, 2 fireplaces, rec. room, large 80x125 lot with VIEWS to Cordova Bay are some features PLUS many others. Owner transferred — priced at $69,500, MLS — offers considered. Call TOM BREITER at British American Realty Ltd. 385-1431 or 386-0116.

URGENT! MUST SELL, WAterfront property on Shawnigan. Two houses on .9 acre with boat. Offers or trade, 384-6981 or 384-7941.

FAMILY HOME, 3107 QUADRA, $52,000. Offers and appointments, owner, 592-7466.

253 COUNTRY HOMES AND PROPERTIES

NORTH MILL BAY 4.52 Acres

A wide frontage on a quiet road. You can live off this land, as well as live on it. It has such good growing soil and abundant water supply. Approx. 1½ acres cleared, balance lightly wooded. There is a good workshop and a sturdy chicken house and run. The 950 sq. ft. home has a large living room, kitchen with eating area, 2 bedrooms, big utility, and bathroom with colored fixtures. It still needs some interior finishing, but most material is here and you can finish it as you live in it for this low price of just $37,000.
Gray Lorenzen 652-1038 anytime.

NORTH MILL BAY 4 Acres Beautiful Home

Completely fenced, cleared, ready for use. Just enough trees for beauty, this is lovely, lovely property. A shake roof, rancher of 1635 sq. ft. Plus a super-large workshop-garage. There is a gracious entrance foyer, a 20x14 living room, and a big family room-dining room has glass doors to a private patio and garden and a delightful Franklin fireplace. This is in line with a show place kitchen with loads of Citation's best walnut finish cabinets and cherry red counters, it's lovely. There is a 16x12 utility — sewing room, a 2-pce. bathroom, good back entry and storage. The bedroom wing has wide halls, a lovely 4-pce. bathroom, 3 nice bedrooms, master 14x12 with full bathroom en suite, plus sliding doors to its own patio. There is a lot of storage and many more quality features but that's not all; a 40x24 barn with 35 ton hay loft which needs some finishing, a modern chicken house, and run; fences that provide 2 pastures, a big ring and paddock, kitchen garden, and separate front and back and side gardens. Only $75,900.
Gray Lorenzen 652-1038
Malahat Realty Ltd. 743-5525
Box 40, Mill Bay, B.C.

MELTON
REAL ESTATE (B.C.) LTD.
912 DOUGLAS ST.
MELTON — BRINGING MORE THAN THEIR NAME TO VICTORIA

DON'T LET SOMEONE ELSE—
Beat you to it. 2.73 acres with lovely Cedar Chalet home. 4 bedrooms up. No basement but truly lovely rec room on main floor. This is seclusion, situated in lovely Cobble Hill area close to Mill Bay and Shawnigan Lake only 25 miles from Victoria, 11 miles from Duncan; an ideal spot for those who wish to get away from what is fast becoming the hastle of City life, to what is fast becoming a scarcity. This 3-year-old home sits far off the road — which serves only the homes in the area — has lovely views — yet is not too far away for a night on the town now and then. Don't miss it at $59,500. This can't last. Call Jean Hutchinson — I will pick you up at your home and take you to see it. 479-8429 or 386-7551.

HAVE YOU READ
Harry Browne's Book?
Yes? Then you need a retreat—right? The solution is one phone call away. Dale at 383-1047.

NORTH SAANICH
Stop looking! Your future home is at 1954 Dean Park Rd. Select your choice of flooring and color schemes. Quality is most evident in this new spacious 3 bdrm. home that gives that much sought-after view of the Airport, Sidney and Islands. Inspect it, then phone me.

SIDNEY
Three-year-old beauty on quiet cul de sac. There are 3 bdrms. with recreation room and fireplace in professionally finished basement. Land at the rear is designated park land. You'll like this one.

JUST LISTED
Ideal retirement or starter. Close to Beacon Ave. and elementary schools. 14-yr.-old, 3-bdrm., no-step, quality home. Hot water heating system. Asking $37,500.

TO BE MOVED
Three 2-room cottages (older). Asking $2,500. Located in Sidney. Bill Ratcliffe 656-4517 Office 656-1154
2444 Beacon Ave.
Sidney, B.C.
GORDON HULME LTD.

ARTIST'S STUDIO, GROUP HOME EXHIBITIONS, THEATRE, SCHOOL OFFICE . . .

28x65 Heated Church Building with Basement Plus 3-bedroom manse in North Saanich.
ASKING $69,500

HAVE A HORSE?

2 cleared ac., in North Saanich on quiet road with almost new, 1,300 sq. ft., 3-bedroom, basement home. Very convenient floor plan, large sundeck, etc. Grow your own vegetables.
ASKING $65,000
656-4000 K. DROST 656-2427
SAANICH PENINSULA PROPERTIES LTD., SIDNEY

ARDMORE FOUR BEDROOMS

Brand new split level Executive beauty, on half-acre lot close to Golf Course and water for Boating, Fishing and Swimming. Outstanding living room with old brick fireplace and built-in bookcases. The dining room has sundeck off, and so has the master bedroom. Three sets of plumbing and a huge family-recreation room right off the kitchen. Phone for an appointment to view this lovely home. Purchasers can still choose their own carpet colors. MLS.
PRICED AT $84,900.
SHIRLEY DAVIS
382-4251 or Res. 388-4872
RITHET AGENCIES LIMITED
714 Fort Street, Victoria.

SOOKE REALTY LTD.,
6653 Sooke Road,
642-5426

Commercial potential? 100 feet on main highway, 120 ft. on secondary road. Excellent 2-bedroom, partial basement home in good condition. Well landscaped lot. Could be retirement home. Reasonablly price at $39,900.

5.3 acres with 3-bedroom home, full basement rec room secluded, well-treed, creek running through property, close to highway, stores, etc. $58,500.

7.3 acres, Otter Point Road, partially cleared $35,000

Mrs. Florence Goldie 642-5426
Bob George 642-5670

CITY TRUST

BILLY GOAT COUNTRY

Two treed acres — half way to Sooke. Excellent building site with valley views. Complete seclusion at end of steep driveway. Full price $21,500. Maps available at CITY TRUST, Shelbourne Plaza or phone Don Jones, 477-9551 res. 479-8386.

FOR SALE IN MILL BAY, COBble Hill area: Year old 3-bedroom home on ¾ acre, good garden soil, partly landscaped, wall-to-wall carpet throughout, beautiful stone fireplace, patio with barbecue, paved driveway, drilled well, close to schools and stores, yet country. Asking $42,500. 743-5117.

---

253 COUNTRY HOMES PROPERTIES

SOOKE ACREAGE—OWNER'S RESIDENCE and MUCH MORE!
- —4 acres, sea view!
- —City water, electricity, telephone and cablevision.
- —1 year old owner's residence, 1230 sq. ft. and superbly constructed.
- —1 large house of unique charm, rented at $120 per month.
- —4 new cottages, comprising of kitchen, LR and 2 bedrooms. Very well built and rented at $120 per month, each.
- —permission already granted to build four further dwellings.

Offered for the first time at the inclusive price of $180,000. Do not miss this splendid opportunity to acquire a prime investment. For further information and viewing please call JOAN HUCKERBY at 386-2911 (24 hrs.) Homefinders, Wall and Redekop Realty Ltd.

SECLUDED ACREAGE
Located in the popular Prospect Lake area on .98 of an acre this year old cedar rancher is delightful. Lovely carpeted living room with floor to ceiling fireplace and sliding glass doors to large sundeck. Three bedrooms on the main, master en suite with two bedrooms down and third bathroom roughed in with ample room for rec area. Close in but genuine country atmosphere for only $64,900. Call me and let me show you this lovely property today. MARKIE MUNN at 598-3344 anytime. MLS.
JACK MEARS
OAK BAY REALTY LTD.

PRIVATE SALE

Delightful country home on ⅔ of an acre, 3,000 sq. ft. on main floor. Therma-pane windows, wall-wall throughout. 2 full bathrooms plus en-suite. Kitchen with semcabinets, family room with one wall built-in bookcase and desk. Large dining room and sunken living room with magnificent stone fireplace. 5 large bedrooms, also den or 2nd living room on main floor. House is U-shaped and has 3 entrances to 48x22 heated pool with barbeque and stone fireplace. Change room with 3-piece bathroom. Finished laundry room and double garage with fireboard lining. Beautiful easy care landscaping, low taxes, delightful sea views. Far less than replacement value at full price of $137,000. For appointment to view 656-3317.

COUNTRY LIVING WITH ALL city conveniences. Approx ¾ acre beautiful waterfront property at Shawnigan Lake. 1400 sq. ft., 1-year-old 4-bedroom modified A frame on 3 levels, wall-to-wall carpet throughout, entertainment-size living room, has panoramic view of lake from the full sundeck leading to a patio built for outdoor living. Galley kitchen has loads of cupboards and a serving bar. Utility and ½ bathroom complete the first level; 2 bedrooms and full 4-piece bath on the second level and a loft with 2 more bedrooms complete the home. Excellent wharf and lots of storage space, electric heating, year-round living only ½ hour from Victoria. $49,900. Phone 388-7891 days or 384-0815 evenings and weekends.

SIDNEY

NEW,— OCEAN VIEW
1,400 sq. ft. — 2 bedrooms, large living room and dining room, 1½ baths, and full roughed in basement, $49,900.
REDUCED
No step home, located in South Sidney. It has a heatilator fireplace in living room, kitchen with eating area, and 3 bedrooms. Large attached garage. All situated on 9/10 of acre.
$45,000
CAPITAL REGION AGENCIES LTD.
656-3951 Sidney
Evenings 656-4597 or 656-5311

FOR SALE BP OWNER
FRUIT AND HOBBY FARM
1.7 acre, 6 years old, 2 fireplaces, rec. room, 2 bathrooms separate dining-room, front room, large sundeck, lovely view, double carport and double garage, (good for teenagers), fully landscaped. 37 fruit trees, 7 types of berries, barn, creek, good gardening land and suitable for horse. Wonderful for raising a family. Low 9% mortgage, asking price $79,500. Phone 479-1772 after 6 p.m.

SPARLING REAL ESTATE

Half acre sea view lot overlooking Haro Straits to Mt. Baker. Several fruit trees. Water available. $28,000.

Half acre secluded, treed lot in quiet Deep Cove area. Water available. $22,000.

Betty DuTemple
656-5511 652-3219 (Res.)

SHAWNIGAN

Creek frontage — secluded treed lot with a nicely built, furnished 2-rm. cottage located close to public beach access by the south end of the lake. An excellent value at $15,000. Call EDITH GUTEMAR, 479-1667 or 743-2646.
J. H. Whittome and Co. Ltd., Royal Oak Branch

3¼ ACRES

NORTH SAANICH, all arable land, gentle slope. Four bedroom older home with part basement, two horse stalls, chicken house and various other buildings. Completely fenced and cross fenced. Fruit trees. Fantastic value. NEW on the market at $73,500. QUICKLY CALL IRENE DALZIEL 388-6231 or 477-6380.
ISLAND PACIFIC REALTY

GROW YOUR OWN MEAT!!!!

Two lovely acres. Pasture with brand new barn. Ideal for cows, horses, pigs, etc. Fully fenced with separate shady corral. Good solid well built small home. Close to town. Asking $59,500. NEW LISTING. BEN GRIEG 388-6231 or 598-3105 Island Pacific Realty.

FOUR AND A HALF ACRES

Eight-year-old ranch style bungalow, about 1,400 sq. ft. Creek runs through property, two-stall horse barns, frontage on two roads, ideal for future subdivision. Asking only $63,900 and a fantastic buy at that price. Quickly cal' IRENE DALZIEL, 388-6231 and 477-9730.

2 ACRES

Ideal building site and loads of room for horses. On municipal water. Nice pasture. Animal Shelter. The best small acreage available and the price only $26,900. BEN GREIG, 388-6231 or 598-3105. Island Pacific Rlty.

MILL BAY AREA, MODERN 1-year-old, 3-bedroom home on ¾ acre. Good garden soil plus lots of flowers and shrubs. Wall to wall carpet throughout, fireplace, patio with barbeque, newly paved driveway, drilled water well. Priced to sell $47,000. Phone after 6 p.m., 743-5117.

18-ACRE FARM ESTATE

Peaceful, scenic, orchard hillside, near Victor. Vegetable garden, pond, forest, modern house, pastures, barn, seclusion. Victoria Press Box 220.

SAANICH PENINSULA PROPERTIES LTD.
For All Real Estate Requirements
Box 1235, Sidney, B.C. 656-4000

SIDNEY REALTY LTD.
Serving the Saanich Peninsula
656-3928
Real Estate — Insurance

256 WATERFRONT PROPERTIES

MAPLE BAY AREA

Seafront approximately 300 feet, 2.42 acres. Asking $44,500.

MILL BAY

90-ft. good beach, easy access, anchorage. Outstanding view, 2-bedroom basement home. Asking $65,000 or near offer. Ideal for retirement.

LAKE COWICHAN

MOBILE HOME PARK
10 acres, lake and riverfront, west of village, 10 hook-ups, rented. Lots of area for expansion. Good potential. Price $89,500. Call PHIL LEMARE at 746-5171 or evenings 746-5460.
H. W. DICKIE LIMITED
70 Government Street
DUNCAN, B.C.
"We Sell The Island"

BEAUTIFUL 1.1 ACRE WAterfront home. 125' frontage, 9 rooms, views from seven, 1½ bathrooms, garages, workshop, boathouse, 21 fruit trees, reduced price for quick sale. 8401 Lochside Drive. 652-1061.

KOKSILAH RIVERFRONT, APproximately 2 acres, small cabin. 598-4233.

---

256 WATERFRONT PROPERTIES

ARDMORE

One of the best in an area of the choicest waterfront on the Saanich Peninsula. This one has sun all day (when it shines), is level, and has easy access to beach, and a ramp for small boat; 215' waterfront with 1½ acres. Charming home of 2,500 sq. ft. on main that provides 2 BR's 2 full bathrooms (master is extra lge.), separate DR, den, and hobby area—off kitchen. Upstairs there is one large BR (could be 2), and 2-pce. bathroom. Hot water heating, extra wiring, good water supply. Price $162,500. View by appt. with:
WILFRED DAVIS
479-1667 658-5276
ELEANOR SANDERSON
388-4271 384-9610
J. H. Whittome and Co. Ltd.

Saanich Peninsula Choice Sheltered Waterfront

Picture the natural setting! Over ¾ acre beautifully treed with fir and arbutus. Secluded, yet close to all amenities. Add to this a 5-yr-old architect designed custom built post-n-beam ranch style home, open plan to take full advantage of the breath-taking seascapes and sunsets. Home consists of 20'x24' living room, old brick wall and f-place, large dining area, 2 spacious bdrms, deluxe bathrm with sliding door to private garden court. Delightful kitchen features breakfast bar, gourmet range, dishwasher and loads of cupboards. Cross a unique covered breezeway to a large guest rm with en suite bath and shower. Adjoining workshop and utility for W-D, outdoor barbeque and storage cupboards. Completing the picture is an easily accessible wharf and buoy awaiting your pleasure craft. Please allow me to show you this choice home at the reasonable price of $125,000. AL VICKERS 652-2257 or 382-9191.

Canada Permanent

Waterfront home and cottage, immaculate and easily run home with glorious views of Mount Baker and the islands. Easy walk to Sidney shops but secluded from the road. Large LR with heatilator fireplace, dining kitchen, 2 BR's full basmt. Massive sea wall with terrace by the beach. Pleasant garden with fruit trees. Bonus is a detached cottage in good condition for guests, inlaws or for rental, $79,000 MLS.
MAJOR LACE
656-3924 656-2438
MONTREAL TRUST CO.

MAPLE BAY

40 min. from Victoria or Nanaimo.

5 waterfront parcels, 1.65 to 2.20 acres, 300' to 450' waterfront, $77,000 to $84,000.

4 semi-waterfront lots, 1.46 to 1.99 acres, $34,000 to $53,000.

Southern exposure, municipal water, paved roads.

Call 687-2696, Vancouver or 748-1629, Duncan, evenings.

63 FT. Waterfront

Saltair, Chemainus Area, dig your own clams, gather oysters. 2-bedroom bungalow, spacious L.R. with Fireplace. Electric stove and fridge incl., automatic heat. Part basement. Open to a trade and offers. Full price just $39,500. M.L.S. Charman Pacific Realty Ltd.

Doris Adams

385-9765 658-8105

LANDS END ROAD!
133 FT. WATERFRONT
Here is a golden opportunity to acquire a delightful architect-designed post 'n beam home on nearly 1 acre of superb waterfront. Affords privaccy, seclusion, and a tasteful way of life! Relax on the seaside sundeck, or watch the sunset from the stunning 28x17 living room with huge old brick seethorugh fireplace. Ensuite master bedroom faces the water, dream kitchen with barbecue and island range blt.-in, plus large rec. room in concrete basement. Stereo thruout, on cablevision, and piped water. $135,000. MLS 8425.
656-1154 MR. ELWELL 477-3988
Gordon Hulme Limited

OCEANFRONT HOME

Everything you could ask for on approximately 1 acre park like seclusion. 140' of pebble beach, southeast exposure. Swimming, clams, shrimp, crab and salmon at your front lawn. City water, mail delivery, close to schools, shopping centre, golf course. Large well-planned home. 3 bedrooms, king size master ensuite, also den or family room. Large kitchen, views from every room. One of the best on Southern Vancouver Island. A bargain at $110,000. Owner will finance, phone 642-3180 or write Victoria Press 529.

"OUT OF THIS WORLD" 40 ACRES 3,000 FT. OF WATERFRONT TWO BEACHES

Situated on the south shore of Salt Spring Island and accessible only by boat or rough logging road. Small cabin — some timber. An excellent retreat for now and an investment for the future.
Asking $120,000
J. S. Boorman 386-7521
BOORMAN INVESTMENT CO. LTD.
1111 Government St.

DOGWOOD RIDGE—DUNCAN AREA
$52,500
Charming 3-bedroom, 2½-bath home, with finished ground level area with 2 more bedrooms, games room or sitting room plus extra kitchen. This property has a unique view over the valley and is fully landscaped for easy living. Owners are leaving the country and are anxious to sell soon. Call me for further particulars: CONNIE O'REGAN at 598-3321 or 592-0454.
JACK MEARS
OAK BAY REALTY LTD.

LANDSEND RD.

Treed lot of 0.9 acre towards west end with 125' waterfront, with water connection at road. Asking $50,000. Available immediately 479-1667 WILFRED DAVIS 658-5276
J. H. Whittome and Co. Ltd.
Royal Oak Branch

FOR SALE DE LUXE 2 BEDroom cabin, 110' waterfront, Cowichan Lake. Full basement, brick patio, sundeck. Good garden, excellent retirement home. $45,000. 112-745-3764.

LAKE COWICHAN
65x287 treed waterfront lot, $20,000. Phone 749-6261, after 6.

---

256 WATERFRONT PROPERTIES

WATERFRONT PROPERTY

.92 acre waterfront lot North Saanich $50,000
W. ROGERS
656-3924 652-1891
W. HOOKER
656-3924 652-3634
MONTREAL TRUST CO.

OCEAN FRONT LOT
JUST SOUTH OF QUALICUM BAY — 100 x 150
Very scenic location right in the heart of salmon and clam country. Main water and power connected. Septic tank and trailer pad both installed. Snap this up at $24,750. Phone Charman Pacific Realty Ltd.
ERIC CHARMAN
385-9765 or Qualicum 752-6691

DEPARTURE BAY - NANAIMO

Lovely ½ acre waterfront lot in pretty posh area. Why sell it? Owner going into business needs cash so it's only $36,000. TOP AREA OF TOWN. For details call Jamie MacGregor, 477-1841 (Victoria).
Block Bros. Realty Ltd.

Waterfront Farm

Charming older four-bedroom home (Master ensuite). 9.2 acres of productive nutritious soil. Outbuildings, underground irrigation system, 625 feet of waterfront, nine-mile circle. Sound value at $148,500. MLS No. 8991. Please call
384-8126 JOHN BELL 477-2562
384-8126 G. PERODEAU 656-4525
PEMBERTON, HOLMES LTD.

130' Waterfront
Piers Island
Just minutes from Swartz Bay ideal S.W. exposure ½ acre, some beach, water and hydro to property — Very few available — Don't delay only $23,000.
382-5171 John Cabeldu 592-2568
THE CANADA TRUST
2613 Quadra St.

LARGE WOODED WATERFRONT 103x300. Municipal water. Near Nanaimo. Asking $25,000. By owner. 385-0630.

258 CONDOMINIUMS AND TOWNHOUSES

Whyte & Gower
Oak Bay Properties Ltd.
2227 Oak Bay Ave.
592-2407

EXCEPTIONAL VALUE TOWNHOUSES $42,500 - $45,900 OAK BAY AVE. AT YALE

OPEN DAILY 1 - 4
NIGHTLY 6:30 - 8:30
(Except Sundays)
IMMEDIATE OCCUPANCY
2 bedrooms, 1½ bathrooms, quality construction, excellent designs. Close to village, bus at door. Special appointments call 592-2407.

OAK BAY VILLAGE LARGE 1-BR SUITE

Top 4th floor location, extremely quiet treed outlook. Controlled entry, elevator, good storage. Wall-to-wall, carpet, fridge, stove and drapes. Lovely sunny balcony. Close to Oak Bay Village shopping. Senior Citizens Centre and library. Suitable to retired couple. 9½% mortgage. Full price $25,000. Vacant possession — move immediately. Call DON WHYTE, 592-2407.
VICTORIA'S LEADING CONDOMINIUM BROKERS

JUST $38,000
New corner suite 2-Bedroom 1½ baths on Rockland, Sauna, Swirlpool, Workshop, Covered Parking. Stores just around the corner. Hurry call me now and I will show you this valuable property right away. Loretta Hogarth, 592-3537 Office 592-2407.

ORCHARD HOUSE 647 Michigan Street

Long Term leases for sale. Secure your accomodation and stop rent increases. 23 storey steel and concrete high rise. Full underground parking. Heated swimming pool. Sauna baths. Swirl pool. Studios from $19,550, 1 bedroom from $26,900, 2 bedrooms, with 1 bathroom, from 36,500 and 2 bedrooms, with 1½ bathrooms, from $38,500. 10% financing available. Open to view, 1:30-4:30 everyday except Sunday, or call 386-2437 anytime.
PACIFIC STRATA SERVICE LTD.
Richard Cane,
Cam MacLean

CANADA PERMANENT TRUST
(ON DOUGLAS AT FORT)

Deluxe Bachelor Suite

Right by Beacon Hill Park at ground level, with patio area — many extras including whirlpool. In immaculate order and W-W thru-out. $28,600. MRS. MUSTERS 382-9191.

EASY LIVING

A carefree life style is offered with this near new spacious 2-bdrm. suite complete in every respect. 12.8x20 living rm. plus dining rm., 16.9x12.6 M. bdrm. Front corner offers waterviews with location on popular Dallas Rd., Beacon Hill area. Attractive price of $39,900. (MLS 8916.) Includes W-W carpets, appliances and drapes. For detail and viewing please phone HERB McDANNOLD 479-4127 or 382-9191.

Canada Permanent

ONE-YEAR-OLD TOWNHOUSE situated in a quiet area close to Royal Colwood Golf Course. Three bedrooms, nice LR and DR. large recreation room. A real buy at $42,500 but make an offer. Owner has purchased. BEN GREIG, 388-6231 or 598-3105. Island Pacific Realty Ltd.

OAK BAY WATERFRONT

Lovely 2-bedroom co-op suite in exclusive apartment block. Spacious living area with magnificent water views. Owners moving East — asking $58,000. Terms available. Edmund Higgin 477-9511. Cadboro Bay Realty.

SALE BY OWNER, 2-BEDROOM condominium apartment. 2nd floor with balcony. Ample cupboard space, utility room with washer, dryer, fridge, stove, and drapes. Heated swimming pool, large playground. Next door to shopping centre. $24,500. Phone 383-3755 after 5.

WHY RENT?

By owner — 1150 sq. ft. townhouse, Sidney, 2½ bedrooms, 1½ baths, family room. Private Patio, stove, fridge and wall to wall shag throughout. Full price $30,500, 656-5224.

OWNER MOVING. CONVENIENT 2-bedroom condominium, Esquimalt, harbor view, $25,500, offers. 384-2566, 383-1925.

PRIVATE SALE, 3-BEDROOM, Esquimalt, close to shops, buses, schools and sport facilities. Priced low for quick sale. $25,900. 383-2835.

258 CONDOMINIUMS AND TOWNHOUSES

the Fairhaven

Self-Owned Apts.

Exclusive Only 17 Suites

PRIME Convenient LOCATION

½ block from Beacon Hill Park, one block from shopping, ½ block from bus service.

ONLY ONE LEFT!

Luxury quality finish inside and out

Mortgages Available

Prime Location Protects Your Investment

WE'RE HERE TO SERVE YOU SEVEN DAYS . . AND EVENINGS A WEEK NOON TILL 6 P.M.

THE FAIRHAVEN
1035 Southgate Ave.

Down Cook to Southgate ½ block from Beacon Hill Park
Hatley Holdings Ltd.

WESTERHAM
ESTATES LTD.
440—1070 DOUGLAS ST.
382-6151

OPEN MONDAY THRU SAT. 2—5 P.M.
THE COLONY PARK MANOR
1680 POPLAR ST.
One bedroom suites, pool and sauna. Close to shopping yet quiet location. $23,900 up. See them right now. 382-6151 or Jack Dobson 658-8837.

OPEN MONDAY THRU SAT. 2-5 P.M.
GOODWIN MANOR OAK BAY
1148 GOODWIN STREET
Two bedroom de luxe suites in Victoria's finest area. Steel and concrete construction. No hills, no steps. From $49,600. If location is important to you then see these superior self owned suites today (MLS). 382-6151 or Jack Dobson 658-8837.

BY APPOINTMENT ONLY
SPENCER CASTLE
A few only top quality two-bedroom suites in this steel and concrete building next to the Castle. Convenient location, finest quality construction. All two bedroom, two bathroom suites. From $55,900 to $59,500. 382-6151 or Jack Dobson 658-8837.

BY APPOINTMENT ONLY
RUDYARD KIPLING
Two only luxury suites on Beach Drive. From $69,500. 382-6151 or 658-8837.

CHAMPION
Real Estate and Dev. Ltd.
813 Fort Street 388-4477

IMMEDIATE OCCUPANCY

Compact up and down condominium with private outside entrance over 900 sq. ft. living space. Newly painted. With stove and fridge. Purchaser can choose color of carpeting. Contains 3 Bdrms., laundry rm., storage rm., walk-in closet off main Bdrm. Elem. school across back fence. Shopping and sports centre 1½ blocks away. Boat ramp 5 Blks. Move in this weekend. $26,900.

ACT QUICKLY CALL 388-4477
GORDON CHAMPION
EVE. 477-9989

BY THE SEA
$57,500

This brand new, 2 bdrm, 1½ bathrm. condominium is located close to Oak Bay Marina. Quality carpeting throughout, sliding glass doors to large balcony. Offering unique kitchen with colored appliances and breakfast area. Immediate possession, will consider trades. MLS. To view, call:

G. HOFMEISTER
385-7761 (24 Hrs) 592-6372 (Res.)

—D.F.H.—

OAK BAY
$25,300

Another Oak Bay condo special. Ideal for starter or retired. 1 Bdrm., living rm., dining rm. in-line, alley kitchen including appliances, new carpeting throughout. Don't hesitate, call now:

G. HOFMEISTER
385-7761 (24 Hrs.) 592-6372 (Res.)
D. F. HANLEY AGENCIES LTD.

CLARENCE HOUSE
139 Clarence St

1250 square feet — 2 bedrooms — 2 bathroom units. Indoor pool — guest suite — resident manager. Steel and concrete construction. Magnificent views. Open daily (except Sundays) 2:00-4:30 and 6:30 to 8:00.
Brochures mailed on request.
PACIFIC STRATA SERVICES LTD.
386-2437 anytime

Island Pacific Realty
3200 QUADRA 388-6231

NEAR NEW
2 BR. TOWNHOUSE
$35,000.00

2 large BR's. In a very nicely designed townhouse in Lakehill District. Lr., separate Dr. and very nice Kitchen, w-w throughout. Close in schools, buses and shops. To view call SHANE BEFURT 388-6231 or 388-6275, Loc. 2560. Island Pacific Realty.

9½%
FINANCING ON LOW DOWN PAYMENTS
AT
MARINA PARK
(co-operative Apts.)
2050 WHITE BIRCH ROAD, SIDNEY

Tranquility Plus Compliment these superb spacious 1 & 2 bedroom suites, offering water or land views to the happy owners of Marina Park

ON VIEW
WEEK DAYS 2-4 P.M.
(or by appointment anyday)

PRICED FROM
$22,600—$44,900

Trade your house and live for less. Don't wait, there are only 15 out of 80 units left.

BROCHURE ON REQUEST
JACK MEARS OAK BAY REALTY LTD.
2194 Oak Bay Ave.
598-3221

NEW LISTING
3-BEDROOM TOWNHOUSE
FLOOR AREA OVER 1200 SQ. FT.
$34,900

GREAT LOCATION — Very close to shopping, schools, bus, park, theatre, lawn bowling, Sr. Citizens' Activity Centre, etc. This Townhouse is a pleasure to show, being just recently completely redecorated professionally and expensive carpeting laid through lower level. It has 2½ baths, utility room, sliding glass doors opening on to a large flower surrounded patio. Just by the patio there is a large heated pool. Great place for CHILDREN. Make sure you see this one as it is also very easy to arrange financing with a LOW DOWN PAYMENT. Hugh Yerex, Johnston and Co. Ltd., 385-2471 or 479-8169 anytime.

NEED HOUSING???
WE'VE GOT IT
BRAND NEW

2 Bedrms — Your own utility rm. Large LR with Fireplace and wall-to-wall carpeting throughout. Also Rec. Rm., Work Rm, and Sauna shared with only four others. Take advantage of $5,000 2nd Mortgage — Qualifies for CMHC assistance loans.

OPEN

Noon Friday till Sat. night. Must be sold — All reasonable offers considered. Be the first to take advantage by coming to 1390 Esquimalt Rd.

OPEN

J. D. Blodgett 656-5653
G. F. Champion 477-9989
813 Fort St. 388-4477

DO YOU WANT TO —
Live in the country with a view? Have a lovely 1-bedroom apartment? At only $29,500? Financing at 9½ per cent — yes that's right 9½ per cent. Then call me for further particulars: CONNIE O'REGAN at 598-3321 or 592-0454.

2 CONDOMINIUMS FOR SALE
$42,500. 2 bedrooms, excellent equipment in kitchen plus quality wall-to-wall carpets, large living room and dining room with a wrap-around balcony that has a view all over the countryside plus the ocean and mountains.
$57,900—OAK BAY WATERFRONT
2 bedrooms, 1½ bath, concrete structure. Lovely professional decorating, controlled entrance and parking underground. Vendor leaving city and anxious to sell before Sept. 30.
Call me to view these now: CONNIE O'REGAN at 598-3321 or 592-0454.

JACK MEARS
OAK BAY REALTY LTD.

OAK BAY WATERFRONT

This 2 Bdrm., 1½ bathroom, luxury condominium is the only one left in this most desirable area. Price $79,000. To view, call JACK DOBSON, 382-6151 or 658-8837.

WESTERHAM
ESTATES LTD.
440-1070 Douglas St.

BEST BUY
Extra large living room and dining room, 2 bedrooms, 1½ baths, view of the Straits and Olympics. Best layout, best location, best price, $48,500. View with me SOON!
ELEANOR SANDERSON
388-4271 384-9610
JOE MANTON
388-4271 382-5211
J. H. Whittome and Co. Ltd.

OPEN HOUSE
SAT. 1:30-4 P.M.
NO. 10—10145
THIRD ST., SIDNEY

Lovely 3-bedroom unit. 1½ baths, wall-to-wall throughout. Secluded back garden. Quick possession. Asking $35,400. 386-3231, RUSS FITZSIMMONS.
BLOCK BROS. REALTY LTD.

OCEAN SIDE
ON BEACH DRIVE

Luxurious 1-bedroom condominium, sauna, therapeutic pool, secured underground parking, new soundproof concrete building — ideally located for scenic ocean walks. Private sale. After 6 p.m., 658-8361.

NEW MLS BEAUTY
One bedroom spotless unit on top floor with panoramic view. Only one block to sea and Beacon Hill Park. Finest wall-to-wall, fireplace, dishwasher, self-cleaning oven, garburator. Separate dining room, elevator, private parking, double glass windows with screens. Drapes included. Laundry room next door to unit, balcony with barbecue and woodbox. 2 years old and only $31,500. Call FRED JACKSON, 386-2955 or res. 477-2537. Mayfair Realty.

SHAWNIGAN LAKE WATERFRONT

2 lots — approx. ¾ acre each with over 90 ft. of waterfront. The lots are split by West Shawnigan Rd., but both have beautiful high building sites. Asking $22,000 and $25,000. Call ELLWOOD NAULT, 388-4150 or OLYMPIC REALTY LTD., 385-5741.

SPENCER CASTLE

LUXURY CONDOMINIUM HOMES

QUALITY APPOINTED SUITES
—All 2-bedroom suites, two 4-piece bathrooms
—Minimum 1,345 sq. ft.
—Wall-to-wall carpeting
—Vinyl wallpaper
—Sun drapes
—Each unit contains its own washer, dryer, frost-free refrigerator, range with self-cleaning oven, dishwasher, garbage disposal unit.

AN INCOMPARABLE SITE
—More than 4 acres on the highest point of land in the City of Victoria
—Superbly landscaped gardens
—Each and every suite has a panoramic 2-way view of the Ocean, Mountains or the City.

A GRACIOUS GUEST HOUSE-RECREATION CENTRE
—The historic Spencer home itself providing accommodation for visiting guests
—Spacious rooms for entertaining
—Saunas
—Heated swimming pool

PRICED FROM $57,500
FOR A LIMITED TIME
10½ PCT. HIGH RATIO FINANCING AVAILABLE

OPEN DAILY
9 A.M.— 9 P.M.

SPENCER CASTLE
2910 COOK ST.

DAYS 384-4013
EVENINGS 385-5055 or 598-1060
Proudly presented by
Danzo and Franco Holdings Ltd.

HARBORVIEW HOUSE
625 ADMIRALS RD.

SPACIOUS 2 BEDROOM
SELF-CONTAINED APARTMENTS
14 UNITS
PRICED FROM $32,000
SOME WATER VIEWS

OPEN TO VIEW
DAILY (Except Sunday)
2-4 P.M.

EXCLUSIVE AGENTS
THE ROYAL TRUST COMPANY
MERYLE AND CHES HAYS
384-8001
PEMBERTON HOLMES LTD.
A. J. GREENE
384-8126

BROWN BROS. on LANSHARD
385-8771 (ANYTIME)

NEAR GORGE PARK
2 BEDROOMS
$37,000

Excellent large suite in refined adult block. Close to all conveniences, including shopping centre and a bus route. Best quality tasteful carpeting, drapes, stove, fridge, dishwasher. A corner suite on the 3rd floor. A top quality building with swirl pool, sauna, entertainment room, workshop, and covered parking. Building is only 2 years old and well soundproofed. Suite has only had one careful occupant and is in perfect condition. Good financing available. Call BILL FELTON (anytime) 385-8771.

2 BEDROOMS — $21,500
The best value in town — good size living room with dining area. Utility room with washer and dryer. Good storage. Hot water heating. Please call Jim Murduch, 592-4530 — Johnston and Co. Ltd., 385-2471.

OPEN HOUSE
1523 NORTH DAIRY ROAD
See details under Rithet Agencies Limited.
R. JOHNSON W. MICHAELS
382-4251

265 HOUSES WANTED TO BUY

CASH FOR YOUR HOUSE
INVESTORS NEED HOUSE IN ANY AREA UP TO
$35,000
IMMEDIATE DECISION.
CALL
GLENN NICHOLLS
388-6231 OR 479-5971.
ISLAND PACIFIC REALTY

CASH FOR YOUR HOUSE
INVESTORS NEED HOUSE IN ANY AREA UP TO $35,000
IMMEDIATE DECISION
CALL
GLENN NICHOLLS
388-6231 OR
388-6275 LOC. 358,
ISLAND PACIFIC REALTY

HAVE SOME BUYERS
for 2 or 3 bedroom homes. Preferably less than 30 yrs old $35,000 up to $69,000. Call GERRY FINNIGAN, ISLAND PACIFIC REALTY, 388-6231 or 388-6275. Loc. 2516.

"WANTED"
Retired couple would like to buy a 2-bedroom, no-step bungalow, walking distance to Simpsons-Sears. Price up to $42,500. If you would like to sell please call ELSIE O'BRIEN 386-2911 anytime. Homefinders, Wall and Redekop Realty Ltd.

"WANTED"
Young professor needs 2 bedrm.-3 bedrm. home in Oak Bay, near "Windsor Park". Will pay cash! Price up to $55,000. Replies confidential—Please call ELSIE O'BRIEN at 386-2911 anytime. Homefinders, Wall and Redekop Realty Ltd.

I WILL PAY ALL CASH
for your home if I find it suitable for rental or renovation. For immediate inspection and same day decisions, call:
BILL CARNEGIE
385-7761 (24 Hrs) 652-3627 (Res.)
D. F. HANLEY AGENCIES LTD.

HELP
Wanted for a young family with $15,000 cash, a lot or acreage with seclusion and 3 bedroom home — at $45,000.00
382-5171 THE ZIEGLERS 592-1768
Canada Trust Co.

WANTED
I have buyer with cash for 2 or 3 bedroom home — any location. Please call TED CHARTRES, 479-1667.
J. H. Whittome and Co. Ltd.
Royal Oak Branch

2-BEDROOM HOUSE IN FAIRfield or Oak Bay area, under CMHC Assistance payments. Not exceeding $30,000. 386-9293.

PRIVATE, WANT OLDER HOME, will pay cash, condition not essential. 479-2209.

265 HOUSES WANTED TO BUY

Island Pacific Realty
3200 QUADRA 388-6231

SCOTTISH TEACHER
Urgently requires 2-bedroom home in any area with schools and bus transportation up to $50,000 CASH. CALL CHRIS GRIEG 388-6231 or 479-7995.

UVIC PROFESSOR
Requires 2 to 20 acres with liveable house, prefer Saanich Peninsula, but will consider other. Up to $80,000. URGENT. CHRIS GRIEG 388-6231 or 479-7995.

TOWNHOUSE WANTED
2 or 3-bedroom unit, up to $40,000. Quick decisions. Please call FREDDY STARKE, 388-6231 or 479-3866.

QUEBEC EXECUTIVE
Needs large 3-bedroom house on good-sized lot near elementary school not on a main street, around $60,000. Please phone FREDDY STARKE, 388-6231 or 479-3866.

ENGLISH LADY AND DAUGHTER
Requires 2-bedroom cottage in rural setting within 20-mile radius of Victoria. Possession can be arranged to suit owner. For quick action call FREDDY STARKE, 388-6231 or 479-3866.

WANTED FOR POTENTIAL PURCHASER
½ acre or more on Saanich Peninsula with old farm house in any condition. Purchaser can manage up to $50,000. Please call now. SHANE BEFURT, 388-6231 or 388-6275, Loc. 631. PURCHASER anxious to buy.

URGENTLY REQUIRED
2 and a 3-bedroom home on sewer up to $35,000 all cash quickly, call FREDDY STARKE, 388-6231 or 479-3866 anytime. Island Pacific Realty.

MUST BE SMALL
Up to $40,000. All cash. Two bedrooms and level lot. Required in any area on bus lines for prairie lady and daughter. Call CHRIS GREIG, 388-6231 or 479-7995.

GOLFER NEEDS
Urgently requires two bedroom home close to Golf Course with basement. Up to $47,000.00. Quickly call LARRY QUAGLIOTTI AT 479-6609 or 388-6231.

TWO ENGLISH LADIES
Urgently require 2 or 3 bedroom home with nice garden. Any nice area. All cash and up to $45,000. URGENT. CALL IRENE DALZIEL 388-6231 or 477-6380.

CASH CLIENTS
Will pay all cash or cash to mortgage for your 2 or 3-bedroom home with basement if possible. Call Victor Wong, 385-2458 or 479-6569, Byron Price and Assoc Ltd.

WANTED: 2 OR 3-BEDROOM home in Colwood, Langford area. Basement preferred but will consider homes without. Please call MARILYN MOORE, 478-2482 or 386-2911. Homefinders, Wall & Redekop.

268 LISTINGS WANTED

SHAWNIGAN
LIST YOUR PROPERTY WITH
743-5311 J. Ettema 743-2607
383-0311 G. Hodgson 384-7474

SHAWNIGAN REALTY LTD.
Shawnigan Lake 743-5311 / 383-0311

ROBERTS INVESTMENTS & MANAGEMENT LTD.
702-1175 Douglas St. 388-6691

WANTED
In Fairfield or James Bay area. 2 or 3-bedrm. home. $32,000-$35,000. Call JANINE HALL 386-2911 or 592-6826
Homefinders, Wall and Redekop

270 EXCHANGE REAL ESTATE

I HAVE A CLIENT WITH 34 acres of subdividable land. If you have a business and are willing to trade call:
IRA FREDMAN of JACK MEARS
OAK BAY REALTY LTD. at 598-3344 anytime

271 LOTS FOR SALE

ATTENTION BUILDERS

Owners say sell so this large (110'x112') treed seaview lot has been slashed in price with very attractive builders terms. Minimum down payment required. Fully serviced. MLS 8628.

WILF COTTON
388-6424 Res. 479-3876
BAYSHORE REALTY LTD.
512 Fort Street

SOOKE
Two 2.82 acre lots located on beautiful Otter Point Road. One fully treed, one partially cleared. Hydro at front of property. The best part is with minimum down payment the owner will carry the balance. MLS 7954 and 7955. $25,000 each.

WILF COTTON
388-6424 Res. 479-3876
BAYSHORE REALTY LTD.
512 Fort Street

HI DONCASTER
SERVICED LOT
Large lot in this desirable area. One of the few left. Priced to sell at the asking price of $24,000. To view call 384-8001, ask for JOHN MOLYARD. The Royal Trust Co.

OFFERS INVITED ON THIS EXcellent North Saanich lot (80'x177'). Some sea view. Call Herb Hodgson 384-7128, Res. 382-3835. Douglas Hawkes Ltd.

BUILDING LOT FOR SALE ON water and sewer line, 3½ miles from downtown, financing available 388-4248 or 479-3851.

PRIVATE SALE: QUIET, BEAUtiful lot with high trees, ready to view, on Broadmead, phone evenings, 383-3263.

BROADMEAD — VERY DESIRAble 15,000 sq. ft. building lot, ready to build on. Now $28,000. Call 386-0139.

4 LOTS, $18,000 EACH. WITHIN 4 mile circle. Will include sewers. A. E. Haynes Ltd., 739 Fort St., 386-3271.

OAK BAY AVE. COMMERCIAL zoned lot 105x44'. 385-7836 or 592-4893.

SMALL IRREGULAR LOT IN Sidney, approved 1200 sq. ft. house. 652-3483.

LARGE DUPLEX LOT IN DOWNtown area. $31,900 or offers. 479-2990 or 479-7981.

FULLY SERVICED FLAT LOT, close to Jubilee. 45x135', $17,900. 477-9251 after 4:30.

SOOKE AREA NEW SUBDIVIsion. Treed lots, approx. 2-3 acres. Mountain views. 642-5508.

1.1 ACRE, TREED, BUILDING lot. North Saanich — Deep Cove area. Try your offer. 385-7494.

LARGE CORNER LOT FOR sale, Colwood area. $17,000. 478-1259.

BROADMEAD VIEW LOT. 384-0974 weekdays after 6.

50X120 SEWERED BUILDING lot in Saanich, $18,900. 592-0662.

DEEP COVE AREA, 3 HALF acre lots, secluded, wooded $22,000 to $26,000 479-3939 or 652-1777.

271 LOTS FOR SALE

NORTH SAANICH BUILDING SITES
(all on MLS)
Drive by and inspect
CROVAR ROAD: ½ ac. treed, road under construction $20,000
BAXENDALE ROAD: ½ ac. treed, water main in, prime residential $25,000
WAIN ROAD: 1¾ ac. cleared, level. Keep a horse $26,000
DOGWOOD ROAD: ¾ ac. treed, secluded, golf clubs near $27,000
on these and others call
656-4000 K. DROST 656-2427
SAANICH PENINSULA PROPERTIES LTD., SIDNEY

MELTON
REAL ESTATE (B.C.) LTD.
912 DOUGLAS ST.
MELTON — BRINGING MORE THAN THEIR NAME TO VICTORIA

Two Broadmead lots 12,000 and 15,000 square feet, ready to build on. Asking $31,000 and $27,900. City lot 40x120 $20,000. Swan Lake ½ acre holding property. Asking $12,900. Financing available
Paul Smith Roy Nielsen
383-6905 386-9046

Contractors!!
LOTS IN GORDON HEAD — WITH BUILDER'S TERMS ALSO CONSTRUCTION FINANCING AVAILABLE
Call Leo Pigert or Evan Williams, 386-7721 anytime. Investors Syndicate Realty Limited.

FULLY SERVICED LOTS CENTRAL SAANICH
Ready for development — minimum 8,400 sq. ft. — all services underground — private cul-de-sac, excellent mature apple trees on all lots. Consideration to builders for details, please call:
ALAN WESTGATE
386-2111 656-3423
MONTREAL TRUST CO.

LOOKING FOR A LOT?
I have a list of lots — most in the Metchosin-Colwood area, but some also in other districts. Various sizes and prices. Some seaview. Give me a ring and lets find the one that suits you. 386-2911, JO LENNOX, 478-2563. Homefinders, Wall and Redekop. PS: If you have a lot for sale I'd like to add it to my list!
Homefinders Wall and Redekop

LAGOON WATERFRONT
$29,900
Ready to build on — This could be the site of your dream home. Just 15 minutes to town and view's fantastic. ML No. 8915. If this sounds like what you are looking for drive out to Portsmouth Drive and view the only waterfront lot left, then, call:
DAVE DAND
385-7761 (24 Hrs.) 652-3082 (res.)
D. F. HANDLEY AGENCIES LTD.

COLWOOD
Lovely level lot 70x150 with a 2-car garage, approx. 780 sq. ft. Some wiring, and water to building. Trees and shrubs. Close to Elementary and High schools. A great opportunity.
AND
SEA VIEWS
.6 acre only 18 miles from Victoria, 90 ft. road frontage. $16,000.
MLS
388-4271 SHIRLEY WILDE 478-2459
388-4271 RUTH LUKAITIS 477-5306
J. H. Whittome and Co. Ltd.

SEAVIEW LOTS
Mill Bay: 2 outstanding view lots with wide sea and country views. On district water main, blacktop rd. 1 — 90x145 approx. — $14,000.
OTHER
150x110 approx. — may suit duplex to fourplex — $17,500.
S. W ANDERSON LTD.
384-9328 Res. 382-8917

Building Lots
1. 10,000 sq. ft. building lot close to town in quiet cul-de-sac. $25,500.
2. .26 acre lot in Langford, rocky outcroppings, but high view lot. $18,500.
3. 70x126 Holding lot. Needs some fill but a future money maker. Only $11,500. CALL
RAY FORBES PAT FORBES
RAY FORBES PAT FORBES
383-2520 384-8359
383-2520 384-8359
BLOCK BROS. REALTY
477-1841

UPLANDS
Building Lot
10,000 sq. ft.
$38,000
Call IAN RUDIAK 388-4294
D. F. Hanley Agencies Ltd.

OWNER TO FINANCE
Name your terms on this serviced 2-acre executive property. Building site has views of the Olympic Peninsula, Strait of Juan De Fuca, Malahat valley, and more. Asking $26,500.
ALLAN DUNBAR
386-3231 386-1640
BLOCK BROS. REALTY LTD.

2.4 ACRES!
An excellent building lot located off Arden Road on Wedgewood Place. Hydro at property line. Good value at only $22,000. MLS 8418.
SHIRLEY MOLLBERG, 478-5327
Homefinders, Wall and Redekop Realty
Call 386-2911 anytime.

VICTORIA
View lot close to all conveniences. $16,000. Terms.
SIDNEY
Water view in older built-up area. $13,000. Terms.
BILL KNOWLES
385-7761 Anytime
D. F. HANLEY AGENCIES LTD.

CREATIVE?
Build your dream home on one of these lovely lots. No. 1 Ardmore, nearly one acre, some trees and waterview, asking $14,500, and vendor will carry financing.
LOLA CLARK
386-2911 479-3010
Homefinders, Wall and Redekop

HIGH QUADRA LOT
$18,900. Ready for building. Terms. Call SUE WARKE, 479-7725 or ADELLA DAVIES, 478-9607 or Island Pacific Rlty, 388-6231.

SEAVIEW LOT
High over Haro Straits with Mt. Baker for a background this 17,000 sq. ft. (.4 acre) building lot is offered at an asking price of $32,500. For further information call FRED JACKSON, 386-2955 or res. 477-2537. Mayfair Realty.

BRENTWOOD
1 block from water, unspoiled serviced lots, now on market, minimum 8400 sq. ft. residential "A" zoned, starting at $19,000, priority to private builders, inquire 652-3428.

EXCELLENT WATERVIEW
Two choice elevated building lots near water. On hydro, water, phone and cable. Close to all levels of schooling. $15,000 and $15,500. Phone 642-3732.

271 LOTS FOR SALE

¾ ACRE, PAT BAY HIGHWAY
Just past Elk Lake, Cleared. Right side of Highway, easy access. Open for offers. M.L.S. 8684. Charman Pacific Realty Ltd.
DORIS ADAMS
385-9765 658-8105

FIVE ONE-HALF ACRE "LOTS"
First time advertised, a new subdivision of nicely treed half-acre lots on city water. Some with good sea views. Terms for builders. Near Amith Road in North Saanich.
IAN BOORMAN 386-7521 anytime
BOORMAN INVESTMENT CO., LTD.
1111 Government St.

WATERVIEW LOTS
Three exceptional very well priced lots with beautiful views of Saanich Inlet and the Malahat. Close to beach access. .5 to .64 of an acre. Planned for further potential in the future. Call us for details.
R. JOHNSON W. MICHAELS
382-4251
RITHET AGENCIES LIMITED,
714 Fort Street

BUILDING LOT COUNTRY SETTING
On water and hydro, parkland with creek at bottom of property. New Exclusive at $17,500.
385-7721 KENT MACLEOD 385-2016
GARDENER REALTY LTD.

SEA VIEW
Large treed seaview lot on sewer in Gordon Head. Price $35,000. LARRY WAGNER, 386-3231 Anytime.
BLOCK BROS. REALTY LTD.

WEST COAST RD.
1½-ACRE LOT
a beautiful lot (on Kemp Lake waterline) providing complete seclusion and potential view — near Kemp Lake Rd., sign on property. Excellent financing. Asking price $29,500. MLS 8753. Call:
388-4271 MR. YELLS 383-5039
479-1667 MR. CHARTRES 385-5508
J. H. Whittome and Co. Ltd.

DID YOU KNOW THAT BY REcent edict of the Provincial Government, the MINIMUM lot size allowed in the Highlands is now 45 ACRES. There are only a handful of small parcels left with no possibility of additional ones coming on the market. We have two of these remaining few, one of 11.4 acres and one of 10 acres — each $39,500. For details please contact Gilbert W. Calvert at C. N. MONTAGUE CO. LTD., 384-9318.

Brentwood building lot 103'x111' on sewer and water. Asking $21,000.
WILLIAM ROGERS
656-3924 652-1891
MONTREAL TRUST CO.

KORDON HEAD
Exceptionally fine high lot fully serviced 8,800 sq. ft., 83 ft. frontage in the best part of Gordon Head. Asking $24,500, or will build to suit.
H. TOMLIN 477-1327
HENDERSON REALTY LTD.
385-9741

Wanted for Cash
Older, repairable houses in any area, preferably with small acreage. Fast, same day decisions. Call:
JOHN WATERMAN
385-7761
D. F. HANLEY AGENCIES LTD.

DUPLEX ZONED LOT on quiet cul-de-sac in Esquimalt. Nicely treed, 9,420 sq. ft. Firm price $23,500. For details call:
386-7521 ANNE DUGGAN 598-7811
BOORMAN INVESTMENT CO., LTD.
1111 Government St.

1½ ACRES CENTRAL SAANICH. On city water and perc. tested. Flat arable land — easy to build on. $29,500.
IAN BOORMAN 386-7521
BOORMAN INVESTMENT CO., LTD.
1111 Government St.

GORDON HEAD
Exceptionally fine high lot fully serviced 8,800 sq. ft. 83 ft. frontage in the best part of Gordon Head. Asking $24,500.
H. TOMLIN 477-1327
HENDERSON REALTY LTD.
385-9741

SHAWNIGAN LAKE
Recreation lot, approx. .3 acre. Located on the West Road, near the lake. Asking $5,500. MLS. Leo Van Dyk, Victoria Realty Ltd. 386-3585.

BELLAMY ROAD
Treed, serviced lot. Perc tested for chrome glass septic system. Creek at rear. $17,000. Contact DONALD HAMILTON at 478-3552. Homefinders, Wall and Redekop at 386-2911 anytime.

3 LOTS
7 MIN. FROM DUNCAN
$12,900 each or make offer on all 3. All lots approx. ¾acre. Leave name and number on recorder 598-5042. Principals only.

LOT FOR SALE
Peaceful seaview lot, paved road, piped water. One block from sea, beach, and boat launch. Asking $12,000. MLS. Call BEN PARENT of NEWSTEAD REALTY.
598-5166 or 598-3641

BROADMEAD — BY OWNER
High on east side Amblewood, Approx. 14,000 sq. ft. level, well treed lot with view of Mt. Baker and Straits. Ready for building. Asking $36,500. No agents, principlas only. Phone 598-8166.

GORDON HEAD
5 fully serviced lots on Rossiter Drive, just off Tyndall Ave. $20,500 each. Terms available. Days 477-6666 Eves. 592-3162.

FOR SALE
Fully serviced building lot on Banks St., in the village of Parksville. Walking distance to village, $7,500 cash. Phone 248-3906 after 5 p.m.

LARGE TREED LOT, NEAR Cedar Hill Golf Course, offers seclusion, privacy, in a convenient area. Serviced, phone 477-6807 after 6:00 p.m.

VIEW—½ ACRE APPROXImately overlooking Brentwood Bay. $16,000 terms. A. Klenman, 592-9911—Town and Country Realty 382-7276.

LOTS FOR SALE, COUNTRY view, serviced, in established area. Close to downtown. $25,000 each. W. A. Frebold Realty, 386-7414, 24 hrs.

METCHOSIN 2.08 ACRES
Fantastic seaviews. Seclusion but close to all amenities. $39,800. BOB CARBY 386-2911 Homefinders Wall and Redekop.

WEST SAANICH ROAD
½ ACRE lot. Asking $21,900. MLS. 8468. BOB CARBY 386-2911 Homefinders, Wall and Redekop.

UNOBSTRUCTED SEA VIEW LOT in Brentwood Bay. Fully serviced. Close to transportation, park, etc. $21,000. 652-1440.

273 PROPERTY FOR SALE

SAANICH ACREAGE
Trees and Views
Rugged and secluded close-in, 7-acre property with arbutus and fir trees. Ideal building site with panoramic valley and water views, developed access. MLS opwo. developed access. MLS 9023.
Bruce Pollok — 385-2651
J. D. BOSDET LTD.
120-727 Johnson Street 386-3128

SHAWNIGAN REALTY LTD.
Shawnigan Lake 743-5311 / 383-0311
—2-Acre subdividable lot across from Cliffside School. Close to the lake, $19,900.
—1.79 Acre Lot across from Cliffside School. Close to the Lake. $13,900.
—½-Acre waterfront lot $29,900.
—3 Lots with new furnished cabin. West Road. $22,900.
J. Ettema Res. 743-2607
G. Hodgson Res. 384-7474

273 PROPERTY FOR SALE

"LAND"
.98 of an acre—only $10,900. Beautiful, level treed property. Easy terms.
SAVARY ISLAND LOT
$3,500
Low down payment, a cheap price to pay and get away from it all. AUDREY GRIMSHAW, 386-2911, Homefinders, Wall and Redekop Realty Ltd.

SALT SPRING ISLAND
23.5 acres — on paved road — just halfway between Ganges and Fulford. This is rolling forest land with views and lies within the new 5-acre subdivision area. Full price only $49,900. Terms can be arranged with low down payment and balance at 10½. For map call Allan Klenman, 592-9771 or Town and Country Realty Ltd. 382-7276.

13,000 SQUARE FEET
$3.30 PER FOOT
Not yet zoned, but excellent possibilities. Across from Cana Construction, 1300 block Gladstone Ave., Bob Garside, Alltown Realty, 477-6973.

ADJOINING UNIVERSITY, Ideal condominium or apartment site, sea view, level lot, 179' frontage. Approximately 43,000 sq. ft., on sewer, additional acre available. Principles only, $90,000 firm. 477-1681.

TWO ACRES
Asking $24,900. In an area of superior homes. All ready to build, lots or room for garden. Quickly call IRENE DALZIEL, 388-6231 or 477-9730. Island Pacific Realty.

3 ACRES
SAANICH PENIN.
ASKING $24,900
High view property at Willis Point. Power available. Good wells in area. Good holding property. H. Mitchell, 479-4818.
Island Homes Ltd.
386-7545

45 ACRES, 8-MILE CIRCLE, PRIvacy with future potential. Owner financed. $135,000. 598-5701.

274 PROPERTY WANTED

TWO TO ONE HUNDRED Acres. Must be south of Parksville. Urgent. With or without house. Required for rich investor. But quickly. Going price for area. BEN GREIG 388-6231 or 598-3105 Island Pacific Realty.

WANTED: PROPERTY IN VANcouver or Vancouver Island area. Ranches, farms, business, office, building, apartments, etc. Will buy or trade for ranches, farms, or commercial property in the fertile San Joaquin Valley in central California. I will be in the Vancouver area in mid-September. Call or write Peter Manuele, P.O. Box 3719, Visalia, California. 93277.

"CASH FOR YOUR LAKEFRONT PROPERTY"
I have several purchasers interested in lakefront property with or without home. If you have this type of property and wish to sell please call JO LENNOX 478-2563 or 386-2911. Homefinders, Wall and Redekop.

WANTED
Large lot or small acreage suitable for a mobile home within 30 minutes drive of Victoria. Maximum Price $22,000. Interested parties contact Pat Snow 592-3931 or 386-7545
ISLAND HOMES LTD.

WE ARE INTERESTED IN YOUR residential property, by the lot or acreage. Any area considered. Hugo Hucker Const. Ltd., 382-9212.

CASH
For lots or acreage, phone Kasapi Construction, 386-6191.

280 ACREAGE FOR SALE AND WANTED

6 ACRES
On West Saanich Rd. — good property to develop to your taste — $50,560.

7.5 ACRES
Beautiful home, 4 bedrooms, — 2 bathrms. — 2 floor to ceiling fireplaces; hardwood floors. Dining room off the living room. Mud room with sink at the back door. Utilities down — excellent pumping service — 300 gal. per hour well — creek through property. 3 acres cleared — extra large barn fenced corral — $122,000.00.

2 ACRES
Place an offer on this well treed property close to the city — $27,000.00.

12 ACRES
The last farm on a no through road — well fenced — approx. 7 acres cleared. A real farm. Home has room for further development. A barn and workshop. Good horse or cattle land — flat and excellent for vegetable garden. Creek on the property. Quiet area. $100,000.00.
382-5171 THE ZIEGLERS 592-1768
Canada Trust Co.

RURAL PROPERTIES
1—Two 10-acre treed parcels on Malahat Drive with superlative unobstructed views down Finalyson Arm. Asking $35,000 each. New MLS.
2—11.2 acres on West Saanich Rd. treed view property. Asking $55,000. MLS.
3—10.3 acres off Munns Rd. In Highlands for that secluded building site. Asking $45,000.
DAVID BILLINGHAM
388-6424
BAYSHORE REALTY LTD.,
512 Fort Street

MUST BE SOLD
$50,560
CENTRAL SAANICH
Gently sloping 6.4 acres mostly cleared and ideal for mini-farm with its excellent water supply and drainage. Averaging $7,900 an acre makes this a top bargain for similar acreage, only 11 miles from Victoria City Hall. Enquire at adjoining nursery, 6447 West Saanich Road, or call GASTON GODBOUT, 592-2407 or 598-7707 (ML 8439).
WHYTE and GOWER
OAK BAY PROPERTIES

$7000 PER ACRE
APPROX. 18 acres of rolling land with many trees and ample water.
NORTH SAANICH
a five minute drive to Sidney and all amenities. A great opportunity to build your home and raise a family in a rural atmosphere. Exclusive listing with:
JACK SWANSTON
388-4271 592-6338
J. H. Whittome and Co. Ltd.

ALMOST WATERFRONT
SOOKE—1.8 ACRES
Public access to beach, sea and mountain views. Piped water and perc tested. $26,000 M.L. 8307
MURRAY BLANNIN
388-6424
BAYSHORE REALTY LTD.
512 Fort Street

1½ ACRES APPROX.
Beautifully wooded with a clear, cold stream as one border. Seven miles to city hall — power and water laid on. Excellent for a large (or small) home or perhaps a duplex, $28,000, about half cash needed. To view call J. J. WILLIAMS, 386-2955 or res. 479-1163. Mayfair Realty.

ACREAGE FOR SALE
5.4 acres of good growing land for horses, market garden or nursery. A lovely 2-bedroom, plus 1 in basement. All rooms large including a family kitchen and formal dining room. Greenhouse, barn, etc. On Municipal water. Price $89,000.
384-8001 BUD ZUCK 598-7215
Royal Trust Co.

WANTED: SMALL ACREAGE with or without house. 478-2483.

280 ACREAGE FOR SALE AND WANTED

YELLOWHEAD HIGHWAY
ACREAGE
Just listed, three parcels of land totalling 365 acres on the North Thompson River near Avola, approximately half way between Vancouver and Edmonton. River-frontage totals over two miles, with equivalent highway frontage. Under separate title are:
247 Acres — 5775' RIVERFRONT, $35,000
107 Acres — 3500' RIVERFRONT, $25,000
10 Acres — 1500' RIVERFRONT, $12,000
The new Yellowhead highway has been open less than 6 yrs. and it's vast recreational and tourist potential has barely been scratched. MLS. For full particulars call or write.
384-8126 JOHN BELL 477-2562
384-8126 G. PERODEAU 656-4525
PEMBERTON, HOLMES LTD.
1002 Government Street

Western HOMES Ltd.
$19,900
1.64 ACRES
FANTASTIC
HIGH ARABLE LAND; SOME TREES, MOSTLY ROLLING MEADOW, WITH A BEAUTIFUL PICTURESQUE OUTLOOK. EXCELLENT LOCATION FOR HORSEMEN. ONLY 30 MIN. FROM THE CITY. ML 8457.
FOR FULL DETAILS CALL NOW
Jack Davis
386-3494 (24 hrs.)

80 ACRES
METCHOSIN
This property can be sub-divided into 10 acre lots. Old farm building on property. Lots of timber. With reasonable down payment, owner will carry large balance at 7% interest. For more information, call me now.
BILL CARNEGIE
385-7761 (24 Hrs.) 652-3627 (Res.)
D. F. HANLEY AGENCIES LTD.

2 ACRES
SOOKE
Attractive treed lot in high location with view. 500 ft. well on property. (MLS 8710). Priced to sell at
$25,500
Mr. Belcher, 384-9335, 382-2848 Res.
david burr ltd.
FORMERLY
A. BERNARD and CO. LTD.
655 FORT ST. 384-9335

Saanich Acreage
Asking $88,500
Approx. 5 acres of cleared arable land with 2 more acres in bush. Small, older 1 bdrm, non-bsmt. cottage and various out-buildings. Ample water from spring, well and irrigation pond. Ideal for market gardening, greenhouses, horses, etc. To view and obtain further details, call:
BILL KNOWLES
385-7761 anytime
D. F. HANLEY AGENCIES LTD.

SAANICH ACREAGE
7 Acres of rolling, treed property with beautiful valley views. Vendor will carry substantial first mortgage.
THE ZIEGLERS
382-5171 592-1768
The Canada Trust Co.

WILLIS POINT
BRENTWOOD BAY
2—½ acre lots. Treed. Good building sites. Close to waterfront. Up and coming area. 15 miles to Victoria. $17,300 and $22,500. Call: JOHN HOLMS at 598-3344 anytime.
JACK MEARS
OAK BAY REALTY LTD.

FAMILY OR RETIREMENT
5 miles North of Duncan, 1250 sq. ft. living, 2½ bathrooms, 3 bedrooms all furnished. In Immaculate condition. Garage, workshop, utility room, sufficient water from 2 wells, 6 acres of land. Price only $39,500. MLS.
384-8001 BUD ZUCK 598-7215
Royal Trust Co.

OVER 7 ACRES ROUGH LAND with stream about one mile north of Shawnigan Lake. $25,500. Call MRS. HARTT at 385-3435 anytime.
P. R. BROWN AND SONS LTD.,
762 Fort Street.
Victoria, B.C.

2.2 ACRES OVERLOOKING Prospect Lake, nicely treed property, with city water and light, $35,000 with terms to vendor. A. E. Haynes Ltd., 739 Fort, 386-3271 or 658-8168.

Blenkinsop Valley
24 acres — meadows — portion treed and parklike — 100' steel barn. 592-6579.

40 ACRES POTENTIAL RECREAtion land available for lease. Wooded, varied terrain. Close in. Suitable archery, trail riding, etc. Victoria Press Box 333.

157 FORESTED ACRES IN Sooke. 18 miles from city centre, magnificent sea views. $100,000. Phone 382-8521 or 598-6654.

2 ACRES, 3-BEDROOM HOME, Cobble Hill. $45,000. Offers. 743-5362.

285 UP-ISLAND PROPERTIES

VANCOUVER ISLAND
BUY LAND — NOW!
LOTS — ACREAGE — WATERFRONT

A. ½ acre just south of Nanaimo. Trees and privacy, walking distance to river. Price $7,950.00.
B. West Coast — Ucluelet. Water and sewer, terms $100 down, $100 monthly. Price $9,950.
C. Trailer Lot. Nanaimo — 4 miles north. Price $8,950.
D. West Coast — Tofino. 5 Acres — 500 ft. sandy beach and surf. Price $69,000.
E. Lantzville. 10 miles north of Nanaimo, serviced building lots — $1,500 down $100 monthly

Invest and enjoy land today while the value goes up each year. For brochures and information — phone or write Peter Kloosterboer — personally, Box 518 Nanaimo, B.C. Telephone: days 754-2311 (leave message c-o Nanaimo Realty Co. Ltd.) Evenings: Collect 758-7771.

NORTH COWICHAN
A—2 lots both in excess of 13,000 square feet in the best area of Chemainus on sewer and water and paved street. Asking price $14,250 each.
B—Over 8 acres of land zoned for apartment use with sewer and water within 200 feet. Asking $200,000.
F. C. Pollard H. E. Thorne
Oak Agencies Ltd.,
880 Douglas St.
Office 382-6831 Home 598-8263

SEA AND MOUNTAIN VIEW
Crofton — Two 50x100 lots, adjoining 1598 Chaplin St. Sewer, water, paved street. Zoned for home, apartment, or business. Nonresident owner will sacrifice, $6500 each. 112-503-282-6140.

285 UP-ISLAND PROPERTIES

PARKSVILLE AND AREA

GAMES CENTRE
27 coin-operated machines, 2 pool tables. The centre has proven very popular with the young set. Year round lucrative business. Good lease. Offers to $55,000.

MOBILE HOME PARK
The only one in a very popular area. 20 permanent sites. 14 travel hookups. Ample room for expansion on 11.8 acres. $180,000.

For more information on the above, contact:
Ted Kerr, Eves, 752-6227
Block Bros. Realty 248-6115

DUNCAN WATERFRONT
63 acres of beautiful property with a view of mountains and offering perfect seclusion. There is half a mile of frontage on the Koksilah River besides a year-round creek running through the property. Partly cleared and in pasture, balance treed. Large older home besides a 2-bedroom cottage and barn. Property must be seen to be appreciated. 15 minutes from Duncan 45 minutes from Victoria. Priced at $130,000. For details and to view contact Walt Hearn 748-8186 or eves 743-2479.
ASTRO REALTY LTD.
427 CANADA AVE.
DUNCAN, B.C

COUNTRY LIVING WITH ALL city conveniences. Approx ¾ acre beautiful waterfront property at Shawnigan Lake. 1400 sq. ft. 1-year-old, 4-bedroom, modified A frame on 3 levels, wall-to-wall carpet throughout, entertainment size living room, has panoramic view of lake from the full sundeck leading to a patio built for outdoor living. Galley kitchen has loads of cupboards and a serving bar. Utility and ½ bathroom complete the first level 2 bedrooms and full 4-piece bath on the second level and a loft with 2 more bedrooms complete the home. Excellent wharf and lots of storage space, electric heating, year-round living only ½ hour from Victoria. $49,900. Phone 388-7891 days or 384-0815 evenings and weekends.

4.25 ACRES
Level land lightly bushed with 590 ft. highway frontage. Just 2 miles north of Mill Bay centre. Price $28,000.
Gray Lorenzen 652-1038

9 ACRES
Beautifully wooded on a quiet road in Cobble Hill-Shawnigan area.
Gray Lorenzen 652-1038
Malahat Realty Ltd. 743-5525
Box 40, Mill Bay, B.C.

90' WATERFRONT
NOW REDUCED TO $48,000
Owner says sell—so here's your opportunity to acquire a comfortable easy care home with a beautiful view in the growing progressive community between Qualicum and Bowser. On city water yet away from the busy highway—give me a call to hear more about this perfect retirement home or holiday retreat. Call: BARBARA BOLLI at 598-3344 anytime.
JACK MEARS
OAK BAY REALTY LTD.

Ocean view ¾ acre lot on Mudge Island just south of Nanaimo. Lots of trees and privacy, good for investment or summer holding. Full price $72,000 with $1,000 down and take over $62 per month at 9½%. Price includes 12-foot aluminum boat, never been used.
Phone or write Glen Galloway — personally, Box 518, Nanaimo, B.C. Telephone: Days 754-2311 (Leave message c-o Nanaimo Realty Co. Ltd.) Evenings — 758-5537.

NEAR FANNY BAY
A delightful well wooded, level lot, a short walk from water's edge and across Baynes Road from Waterfront lots. this is an area of attractive all season houses. Lot size approx. half acre. For details phone JACK THOMAS office 386-3231; Res: 385-2119.
BLOCK BROS. REALTY LTD.

FOR SALE PRINCIPALS ONLY
Up-Island community 2 bedroom house, living room, 4-piece bathroom, large kitchen with eating area, utility room, 2-room cottage with half bathroom, electric heat throughout. These 2 buildings on patio over water. Classifed as houseboat. Close to schools and shopping area. Reasonably priced for cash. Call 112-246-9141 or eves. 112-246-3466.

NANOOSE
Beautiful cleared lot in the Dolphin Beach Estate only 10 minutes walk to Schooner Cove Marina. Easy to build on. Only $10,500. M.L.S. 8967. For Details phone
385-7721 BILL WEISS 598-8443
GARDNER REALTY LTD.

SOUTH NANAIMO
1.42 acres, excellent building site. $9,500.

NORTH QUALICUM
Approximately 3 acres of Parkland, $13,500.
Colin Munro — 386-3585, Victoria Realty Ltd.

NANAIMO LOT
69,000 sq. ft.
Beautiful location with view, close to city centre. Presently zoned DUPLEX, with application in for townhouse. A bargain at $96,000. Phone GEORGE GREEN at 386-2437 or 477-4651.
PACIFIC STRATA SERVICES

100 ACRES WITH LAKE AND mountain view. Lots of lake and road frontage. 60% cleared. As well, I have outer island acreage, wild and beautiful, yet close to Tofino. Phone Dorothy Humble for more info. Eves. at 245-4276. J. H. Whittome and Co. Ltd., 555 Terminal Ave., Nanaimo.

NEW $39,900
Enjoy the freshness of country living. It's quiet in this lovely 3-BR home. W-W carpeting. Country Club privileges with swimming, boating, tennis nearby Shawnigan Lake.
RAY FORBES 477-1841
BLOCK BROS. REALTY
477-1841

DENMAN ISLAND
427 feet of beautiful waterfront. 1 acre. Reduced price $19,900.
385-3435 K. O. MOORE 385-4227
P. R. BROWN AND SONS LTD.
762 Fort Street
Victoria, B.C.

IDEAL STARTER OR RETIREment 1-bedroom suite for sale. W-W carpet, drapes, stove and fridge. Priced at only $21,000. 2 and 3 bedroom suites also available. To view phone 748-2397 or call at suite 101 380 Brae Road, Duncan.

Qualicum Lots
Buy your retirement lot in lovely Qualicum. Located close to village and golf course. Prices $6500 to $8500. Call H. Hodgson, 384-7128. Res. 382-3835. Douglas Hawkes Ltd., 990 Blanshard St.

COURTENAY
North on Macaulay Road
1.7 Acres — $7,000. 8.03 Acres — $20,000.
Signs on property.
TED BOWDEN
NATIONAL TRUST, VICTORIA
386-2961

QUALICUM BEACH
50 ft. waterfront in best area, for recreation. Small one bedroom cottage, room to expand. Clean. $25,000. Cal Ward Hollands, eves. 752-6224. H. C. Good Ltd., 752-9342.

PRIVATE SALE: 2 BEDROOM home, 3 miles past Lake Cowichan. Large fenced lot, fruit trees, shrubs, and extra large garage. 2 minutes from 2 lakes. $17,500. Phone 749-6298.

DUNCAN
75'x30' well constructed frame building, must be removed from present site. 246-9334.

DASHWOOD REAL ESTATE
Parksville — Qualicum Specialists (Qualicum) Ltd. 752-9266

CROFTON SEAVIEW LOT 60X105, all serviced, $7,500. 478-2331.

285 UP-ISLAND PROPERTIES

PARKSVILLE BUILDING LOTS

From $9,950 To $13,500

TERMS FROM 10 PER CENT DOWN

Located only 4 minutes drive from Parksville adjacent to Rathtrevor Park within 5 minutes walk from a level sandy beach and Englishman River. 1/4 - 1/3 acre lots. Beautifully treed with tall maples, firs and cedars. Blacktopped roads. Call or write to Eagle Realty Ltd., Box 1060 Parksville, for Brochure and Price List.

QUALICUM VILLAGE

Post and Beam three-bedroom home, panelled interior, rough cedar siding exterior. Wall-to-wall carpet throughout. Property 100x120, walking distance to village shops. Priced at $48,000. Call Tony Steward, evens. 248-3449, office, 248-6191.

FAMILY HOME

Large 4-bedroom home with over 1900 sq. ft. of living space. Double plumbing, recreation room, two floor-to-ceiling brick fireplaces. On a completely landscape lot in the Parksville Village on a quiet street close to schools and shopping. Only five years old and below replacement cost at $47,900.

Call Tony Steward Evenings 248-3449

Eagle

P.O. Box 1060
Phone 248-6191
Parksville, B.C.

SALTAIR

Beautifully landscaped and gardened 9-10 acre with water view of Oyster Bay. Apple trees, cherry trees, pear trees, and grapes, plus a garden area capable of making one almost self-sufficient in this respect. Two bedroom home with heatilator fireplace, 2-3 basement, all newly renovated and very comfortable. One bedroom furnished cottage exx with own driveway. Garage and heated workshop 20 x 20. Grxx garden tool shed or chicken house 8 x 12. Pump house over 150 ft deep well for auxiliary water. All this right in central and quiet area of Saltair. Asking $74,500.

CHEMAINUS SEAVIEW

A quality plus home with an unobstructed seaview of Stuart Channel and the Islands. This NHA built home features 1294 sq. ft. floor area, living room with fireplace and W-W carpet, dining area with sliding doors to sundeck, built in electric range in kitchen, 3 bedrooms with W-W in master. Full basement, rumpus room with fireplace, roughed in plumbing for second bath, utility, A-O heating, ample closet space. Double garage and many extras. Full price $53,000.

CHEMAINUS DUPLEX

This very well kept duplex in a fine residential area of Chemainus offers an excellent investment. Total floor area in excess of 1800 sq. ft. with carports for each unit. Good seaview from both units and close to all conveniences. Asking price $39,500.
Phone DAVE GODKIN at 246-3231 or evenings at 245-2401 or NEIL PACK at 246-3231 or evenings 746-7410.

J. H. WHITTOME & CO. LTD.
BOX 120, CHEMAINUS, B.C.

MAPLE BAY
Two thirds acre waterfront, driveway and water, $33,500, private. 112-743-5695.

290 FARMS FOR SALE AND WANTED

SOOKE 7⅛ LEVEL ACRES good for holding or farming. Good water also 1,100 sq. ft. house. Terms available, asking $45,900.
Salt Spring 43 acres, mostly cleared in grass, good water and dramatic view of islands. $115,000.
HERB SMITH
386-2111 386-1713 (24 Hrs.)
MONTREAL TRUST CO.

SOOKE FARM $235,000

Just under 3000 sq. ft. of lovely home (near completion). A 60'x60' barn and 12'x24' office bldg. 39 fertile acres presently used for cattle raising and only 5 miles from Sooke. You'll be delighted with this unusual and interesting property. For further details and appointment to view call: (ML 7321)
388-4271 MR. YELLS 383-5039
479-1667 MR. CHARTRES 385-5508
J. H. Whittome and Co. Ltd.

CENTRAL SAANICH, 9 ACRES farm land, lovely building site. Victoria Press Box 459.

293 GULF ISLAND PROPERTIES

PARKSVILLE SERVICED LOT $8900

Five minutes to Village or beach — Sewered, fully serviced. Over 10,000 sq. ft. treed, quiet Cul-de-Sac. TWO AVAILABLE. Buy BOTH for ONLY $16,500.
JOHN BISHOP LTD.
820 Cormorant St.
VICTORIA, B.C.
384-0581 (24 Hrs.)

SALT SPRING ISLAND, 5 BEAUTIFUL acres, some cleared, excellent soil, year round stream, new spacious 3 bedroom home, guest cottage, low $70,000, 653-4266.

293 GULF ISLAND PROPERTIES

ON SALT SPRING
4 new houses to choose from, view St. Mary's Lake, short drive to shops, schools and golf course. From $45,000 — other houses with water frontage and ocean views from $43,900 to $105,000. Beautiful waterfront lots, 2 acres plus — $22,900 — other building or camping lots starting $9,500.

43-acre farm mostly cleared with 1,400 sq. ft. house and outbuilding, asking $115,000.

ON PENDER ISLAND
Dramatic ocean view lot — $11,000.
Ocean front near marina — $20,900.
Many other buildings and camping lots starting $5,250. Business properties also available.

If you wish to sell or view property in the Islands call those who specialize in this area. Victoria call HERB SMITH, 386-1713 (24 hrs.) Salt Spring call DALE NEILSON, 537-5541. Vancouver call JIM LEAKE, 943-7862.
MONTREAL TRUST CO.
Ganges Box 570

SALTSPRING SEMI-WATERFRONT
1½ wooded acres. Spotless 2-bedroom bungalow. Panelled interior, wall-to-wall carpet, Modern Kitchen, Fine slate living room fireplace, Panoramic ocean views. Most important — access to private beach. Dead-end road close to Ganges. $37,500 full price. Call: LYNETTE DELAHUNT or RALPH NEWTON-WHITE at 598-3321.
JACK MEARS
OAK BAY REALTY LTD.

SALT SPRING ISLAND!
10 years old. So cozy and comfortable this home has much to offer, carpeting throughout, 2 bedrooms, living room has heatilator fireplace, separate dining room, utility room, lovely gardens. Views over Vesuvius Bay, and just a short stroll to the warm beach nearby. Priced at $43,500. Call:
ELEANOR RUSSELL of JACK MEARS
OAK BAY REALTY LTD. at 598-3344 anytime

Fulford Harbour
High view, 7 acres with fabulous western exposure and ocean view. Waterfront cut by the road. Excellent home site or holding for just $37,900. (MLS 8209). GRAY LAITE, 656-5267, SID HASLAM, 477-1994 or 382-9191.
Canada Permanent

SALTSPRING
An island paradise with acres of trees. Ready to develop with everything to offer an aspiring hobby farmer, rocky outcroppings, fertile bottom land, views from Ganges Harbour to Vancouver. Owner will finance at only $3500 per acre.
ALLAN DUNBAR
386-3231 386-1640
BLOCK BROS. REALTY LTD.

GET AWAY
To Salt Spring Island, enjoy peace and quiet with views of Ganges and the sea. Lot has water and hydro and is ready to build your home or put your mobile home on. There is a low interest mortgage which may be assumed on asking price of $12,900. Contact
D. R. NELSON
386-3231 384-6882
BLOCK BROS. REALTY LTD.

SOUTH SALT SPRING
Sea view site, southern exposure, choice area, really secluded, community water, walking distance to store and ferry. $12,500 cash, firm. 384-7383 before 8 a.m.

SALT SPRING ISLAND — 9.75 acres, fenced and cross fenced, woods pastures, year-round creek, spring fed water supply, fruit trees, gardens, partly renovated older home. Full price $85,000. Write Victoria Press Box 564.

294 MAINLAND AND OUT OF PROVINCE

VANDERHOOF
160 acres 10 miles south of Vanderhoof, nicely finished 3-bedroom house, post and beam living room, Franklin Fireplace, partial basement. 50 acres cleared. Lake back with water rights. New hip roof barn and shed. Full price, $68,000, half down. Phone 112-567-9957 or write Victoria Press, Box 465.

NOTICE TO CREDITORS

RUTH AGNES STEPHENSON, otherwise known as RUTH PORRITT STEPHENSON, formerly of Cowichan District Extended Care Hospital, 250 Cairnsmore Street, Duncan, British Columbia, deceased

NOTICE IS HEREBY GIVEN that creditors and others having claims against the estate of the above deceased are hereby required to send them to the undersigned Executor at P O Box 1174, Victoria, B C before the 5th day of October 1974, after which date the Executor will distribute the said estate among the parties entitled thereto having regard only to the claims of which it then has notice.

YORKSHIRE TRUST COMPANY
Executor
BY COX TAYLOR HOLMES & BARBER
Its Solicitors

NOTICE TO CREDITORS

IN THE MATTER OF THE ESTATE OF ALICE ELSIE HOBBS, LATE OF NO. 203—1764 OAK BAY AVENUE, IN THE CITY OF VICTORIA, IN THE PROVINCE OF BRITISH COLUMBIA, DECEASED.

Creditors and others having claims against the above Estate are required to forward full particulars of such claims to the undersigned Executor of the Estate of the said deceased, on or before the 31st day of October, 1974, after which date the Estate's assets will be distributed, having regard only to claims that have been received.

DATED at Victoria, British Columbia, the 3rd day of September, 1974.

CANADA PERMANENT TRUST COMPANY
P.O. Box 1232, Victoria, B.C.
Executors
By their Solicitors:
CAMERON & COMPANY
311—612 View Street
Victoria, B.C.

SUPERMARKET EQUIPMENT
AUCTION

SUPER-VALU STORE
1515 PANDORA AVE. VIC., B.C.

THURS., SEPT. 12th 11 A.M.
PREVIEW — 9 A.M. 'TIL SALE TIME
ALL STORE FIXTURES INCLUDING

Cash Registers • Check Ont Stands • Conveyors • Shopping Carts • Coffee Grinder • Display Stands • Shelving • Produce Racks • Dairy Cash Registers • Check Out Stands • Conveyors Meat Saw • Hobart Chopper • Scales • Barbeque • Meat Grinder • Misc. Items • Garland Deep Fryers • Garland Grill • Tables • Chairs • Office Desk • Typewriters • Adders • Near New 3M Copier • and many more items of interest.

MAYNARD'S AUCTIONEERS LTD.
824 Fort St. Victoria, B.C. 388-7871
1233 W. Georgia St. Vancouver, B.C. 685-7378

Uneasy Truce In Wilderness

SAO MARCOS, Brazil (NYT) — The Indians who live around the Roman Catholic mission here were only making preparations for a tribal ritual, but to a neighboring rancher it looked as though they were getting ready to make war on him.

The Indians, members of the Xavantes tribe, had started a bush fire to clear land for root races, part of the ritual and tests of strength held every five or six years, in which adolescent boys of the tribe are initiated into young manhood.

When the fire spread to the rancher's property, he threatened the bewildered Indians with firearms and notified the government of what he termed their aggressive intentions. He was told what the Xavantes were actually doing, and the air was cleared.

The incident, trifling as it was, underscored the uneasiness between the tribe and settlers of this wilderness bushland 300 miles northeast of Cuiaba.

The Xavantes — the name is pronounced sha-van-tes — numbered more than 5,000 a century ago and put up some of the fiercest resistance of any Brazilian tribe to the approach of white civilization. In 1934 they killed two priests of the Salesian order — which is now their protector — and as late as 1941 they killed six men of an official "pacification" team.

But, like other tribes, they were thinned out by internal fighting, disease and battles with settlers. In 1954 they were finally driven from their lands north of the Rio das Mortes and scattered in small groups. The main group, of fewer than 500, finally sought refuge 15 years ago with the Salesians at a Roman Catholic mission here.

Their pride in land-holding survived fairly intact. "We're the original owners of the land," Jose Soromore, the 50-year-old chief of the group here told a visitor who had come to see the initiation rites. "The ranchers have to get off. They're not going to push us any more."

In 15 years the Xavantes have been growing steadily, except for a serious measles epidemic that took 83 lives in 1966. By 1972 there were 1,000 at the mission, and several hundred split off to form a new village. Seventy babies were born here last year, and the population is now a vigorous and demanding 787.

"We need more land because it is crowded here and we can no longer live from only hunting and fishing," the chief said. He pointed out that the Government issued a decree two years ago setting up five reserves but that demarcation was still incomplete.

The subchief, Amiceto Sudzawere, 31, spoke bitterly about the government's Indian agency, the National Indian Foundation. "We are sick of promises that are worthless," he said. "The ranchers and their cattle are still on our land."

The Salesians feel that the reserves are the only way to protect the Indians and their traditions.

The chief danger to the Salesians' aim of slow, harmonious integration is the roads. At the nearby Sangradouro mission the Xavantes are in constant contact with the outside world because the main road passes by, with daily buses to the Cuidaba and Badra de Gracas.

Sao Marcos is off the main road; but ranchers and lumber companies' trucks pass through. The drivers often stop and buy artifacts from the Indians and offer them cigarettes, which are forbidden at the mission.

"We try to encourage the Xavantes to keep their own values, but the young people want to do what they see outside," the Rev. Mario Grosso said.

DEPARTMENT OF PUBLIC WORKS OF CANADA TENDERS

SEALED TENDERS addressed to Head, Tenders and Contracts, Department of Public Works, Canada, 1444 Alberni Street, Vancouver, B.C. V6G 1A2, and endorsed:
"TENDER FOR FLOAT RENEWAL—MINSTREL ISLAND, B.C."
will be received until 11:00 A.M. (P.D.S.T.), 27 SEPTEMBER, 1974.
Plans, specifications and forms of tender can be obtained through DPW Office and may be seen at Post Offices, Alert Bay and Campbell River, B.C.
To be considered each tender must be made on the printed forms supplied by the Department and in accordance with the conditions set forth therein.
The lowest or any tender not necessarily accepted.

NOTICE OF APPLICATION FOR CHANGE OF NAME

NOTICE is hereby given that an application will be made to the Director of Vital Statistics for a change of name, pursuant to the provisions of the "Change of Name Act," by me: Dennis William Ebner of 1687 Stanhope Place in Victoria, in the Province of British Columbia, as follows — To change my name from Dennis William Rees to Dennis William Ebner.

Dated this 5th day of Sept., 1974.
Dennis Ebner

RACING ENTRIES

EXHIBITION PARK

MONDAY'S ENTRIES

Frist Race — $1,750, claiming, for three-year-olds, six and one-half furlongs:
Northern Express (J. Arnold) 117
Native Boy (Wall) 117
Craigara (Broomfield) 117
Monetas Magic (Gibson) 119
Mac Shot (Frazier) 117
Winning Don (Brownell) 117
Snow Hawk (Colangelo) 117
Rough Draft (Salas) 117
Dawn Of Freedom (Sanchez) 117
Fleet Pierre (Smith) 117
Also eligible:
Aloha Spirit (Carter) 112
Solo Magic (Broomfield) 117
Tivols Son (Salas) 117
Magic Rain (Chabara) 117

Second Race — $2,050, claiming, for two-year-olds, six and one-half furlongs:
Majors Pride (Salas) 119
Tuesdays Song (Sanchez) 115
Magic Magog (Estapper) 117
Lots O Ginger (Cuthbertson) 114
Discovery Pasage (Olguin) 115
Jacks Crystal Ball (Chabara) 115
Regal Return (LeBlanc) 114
Manpower (R. Arnold) 115
General Ridge (Gibson) 117
Agha Drive (Broomfield) 115
Also eligible:
Big Midget (Cuthbertson) 115
Glenlyon Mac (Brownell) 115
Charles Of Yook (Smith) 115
Edward F (Cuthbertson) 120

THIRD RACE — $1,750, claiming, for three-year-olds, six and one-half furlongs:
Marni D (Frazier) 117
Tawasentha (No rider) 117
Blessed Star (Carter) 115
Dolly Eye (Mioler) 112
Faithful Joyce (Smith) 120
Highland Bell (Chabara) 117
Schmidtla (Cuthbertson) 117
Dancing Pearl (LeBlanc) 117
Madeokeha (Olguin) 111
Marishkas Gal (Brownell) 115

FOURTH RACE — $1,750, claiming, for three-year-olds and up, six and one-half furlongs:
Snow Run (Dailey) 117
August Morn (Colangelo) 120
Charbelle (Frazier) 117
Sunny Easter (Costa) 115
Frantic Foogy (LeBlanc) 120
Elsie J (Estapper) 117
Haig E (Brownell) 120
Jungle Belle (Walker) 112
Hard to Beat (No rider) 115
Stars Victory (Cuthbertson) 120
Also eligible:
Delta Jay (Carter 115
Beu Cecil (J. Arnold) 120
Aim To Win (Smith) 120
Maurice Roy (Dailey) 120

FIFTH RACE — $4,000 claiming, for three-year-old and up, six and one-half furlongs:
a-Wolf Mountain (LeBlanc) 118
Generate (Wall) 118
Man The Lights (Miller) 113
a-Donalds Secret (Frazier) 122
b-Antrim Lad (Chabara) 122
Coulea Sage (Olguin) 117
b-Riballer (Walker) 114
a- D. Spence entry
b-J. Graydon entry.

SIXTH RACE — $2,400 claiming for three-year-olds, six and one-half furlongs:
Tear and A Smile (Frazier) 120
Ballyraine (J. Arnold) 115
Maizie Bay (LeBlanc) 115
Darling Tenmity (Walker) 110
Maralet (Olguin) 115
Winning Promise (Wolski) 113
Sunrise Belle (Carter) 108
B Laurel (D'Amours) 115
Lefarge (Wall) 115

SEVENTH RACE — $2,500 claiming, for three-year-olds and up, six and one-half furlongs:
Double Circle (Salas) 119
Craigdell (Sanchez) 119
Gentle Sphere (R. Arnold) 122
Great Guns Rose (Colangio) 117
Magic Shadow (Walker) 114
Brams Alibhai (Frazier) 115
Rock Baykey (Dailey) 115
Taltos (Brownell) 115

Eighth Race — $2,900 claiming, for three-year-olds and up, mile and one-sixteenth:
Pacific Rim (Costa) 111
Jack N Ginger (Olguin) 120
Salt Chuck (Brownell) 113
Hasty Pirate (Frazier) 113
Nelly Schmidt (Salas) 117
Als Patient (Sanchez) 119
Kitimat (J. Arnold) 113

Ninth Race — $2,600 claiming, for three-year-olds, six and one-half furlongs:
a-Ellies Boy (Frazier) 118
Direct Control (Wolski) 112
Nicola Captain (Cutherbertson) 117
Avec Plaisir (Dailey) 115
Hitzaltl (Miller) 108
Gypsy Jewel (D. Wales) 105
a-Monday Nite (Frazier) 115
Monkey Lea (Sanchez) 120
a-K. O'Connell entry.

Tenth Race — $1,850 claiming, for three-year-olds and up, mile and one-sixteenth:
Major act (Miller) 112
Canada Hemp (Carter) 114
Leigh Erin (Olguin) 116
Blue Eyed Princess (Walker) 109
Prince Craig (R. Arnold) 119
Paldi Buck (Combs) 115
Lunar Wind (Costa) 112
Scarlet Fox (J. Arnold) 114
Compulsive Winner (Frazier) 120

Veteran Catcher Goes to Red Sox

ST. LOUIS (AP) — St. Louis Cardinals have sold veteran catcher-first baseman Tim McCarver to Boston Red Sox of the American League for an undetermined amount of cash.

MAJOR AUCTION
RITCHIE BROS. AUCTIONEERS LTD.

PLACE: 12021 MUSQUEAM DRIVE, SURREY, B.C.
DATE: Thursday, September 12, 1974 10:00 A.M.

ON BEHALF OF: WALSKE READY MIX LTD. AND OTHER OWNERS

CRAWLER TRACTORS: 1971 Cat D8H Crawler Tractors, s.n. 46A26101; 1969 Cat D8H Crawler Tractors, s.n. 46A21487; 1967 IHC TD 20B, s.n. T20B21390; 1966 Cat D8H, s.n. 46A13185, c/w hydraulic double tilt dozer, Hyster winch 89C, Tub-lok canopies, new extreme surface undercarriage; 1972 Cat D6C, s.n. 10K7365, c/w hydraulic tilt dozer, hyster winch, R.O.P.S. canopy w/integral arch; **CRAWLER LOADERS:** 1970 Cat 955K crawler loader, s.n. 71J738, c,w bucket; 1968 Case crawler loader, s.n. 3035368; **WHEEL LOADERS:** 1969 Cat 980 Loader, s.n. 42H1269; Michigan 375A loader, s.n. 37128; 1965 Michigan 85All wheel loader, s.n. c-3DC9-20; 1966 Hough 90C Articulate loader, s.n. 356304-C09069; 1965 Euclid Loader 70PM35482; Massey Ferguson MF470 front-end loader, s.n. 4123MFD1, Cat 966A wheel loader, s.n. 33A197; 1969 Cat 980 s.n. 42H934, c/w 5 yd. bucket, 3rd valve, R.O.P.S. canopy, 29.5x25 rubber and counter weight. **SKIDDERS:** 1971 Clark 667 log skidder, s.n. 503A328; 1964 Can-Car C5B tree farmer, s.n. 6405877; **GRADER:** Cat 14D motor grader, s.n. 96F550; **STEEL TOWER** 1971 Madill 90' steel tower, s.n. 48033 powered by Cat 550 H.P.; **LOG LOADER:** Bucyrus-Erie 30B log loader, s.n. 117583, powered by 4-71 GM; **ROCK DRILL:** 1973 Rock drill, c/w Gardner Denver JTT132V4B drill, s.n. 34061Z, mounted on M4 PN tank, s.n. 439; 1966 Joy-600 CFM compressor, s.n. 650307 powered by 671 GM; 1965 Joy air track, s.n. 17639, model VCR150 new hammer, s.n. 164995; **CRUSHERS:** 1967 Pioneer Jaw Crusher, s.n. TN-157, trailer mounted; 1967 ElJay 45" roller cone crusher, s.n. 229, trailer mounted; Dominion 10"x36" jaw crusher; **TRUCK TRACTORS:** 1969 Kenworth K923 tandem tractor, s.n. 84633; 1966 Dodge 1000 Tandem-tag tractor, s.n. 7162937707; 1965 GMC S.A. tractor, s.n. 5Ah5003FB8257E; 1965 Ford 1000 Tandem-tag tractor, s.n. 4819646L-L93341G; Kenworth Cab and Chassis, s.n. 4028; Kenworth Cab and Chassis, s.n. 7081089; **LOGGING TRUCKS:** 4—1973 Kenworth 923 Log Trucks, s.n. 889366, 889365, 889364, 889363; c/w 1973 Peerless log trailers, s.n. 736384, 734699, 736595, 734698; **DUMP TRUCKS:** 1970 Ford 1000 Tandem Dump, s.n. M80CUG10255; 1969 Ford 8000 Tandem Dump, s.n. M80CUF7466; 1966 Fargo 800 Tandem Dump, s.n. 2955117; Mack BCR Tandem Dump, s.n. B605-6985; 1968 IHC 480 Tandem Dump, s.n. 55704-3C008876, c/w 14-16 yd. steel box, powered by GMC V-8—71; **END DUMP TRUCKS:** 1965 Euclid 65TD end dump, s.n. 30734; **PICKUP AND SERVICE TRUCKS:** good range of late model pickups and service trucks; **AUTOMOBILES:** 1972 Plymouth Satellite, s.n. 2346189; **TRAILERS:** 1970 Knight Triple axel pup trailer; Trailmobile 28' SA van, s.n. DTS4806303; Trailmobile 25' two axel pup trailer; Peerless 26' two axel pup trailer; 2—Trailer dollies for handling concrete beams; tilt trailer; 15 Hi boy trailers (Trailmobile, Brantford, Fruehauf, Can Car); 1974 Tandem axle tilt trailer; **FORK LIFTS:** 1956 Clark, s.n. 90-ER164; 1956 Hyster, s.n. YT93226; **CAMP TRAILERS:** Atco 30-man camp complex; **CRUSHER EQUIPMENT:** Van trailer, c/w electrical switch gear; Norberg 5'x16' screen spray bars, stand and chutes; Atkins 5'x24' twin sand screw classifier; Tyler 4'x12' twin double deck screen, trailer mounted; **CONCRETE BATCH PLANT:** Master 30 cu. yd. per hr. portable concrete batch plant; **CONVEYORS:** 90'x36" Channel Conveyor; 60'x-36" Lattice type conveyor; 60'x30" Lattice type conveyor; 3—40' Channel conveyors; **COMPRESSORS:** Devilbiss shop compressor, s.n. 196645; Curtis shop compressor; Westinghouse shop compressor; New—Kellog compressor; **MISCELLANEOUS EQUIPMENT:** Full range of office equipment, shop equipment and tools.

PHONE AT SALE SITE: (604) 521-7912

RITCHIE BROS.
AUCTIONEERS LTD.
920 BRIDGEPORT RD.
RICHMOND (Vancouver), B.C.

The Motorcycle Thieves Fleet-of-Wheel in Rome

By BARRY MOODY

ROME (Reuter) — As the Italian holiday season reaches its peak dozens of tourists are falling victim to violent criminals on motorcycles who grab bags, coats or glasses and speed off into the traffic.

As well as tourists, old ladies and other Italians are also attacked by the "scippatori." But local people have learned defence methods against the thieves, and tourists are usually more unwitting victims.

The technique of the "scippo" is highly developed and extremely difficult to prevent. The "scippatori" usually work in teams of four, travelling on two motorscooters.

Once the victim is chosen there are two techniques. In the more common the scooter slowly sidles alongside the victim and its passenger makes a grab for some booty.

The driver then accelerates away. The motorscooters are specially tuned to give maximum acceleration. Any attempts to hold on to a bag against the thief's powerful grab and the acceleration of the scooter usually results in the victim being dragged along the street.

The other technique involves one of the thieves descending from the scooter to grab the bag while his driver speeds away. The second scooter is waiting around a corner to pick up the thief.

In many cases fighting back ends in injury to the victim, either from being dragged along the road or being beaten up by an accomplice.

After a clean grab, pursuit is difficult or impossible. The scooters are too powerful to be caught on foot and pursuit by car is difficult. The second scooter's function is to confuse pursuers.

Most of the snatchings take place in old Rome where the scooters can quickly speed off down narrow alleyways where cars cannot go.

Police use teams of plainclothes men mounted on powerful motorbikes to combat the scippatori. They do make some arrests but a police chief in Trastevere—part of old Rome where the crime is common— says getting a conviction is difficult.

"We often get tips that a scippo is taking place and seal off the area quickly, but as soon as the thieves see us coming they throw away the bag. Unless we catch them with the bag we cannot arrest them," he said.

But once the victim has reconciled himself to the loss of money there is a fair hope that he will get back documents or other objects in his bag.

Police explain that the thief is only interested in ready cash and is not prepared to take the risk of being caught using stolen documents or cheque books.

One way in which documents are often received back is through the mail. Once the thieves have thoroughly searched the bag or wallet—which often involves cutting it up—they drop documents into a mail box.

Hy's Golf At Uplands

A total of $1,000 in prizes will be up for grabs when the 9th annual Hy's Invitational tournament is played at Uplands Golf Club on Monday.

Starting times:
1 p.m.— Gorde Hunter, Bill Wysk, Arne Hubner, Jack Betts.
1:08 — Fraser McColl, Jack Zabel, Harvey Simons, Bert Bevis.
1:16—Fred Ranson, Clare Anderson, Hy Aisenstat, Frank Lacey.
1:24—Chris Dowling, Bob Labinsky, Kevin Weaver, Jack Perry.
1:32—Ray Battie, George Jakubowski, Bill Hustler, Bud Faulkner.
1:48—Bob Carere, Ken Kenyon, Ken Leslie, Mike Kolb.
1:56—Harvey Pinch, Ches Hays, Jim Cowie, Rick Truman.
2:04 — Fred Middleton, Gary Urton, Don Straith, Gordon White.
2:12—Albert Selina, Dave Philip, Brian Wallace.
2:20—Jim Petros, David Rose, Walter Creed, Al Moore.
2:28 — Chuck Mudrak, Wayne McArthur, Wayne McArthur Jr.
2:36 — Chick Melnyk, Bob Malcolm, Alf Westgate, Steve Wallis.

THE CORPORATION OF THE CITY OF VICTORIA
NOTICE OF HEARINGS

"ZONING BY-LAW 1956, AMENDMENT BY-LAWS (NOS. 384 AND 390), 1974" AND "ROCKLAND SQUARE LAND USE CONTRACT AUTHORIZATION BY-LAW, 1974."

NOTICE IS HEREBY GIVEN that all persons deeming their interest in property affected by the above-mentioned draft Zoning By-law Amendments (Nos. 384 and 390) and Land Use Contract will be afforded an opportunity to be heard on the matters contained therein before the City Council at a Public Hearing to be held in the Council Chamber, City Hall, on THURSDAY, the 12th day of SEPTEMBER, 1974, at 2:00 P.M.

DRAFT BY-LAW (NO. 384) provides for ONLY:

The rezoning from "R-3 Multiple Dwelling" to "C-1 Limited Commercial" of that part of Lot A, Section 10, Spring Ridge, Victoria City, Plan 9086 lying to the south of a boundary parallel to and perpendicularly distant 83' from the northerly boundary of said Lot A. (No. 1162 Fort Street). (Case of S. W. Anderson Ltd. on behalf of Norwich Union Life Insurance Society).

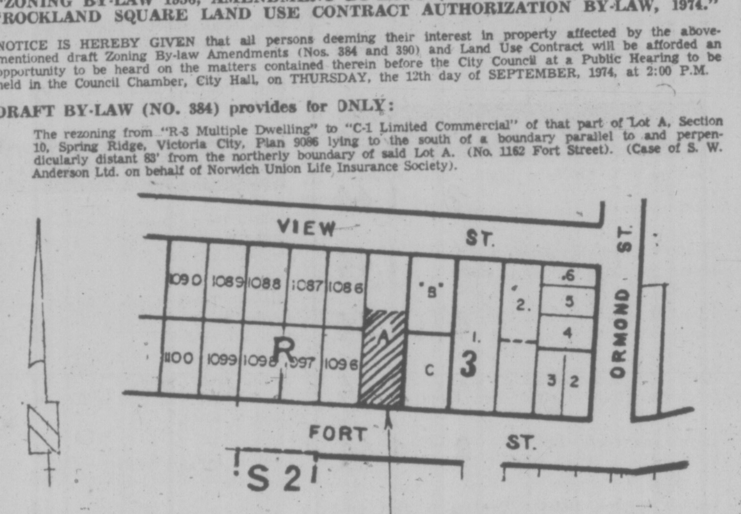

DRAFT BY-LAW (NO. 390) provides for ONLY:

The rezoning from "R-1B Single Family" to "R-3 Multiple Dwelling" of Lots 195 and 196, Parcels A and B of Lots 193 and 194, Block 11, Section 4, Victoria District, Plan 198 (southeast corner Market and Wark Streets). (Case of Westerham Estates Ltd. on behalf of St. James Estates Ltd.)

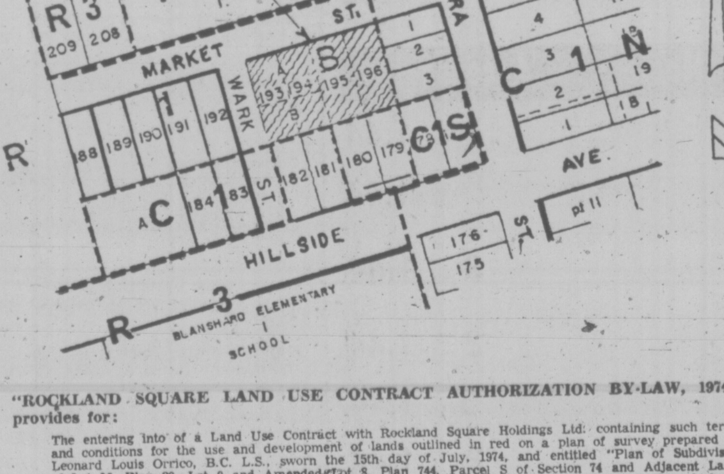

"ROCKLAND SQUARE LAND USE CONTRACT AUTHORIZATION BY-LAW, 1974" provides for:

The entering into of a Land Use Contract with Rockland Square Holdings Ltd. containing such terms and conditions for the use and development of lands outlined in red on a plan of survey prepared by Leonard Louis Orrico, B.C. L.S., sworn the 15th day of July, 1974, and entitled "Plan of Subdivision of Lot M, Plan 20, Lot 9 and Amended Lot 8, Plan 744, Parcel S of Section 74 and Adjacent Lane, Section 74, Victoria District," as set forth in the form of Contract the general intent of such being that the lands shall not be used except for the purpose of constructing, erecting and maintaining thereon buildings and structures in the manner and places and for the purposes shown on certain drawings attached to the Land Use Contract and forming part thereof. (Pemberton Road).

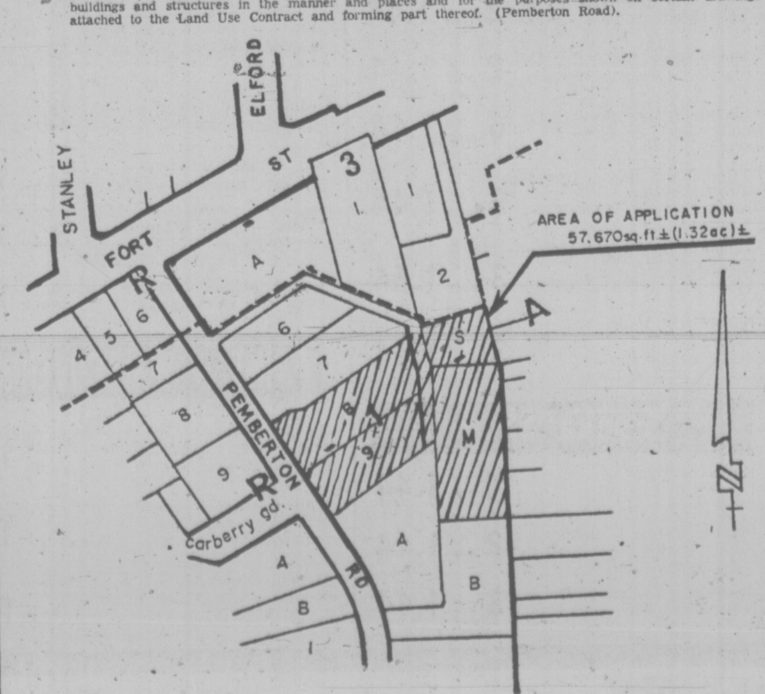

Copies of the above-mentioned draft by-laws and Land Use Contract may be inspected at the office of the City Clerk, in the City Hall, between the hours of 8:30 a.m. and 4:30 p.m., any day in which the said City Hall is open for business.

(MRS.) T. W. STURROCK,
ACTING CITY CLERK.

City Hall,
Victoria, B.C.

Woolco

MONDAY IS 1.44 DAY

TREMENDOUS SPECIALS FOR YOUR FAMILY, YOUR HOME, AND YOURSELF - JUST SAY "CHARGE IT"

Sale Prices effective for One Day Only

Ladies' Wear

- **Ladies' Bikinis** — 100% acetate, bold prints. Made in Canada — 3 pair 1.44
- **Ladies' Half Slips** — 100% arnel triacetate, petite or average — 1.44
- **Ladies' Briefs** — Made in Canada of 100% cotton. Hand washable — 2 pair 1.44
- **Women's Size Briefs**—100% cotton in white only. Made in Canada — 2 pair 1.44
- **Ladies' Bras**—Cross-your-heart style. Sizes 34A to 40C. **Each** — 1.44
- **Ladies' Bikini Briefs**—100% nylon, lace trim — 2 pair 1.44
- **Girls' Gym Shorts**—100% cotton. Black with white stripe. Sizes 7-14. **Each** — 1.44
- **Girls' T-Shirts**—100% nylon, short sleeves. Sizes 7-14. **Each** — 1.44

Children's and Infants Wear

- **Children's T-Shirts** — Girls. Many styles to choose from. Sizes 4-6x — 2 for 1.44
- **Boys' T-Shirts**—Assorted long-sleeve styles for back-to-school. **Each** — 1.44
- **Girls' Briefs**— Sizes 4-6x — 4 pair 1.44
- **Girls' Sleepwear**—Assorted styles to choose from in sizes 4-6x. **Each** — 1.44
- **Boys' and Girls' Briefs**— 100% cotton. Sizes 4-6x — 3 pair 1.44
- **Woolco 6-Pack Plastic Pants**—Six pair per packs, fully washable — 2 pkgs. 1.44
- **Infants' Rhumba Pants** — Waterproof, washable. Sizes S, M, L. — 2 pair 1.44
- **Infants' Vests** — 100% cotton. Sizes 6-12 months. Made in Canada — 2 for 1.44
- **Toddlers' T-Shirts**—Polyester and nylon. Made in Canada. **Each** — 1.44
- **Toddlers' T-Shirts**—Two styles. Good colour assortment. Sizes 2-3x. **Each** — 1.44

Hosiery - Accessories

- **Girls' Leotards**—100% nylon. Made in Canada. Sizes 12-14. **Pair** — 1.44
- **Ladies' Acetate Scarves**—Many colourful patterns to choose from. **Each** — 1.44
- **Boys' Casual Hose** — Assorted colours and styles to choose from — 3 pair 1.44
- **Misses' Bermuda Hose** — Choose from solid shades or patterns. One size — 2 pair 1.44
- **Ladies' Scarves**—Assorted styles and colours — 5 for 1.44
- **Men's Work Socks**— 100% nylon. Size 11 — 2 pair 1.44
- **Girls' Bermuda Hose**—Size 8-9½. Ideal for back-to-school — 2 pair 1.44
- **Men's Dress Hose**—One size fits 10-13. Assorted colours — 2 pair 1.44
- **One-Size Panty Hose**—All nude, beige or spice — 6 pair 1.44
- **Nylon Knee Hi's** — One size fits all, in assorted colours. Limit 12 — 6 pair 1.44
- **Junior Panty Hose**—Beige, spice or colours. Fits 7-14 years — 3 pair 1.44
- **Queen Size Panty Hose** — One size fits 160-200 lbs. Beige or spice — 3 pair 1.44

Smoke Shop

- **Embassy Tubes** — Limit 8 to a customer. — 4 for 1.44
- **Playing Cards** — Rembrandt plastic coated playing cards. — 2 for 1.44
- **Ashtrays** —Sunburst ashtrays limited quantity. — 3 for 1.44

Men's & Boys' Wear

- **Men's Sport Socks**—Cushion foot or terry. In assorted colours. **Pair** — 1.44
- **Men's White Briefs** — 3 pak white briefs. Sizes S-M-L — pak 1.44
- **Men's and Boys' Printed T-Shirts**—Many different slogans. Men's, sizes S.M.L., each 1.44 — Boys', sizes 8 to 16, each 1.44
- **Men's Shirts** — White and coloured T-Shirts. Sizes S-M-L-XL — each 1.44
- **Men's Work Socks**—2 pak work soxs. One size. — pak 1.44
- **Men's Turtleneck T-Shirts**—Long sleeve turtleneck T-shirts in assorted colours. Sizes S-M-L-XL — each 1.44
- **Men's Work Gloves**—Cotton work gloves in brown or grey. One size — 2 pair 1.44
- **Boys Gym Shorts**—Black with white stripe. Sizes S-M-L-XL — pair 1.44
- **Boys' Penman Briefs**—White briefs, sizes S.M.L. — 2 pair 1.44

Shoes for the family

- **Ladies Terry Cloth Slippers**—Terry cloth scuff slippers with cushioned insole and rubber outsole. Sizes 6-9 — Pair 1.44
- **Misses' Terry Cloth Slippers** — Misses' and Ladies terry cloth scuff slippers. Sizes S-M-L. — 2 pair 1.44
- **Men's Scuff Sandals** — Men's sandals with cushioned insole and rubber sole. Broken sizes. — pair 1.44
- **Ladies Vinyl Slippers**—Vinyl slippers with soft uppers and cushioned insole. Various colours, sizes 6-9. — pair 1.44
- **Infants & Children's Slippers**—Terry animal head slippers, various colours. Sizes 5-10. — pair 1.44

Stationery Department

- **Scott Towels**—Mixed colours, one ply, assorted. — 2 pkg. 1.44
- **Cashmere Tissue** — Scott toilet tissue, one ply in mixed colours. — 2 pkg. 1.44
- **Scott Towel Holder**—Sturdy plastic in mixed colours. — 2 for 1.44
- **Christmas Wrap** — Galaxy 10 roll wrapping paper in delightful xmas fantasies. — each 1.44
- **Christmas Wrap**—Tye Sil 4 roll packages of bright designs. — 2 for 1.44
- **Christmas Bows**—Galaxy J5 bow bag of bright colours. — 2 pkg. 1.44
- **Scotch Tape "1010"**—Scotch brand ruban transparent tape. — 5 for 1.44
- **Eagle Northrite Pens**—A fine and medium point pen set. — 4 for 1.44
- **Canadiana Pencils** — 24 colouring pencils with strong leads. — pkg. 1.44
- **Hard Cover Books** — Fiction, non fiction, start you own library. — 2 for 1.44
- **Pocket Books** — Fiction, non fiction. — 7 for 1.44
- **Napkin Holder**—Various styles of napkin holders — 2 for 1.44
- **Salt & Pepper Shakers** — Wooden, smart sayings. — 2 sets 1.44
- **Vases** — Many beautiful, assorted styles. — 3 for 1.44
- **Pen Art Canada Decals** — Pure vinyl self sticking. — each 1.44

PAINT & WALLCOVERINGS

- **Resolac Paints** — Choice of white, off white, beige, blue or green in Interior latex or Semi Gloss Enamel — qt. 1.44
- **Wallcoverings** — Quality wallpaper, good selection of colours and patterns. — Single roll 1.44
- **Mactac**—Hundreds of uses for this quality decorator vinyl. Easy to use. 3 yds. x 18 in. — Roll 1.44

RED GRILLE FEATURE

- **Cheeseburger Platter**— Cheeseburger and french fries, apple pie and a .20 beverage. — each 1.44

Jewellery Department

- **Sheaffer Pens** — Ball point pen, various colours. — each 1.44
- **Tex Novelty** — Glass ashtrays and candy dishes. Various sizes and colours. — each 1.44

Woolco Drugs

Owned and Operated by Douglas Drugs

- **Ultra Brite** — For the whitest teeth and freshest breath. 100 ml. — 2 for 1.44
- **Rapid Shave** — For a faster, smoother shave, regular menthol and lime. 7 oz. — 3 for 1.44
- **Colgate 100** — Kills germs that cause bad breath problems and minor sore throats. 12 oz. — 2 for 1.44
- **Brunettes Only**—The first hair colour created especially for brunettes. each — 1.44
- **Jergins Soap** — Lotion mild. bath size. — 6 bars 1.44
- **Neutrogena**—Recommended for all types skin especially ultra-sensitive. — 2 for 1.44
- **Fashion-Quick**—Home permanent with exclusive built-in shampoo. each — 1.44
- **Listerine Toothpaste** —"Tooth paste by the pound" — 4 for 1.44
- **Woolco Baby Shampoo**—For bright soft manageable hair without tears. 16 oz. — 2 for 1.44
- **Final Net**—Holds three times longer than the leading hair spray. 8 oz. each — 1.44
- **Cameo Facial Tissue**— Two-ply—200s — 4 boxes 1.44
- **Woolco Decanter** — Choose from bubbling bath oil, shampoo or creme rinse. 64 oz. — each 1.44

Candies - Cookies

- **Broken Bars** — Cadbury, 4 varieties to choose from. — 2 lb. 1.44
- **Potato Chips** —Krispie potato chips, all varieties. — 3 box 1.44
- **Pic & Mix** — Various candies to pick and choose from. — 2 lb. 1.44
- **Wagon Wheels** — Tasty Chocolate coated biscuits in 3 flavours, plain, chocolate or mint. — 2 box 1.44
- **Chocolate Bars** — 6x15 Bars. 4 varieties to choose from. — 2 pkg. 1.44
- **Toasted Marshmellows**—Tasty summer snacks. 16 oz. bag. — 3 bag 1.44
- **Cookies** — 9½ oz. per box. 5 varieties to choose from. — 3 box 1.44
- **Mars Fun Pack** — Assorted bars, 4 varieties. — pkg. 1.44
- **Deli Sausages** — 8 oz., many varieties, good for snacks, etc. — 2 pkg. 1.44
- **Glazed Donuts** — Tasty treat family favourite. — 2 doz. 1.44
- **Jelly Donuts** — Good for the lunch box, family favourite — 1½ doz. 1.44
- **Cornish Pasties**—Spice ground beef with vegetables. — 4 for 1.44
- **Ice-Cream** — Half gallon, in assorted flavours. — each 1.44
- **Pizzas** — Deluxe Pizza Plus and pepperoni, with mushroom. — each 1.44

1.44 Day Feature

- **Polish Edam Cheese** — Mild flavour, good for pizzas, sandwiches. — 2 lb. 1.44

Linens & bedding

- **2 lb. Bag Foam** — 2 lb. bag of shredded foam chips, ideal for toys, etc. — bag 1.44
- **Rug Yarn** — Lofty spun yarn, 75% rayon, 25% cotton, Many assorted colours. — 3 for 1.44
- **Phentex 2 Ply** — 100% celaspun knitting yarn, white only — 4 for 1.44
- **Polyester Thread** — 100% polyester, 2000 yd. per cone. White only — spool 1.44
- **Diaper Flannelette**—White 27" wide. — 2 yd. 1.44
- **I Beam**—5 ft. in length, cadmium or white — each 1.44
- **Placemats** — Pure linen, non skid, foam backing — 2 for 1.44
- **Dishcloths**—100% cotton, waffle weave, 5 per pkg. — 2 pkgs. 1.44

Automotive

- **Castrol Motor Oil** — 20W50, 5W30 — 2 for 1.44
- **Foam Cushion** — each 1.44
- **Litter Basket** — each 1.44
- **Battery Hydrometer** — each 1.44

Sporting Goods

- **Super Tournament Tennis Balls** —Loose balls, white only. — 2 for 1.44
- **Assorted Fishing Lures**— Trout and bass lures — 3 for 1.44
- **Salmon Plug** — Pink pearl colour with hook harness. — each 1.44
- **Hockey Stick**—Sherwood stick, fiberglass reinforced blade — each 1.44
- **Haida Strip Holder**—Gives your bait real live action. — each 1.44
- **Charterboat Line** — Limp monofilament line in dispenser pack 15 to 40 lb. test. — each 1.44
- **Hi Power Golf Balls**—High compression cut proof golf balls 3 balls to a pack. — 2 pkg. 1.44
- **Olympia Athletic Supporter** — Hockey supporter for men, sizes 30 to 44 waist. — each 1.44
- **Olympia Shin Guard Garters**—Men's pro styled garters. Set of 4. — set 1.44
- **Bicycle Chain Locks** — Combination or key-lock with plastic coated chain. — each 1.44
- **Artis Hockey Stick** — Right and left curved hockey stick. — each 1.44

Household Needs

- **Stoneware Mugs** — In colours of gold or avocado. — 3 for 1.44
- **Mira Kleer** — New silicone wonder product. — each 1.44
- **Scotch-Gard** — Fabric protector, gives excellent rain and stain protection. — each 1.44
- **Metal Serving Trays**—Attractive floral designs. — 2 for 1.44
- **Sponge Mop** — Replaceable sponge, refill available. — each 1.44
- **Canadian Tumbler** — Canadian Beir Sakel Rumber, in 12 oz. size. pkg. of 4 — pkg. 1.44
- **Surf Laundry Detergent** — Limit of 2 per customer. — each 1.44
- **Rose Lotion Vel** — 32 oz., liquid dish detergent. Limit 3 per customer. — 3 for 1.44
- **Assorted Plastics** — Freezer containers, lettuce crispers, ice cube trays, dish drainers. — 2 for 1.44
- **5 Pce. Snack Set** — 1 serving bowl, 4 individual bowls, in green, gold or flame. — set 1.44

Cameras - music

- **L.P. Records**—Various artists. Limited quantity — 2 for 1.44
- **Record Stands** — No. one seller. — each 1.44
- **Film** — 126 and 110 cartridges, 12 exposures. — 2 for 1.44
- **GAF Colour Film** — 110-126-135 cartridges, 20 exposures — each 1.44
- **8 Track Recording Tape**—40 minute recording time, good quality. each — 1.44

Toys

- **Kolor Bubbles** — Includes Magic Wand, hours of blowing fun. — 4 for 1.44
- **Corgi Jr.** — Die Cast metal cars, assorted. — 2 for 1.44
- **Activity Sets** — Includes paints, crayons, colouring and paint books. — 2 for 1.44
- **Hauff's Books** — Fairy Tales, approximately 381 pages. — each 1.44
- **Jumbo Colouring Books** — Follow the Dots, tells stories as you colour. — 2 for 1.44

Tools - Hardware

- **Lightbulbs** — General electric, 60 and 100 watt frosted light bulbs. 4 bulbs per pack. — 2 pkg. 1.44
- **Unidisc Backing Pad** — 5" backing pad, strong construction. — each 1.44
- **Uni-Disc** — Reinforced cutting and sanding disc. — each 1.44
- **Household Tools** — A large selection of assorted tools for the home. — 2 for 1.44
- **Thermos Lunch Box**—Large men's sized plastic lunch box. — each 1.44
- **Flashlight Battery** — Woolcrest "D" and "C" size flashlight battery 2 per card — 4 Cards 1.44

Garden Shop

- **Shrubs** — Evergreen and flowering shrubs, 1 gallon containers. Great selection. — each 1.44
- **Liquid Fertilizer** — Choose from Maxi Crop (Seawood Fertilizer) or Taters fish fertilizer. Both are organic. — each 1.44
- Bamboo Rakes — Fan type, reinforced head, strong tines. 18" wide. — each 1.44
- **Wallflowers** — Great selection of colours to choose from, small baskets. — 3 baskets 1.44
- **Steer Manure** — 40 lb. bag, soil conditioner and builder, weed free. each — 1.44
- **Seaforest Mulch** — Soil conditioner with kelp, 2 cu. ft. bag. — each 1.44
- **Bug Killer** — Choose from Raid or DeBugger, both control most insects. — each 1.44
- **Soil**—All purpose soil, ideal for indoor or outdoor transplanting. — each 1.44
- **Tulip Bulbs** — Beautiful selection of colours and varieties, 8 bulbs per carton. — 2 cartons 1.44
- **Rot It** — Compost builder, converts kitchen and garden waste materials into rich humus. — each 1.44
- **Potted Mums** — Beautiful, potted mums in 4" plastic pots, good choice of colours. — each 1.44
- **Reindeer Products** — Choose from flower shower, European tree wash, compost maker, 2-4-10 fertilizer, potash. — each 1.44
- **Lime Sulphur** — Dormant spray for all fruit trees. 40 oz. bottles. — each 1.44
- **Spark Plugs** — 4 and 2 cycle machines, popular machinery. — 2 for 1.44

Woolco DEPARTMENT STORES
A DIVISION OF F.W. WOOLWORTH CO. LTD.

Town and Country Shopping Centre
Douglas Street and Saanich

STORE HOURS:
Monday - Saturday
10 a.m. to 10 p.m.

BUY WITH CONFIDENCE
SATISFACTION GUARANTEED
REPLACEMENT OR YOUR MONEY REFUNDED

Victoria Times
FOURTH SECTION
family

DEODORANT SOAP TOO EFFICIENT?

WASHINGTON (UPI) — Deodorant soaps may do more harm than good by destroying too many germs, according to a two-year study by the U.S. Food and Drug Administration.

The report, still in draft form but due to be published for public comment within the next two weeks, calls into question a whole series of germ killers found in soaps, first aid creams and other anti-microbial products.

The result could be that many soaps will have to prove they are safe and some may have to change their formulas.

Some germs on the skin serve a "protective function" and if too many are wiped out in the name of smelling good, worse ones may take their place, the study panel concluded.

"It is possible that contrary to what might be expected from an anti-microbial product, that certain bacterial infections due to gram negative and streptococcal organisms might be increased rather than decreased," the report said.

"If this were true the deodorant benefit would probably be considered outweighed by the potential hazard.

"In addition because these chemicals are absorbed into the blood stream, the panel is concerned about the prudence of exposing the entire body surface to these chemicals when alternative methods of odor control are available."

The report is part of the FDA's review of all over-the-counter drugs. During the course of the study, as evidence came to light, soap makers dropped suspect ingredients such as hexachlorophene and tribrinalan.

The study recommends that even the minute amount of hexachlorophene now allowed for preservative reasons be banned and that tribrinalan also be outlawed.

Hexachlorophene has been linked to brain damage while the other substance can cause a person's skin to become so sensitive to light that he would be turned into what one FDA official called a "human vampire" — able to roam outside only at night.

She Left Family To Pursue Ideal

OTTAWA (CP) — Helvi Linnea Sipila is so committed to full equality for women in the world that she has left her family in Finland while she pursues her ideal through the United Nations in New York.

"It wasn't an easy decision for me to make," she said in an interview Thursday, explaining why she left home two years ago to accept an appointment as UN assistant secretary-general for social and humanitarian affairs.

An eminent family lawyer in her own country and former president of the International Federation of Women Lawyers, Ms. Sipila, now 59, is here for a UN conference on women's rights which has attracted delegates from more than 30 countries.

The conference, a scene-setter for 1975 — decreed by the UN as International Women's Year, is designed to examine how national and regional machinery may be created to bring about full equality for women. It began Wednesday and continues in closed workshops through Sept. 17.

For Ms. Sipila — who prefers the undefinitive prefix because it was encouraged by her father when she was in her teens — the conference is clear evidence of the progress made by women in their seemingly endless fight for full equality.

Ironically, she said she has had to overcome the personal obstacle of never having had her equality challenged.

Her childhood was spent largely with male cousins, competing with them at their level.

Ms. Sipila opened her own law office in Helsinki in 1943, the only practice run by a woman in a country that has been relatively progressive as far as its women are concerned. The law practice flourished and eventually employed four other attorneys.

Since 1950, she has participated on numerous Finnish committees dealing with family law and from 1960 to 1968 and again in 1971 and 1972 represented Finland on the UN's Commission on the Status of Women. She was commission vice-chairman from 1963 to 1968 and chairman in 1967.

When Kurt Waldheim became UN secretary-general in 1972 and decided he wanted a woman in his executive, Ms. Sipila was recommmended by her own government "almost before I knew about it."

She feels equality in the fullest sense of the word will be a global reality for women before the end of the 20th century, largely because of work being done in many countries by the UN and other agencies.

She said great strides have been made in Asia and Africa, thanks to UN work. Fresh interpretation of the Koran has allowed progress in Moslem countries.

In Tunisia, for example, polygamy has been abolished although strict interpretation of the Koran permits it. Women have been allowed to drop the veil in Iran.

Ms. Sipila said the main weapon is education and reliance on the mass media, particularly radio and television, which she said have been invaluable in telling women about their rights.

Montague BRIDGMAN Ltd.
China Crystal Gifts
811 Government St 383-0821

THE
London Silk Co. Ltd.
IMPORTED
TWEEDS
for
Skirts, Suits and Coats
In pure wools or blends,
54" to 60" wide
From $11.00 yard
• BankAmericard • Mastercharge
CHARGEX
Phone 382-1125 1439 Douglas

DR. SPOCK SAYS:

Raising Children Is Not Easy

By BENJAMIN SPOCK

(First of a series in ten parts)

They need security, training

Wherever I go on speaking trips (most commonly to universities), and in the publications I read, I am made aware of the mounting criticism of marriage and the family in North America.

We have one of the highest divorce rates in the world. But perhaps more serious is the amount of tension and hostility in many of the families in which the parents are still living together. Our high levels of delinquency, crime, alcoholism, drug abuse, mental illness and suicide partly reflect the unsatisfactory state of our family life.

Numerous critics, particularly the young people and the anthropologists and sociologists, put much of the blame on the isolation of today's nuclear family (consisting only of father, mother and children).

Tensions Diluted

In previous generations grandparents, aunts, uncles and cousins lived nearby and participated in the care of the young. They constituted the so-called extended family, which provided mutual support and love for the various members and diluted the tensions between parents and children.

The solidarity of the extended family has been broken mainly by the unprecedented mobility of today's living, the fact that young couples are ready to go anywhere in the nation — or the world — to follow the careers of their choice. And the same mobility — because of changing job assignments, changing homes or changing employment — keeps many young couples from growing roots in any neighborhood. This isolation from the community further concentrates dependence — and antagonisms — within the nuclear family.

I think there are other potent generators of family tensions. The authority of religion, which used to give people a strong sense of direction and duty, has been progressively weakened. There has been unparalleled prosperity in the 30 years since the end of World War II; and unusual prosperity is, I believe, always somewhat demoralizing to human societies. It substitutes a preoccupation with money and things for a reliance on loving relationships and other spiritual gratifications. More specifically, it accentuates the greedy and rivalrous aspects of human nature.

Alternatives

Critics of the family and of marriage have proposed a variety of alternatives; couples and individuals living together in communes in order to approximate the wider circle of the extended family; easier termination of marriages, with less need to admit failure in doing so; man and woman living together without marriage, on the assumption that marriage often is not a blessing but a prison that in itself makes some persons impatient to be free.

I agree that there are sad deficiencies in many North American families and marriages, and that new thinking and experimenting are called for. But I don't see the traditional family as so easily dispensed with.

Marriage was not invented and imposed on mankind in prehistoric times by some kill-joy tribal priest or other authority. It has always been part of the human pattern (with variations in different societies) because of the biological needs of our species and the way children mature psychologically.

Childhood in our species lasts 15 to 20 years. Parents have to be devoted to each other and to their offspring in order to give their children the security, the training and the material things they will need for all those years.

Children sense deeply how important it is to them to have both a father and a mother, and to have them get along with each other. Any talk of divorce fills them with alarm and protest. If their parents separate, they beg them to get together again. This early awareness later becomes, when the children have grown to be parents, an element in their sense of responsibility for providing domestic security for their children.

Vows Glamorized

Children, especially in the 3-to-6-year-old period, mature emotionally and intellectually by overidealizing their parents and by aspiring to grow up to be like them. They glamorize their parents' marriage, exaggerating its virtues and minimizing its defects.

The boy at this age particularly admires his father and patterns himself after him. His mother becomes his romantic ideal. At the age of 4 he'll say with great sincerity that he's going to marry her. The girl tries to become just like her mother and falls in love with her father. Each child yearns secretly to have a baby in partnership with the parent he loves romantically.

Most young people by the time they are adults want to marry not primarily because of sexual hunger, for that can be satisfied easily in casual relationships but because they have been yearning since childhood to carry out the grown-up aspects of marriage that they admired in their parents. (Children imitate these aspects in their manner and words when they play house.)

Looking Forward

So early childhood is looking forward to adulthood, with basic expectations set; and adulthood at its core is living out childhood fantasies. Psychiatric experience shows again and again the truth of this statement, both in the people who have serene lives and the people who have turbulent lives.

The element of overidealized romantic infatuation persists to a degree in the most successful marriages. It continues to lend intensity, and excitement and magic to the relationship. Each partner continues to overvalue the other, to exaggerate the other's good qualities; this, of course, helps the other to develop them further. Each partner keeps trying to be worthier of the other's love.

I agree that there is an illusory element in romantic love, but I don't agree that this illusion necessarily leads to disillusion. It all depends on the strength of each person's ideals and the desire of the other to live up to them.

Disillusionment

Of course, all idealization is not healthy. If an individual is so very unrealistic or so emotionally disturbed that he always idealizes the wrong people, those whose characters bear no relationship to his expectations, he is bound to be disillusioned again and again.

What many of the previously married critics of marriage and the family seem to imply is that they once had expected to have a glorious marriage bestowed upon them, as if it were a gift from life or God, and then were disappointed with what they got. But all people who have had a good marriage know that they and their spouses had to work hard to make it good—and still have to.

Though some individual, afraid of the blighting effect of marriage, may prefer a succession of love affairs throughout life, a majority of us who are married would only have to visualize the rest of our lives without marriage (or the prospect of marriage) to realize that we would feel quite at loose ends and forlorn.

A minority can go comfortably through life without children and grandchildren. But a majority of us, if we stop to picture life without offspring to need us when they are young or for us to turn for renewal of family ties when we are older, would unhesitatingly choose to take a chance on all the trials of family life.

Emotional Neglect

I'd predict, in fact, that in a considerably majority of the cases in which a man and woman have no ongoing commitment to each other or to their children and who are giving each other no continuing emotional support, the children will suffer from emotional neglect and will have impaired personalities the rest of their lives.

In my view, one of the promising trends is that more young people in their 20s who are serious enough about each other to want to live together but are not sure enough to be ready to marry, feel free to live together openly. This gives them a better opportunity to find out whether they are really compatible and lessens the possibility that physical sexual attraction is the main thing that is drawing them together.

I'm not speaking here of teen-agers who are not yet in any position to marry, nor of casual or promiscuous relationships. I'm not suggesting, either, that all young peoplle should live together before marriage. Most parents are not yet ready for any such unconventional arrangement.

Probably a majority of young people will continue to want to make up their minds about marriage without openly living together first.

In the future the young people who are afraid of marriage, or who never seem to find just the right person, are not going to feel the pressure from relatives and from society to marry anyway, for convention's sake, as they have in previous generations, and I think that's all to the good.

As a result, there will be fewer marriages, and more people who are living together without marriage and without children.

The new emphasis on limiting the growth of population will probably make it easy for those couples who have no great desire for children to decide to get along without any. This will be an advantage all around, for chidren who are not deeply loved usually do not turn out well.

NEXT: Pleasure in Parenthood.

ADULTS GO BACK

About 1,800 adults will head back to the classroom for non-degree courses ranging from beginners's Hebrew to microclimatology for gardeners during University of Victoria's continuing education program which begins Sept. 23.

Dr. Larry Devlin, program director, said enrolment is expected to jump by 500 this year for adults taking 80 courses given mainly during the evenings on campus.

About half the UVic faculty is involved teaching courses designed for "intellectual stimulation" and continuing professional and personal knowledge. Most end in early December.

Most novel course is "Dinner-Theatre Evenings" during which adults will hear a talk on theatre during dinner at the UVic faculty centre, and later attend a local performance with opportunity to meet performers backstage. Three evenings are planned at a cost of $7.50 per person.

Further information is available at the campus' L building.

'Twice Around' Fashions
"WHERE QUALITY IS WORTH REPEATING"
Ladies Modern Consignment Fashions at Reasonable Prices
FALL FASHIONS ACCEPTED NOW
Sold for you on Consignment
Receiving Days: Wednesday and Friday
1029 Cook Street (at Fort) 383-3123
10:30 a.m. - 5:00 p.m. Closed Mondays

PLAN TODAY FOR
U.K. DELIVERY OF YOUR CHRISTMAS, BIRTHDAY AND ANNIVERSARY GIFTS
through the
H. L. BARNETT GIFT SERVICE
of Bideford, Devon, England—Known throughout The World Since 1955

Send for our 84-page 1974-75 fully illustrated catalogue, listing over 1,300 gifts. If required by air mail, please remit $1.00.

Our wide range of gifts includes: Christmas hampers; wines and spirits; smoked Scottish salmon; chocolates; cakes; poultry and hams; apples and pears; Hawico knitwear and Otterburn tweeds; jewelry; Floris perfumes and toiletries; Crown Staffordshire chinaware; Dartington glassware; Holkham pottery; Poole pottery; roses, plants and flowers; leather goods; Nottingham lace; Parker pens; household and electrical goods; diaries, books, calendars and periodicals; children's toys, games and books.

Why not order now from the following selection of ever-popular gifts? —

V-1 Old Tyme Selection. Specially devised for the elderly 16 small, carefully selected food items suitable for two-person meals. $ 9.40
V-2 2-lb. side Lochinvar Scottish smoked salmon $12.90
V-3 1-lb. Bendick's Superfine Assorted Chocolates $ 5.70
V-4 Ormeau Old Bushmills Liqueur Irish Whiskey Cake $ 5.25
V-5 "Send an Orchid." Finest quality Cymbidium orchid in special humidor display package. $ 5.00
Sent overseas by air mail $ 7.50
V-6 The Field Calendar 1975. Its hallmark — perfect harmony of picture, verse and month. $ 1.70

All prices include postage and packing for delivery in the United Kingdom. To order, simply send gift reference number, name and address of recipient, desired date of delivery and money order or cheque to:

H. L. BARNETT, c/o SUITE 1018,
1030 WEST GEORGIA STREET, VANCOUVER, B.C.

Work anywhere in the world . . . enjoy unlimited opportunities for prestige . . . income . . . creative expression . . . and personal satisfaction. All this and more awaits you in the beautiful career . . . Cosmetic Arts & Sciences.
Exclusively at
INTERNATIONAL Hairdressing School
705 Johnson
386-6841, 386-7233
Please rush me, your free (33r.p.m.) record, a career in the beauty profession and literature.
Name ____ Age ____
Address ____ City ____
State ____ Zip ____

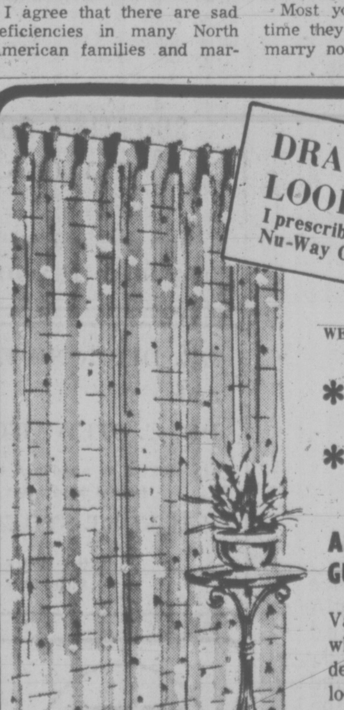
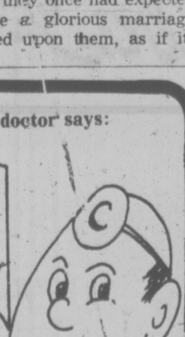

The fabric doctor says:
WE GUARANTEE:
* No Shrinkage
* No Color Loss
AMAZING "VALCLENE" PROCESS GUARANTEED BY NU-WAY!
Valclene is an amazing new drycleaning fluid which makes it possible to clean difficult and delicate bedspreads and drapes, leaving them looking like new again.
You get beautiful decorator folds, even hems, and no shrinkage with this new product of Dupont research, backed by Victoria's original and finest cleaners.
"If we can't clean it, nobody can!"
Dry Cleaning, Shirt Laundering, Fur Cleaning, Drapery Cleaning
FOR PICK-UP AND DELIVERY SERVICE PHONE 382-4266
Nu-Way Cleaners Ltd.
420 William Street 1590 Cedar Hill Cross Road
"The Home of the Fabric Doctor"

CRYSTAL POOL
Be Water Safe!
Learn To Swim
THE CRYSTAL WAY
SWIM PROGRAMME REGISTRATION
TUESDAY, SEPTEMBER 10, 1974 - 12 NOON - 5 P.M.
at
THE CRYSTAL POOL, 2275 QUADRA ST.
LEARN-TO-SWIM PROGRAMMES
CHILDREN: Monday or Wednesday & Friday 5-7 p.m.
ADULTS: Monday Evenings Only
TINY TOTS: Monday, Wednesday or Thursday afternoons or Wednesday mornings

SPECIAL PROGRAMS
Basic Spring Board Diving | Skin Diving N.A.U.I. Certification | Royal Life-Saving Classes | Scuba Diving N.A.U.I. Certification
PARTICIPATION PROGRAMS
★ Ladies' Slim 'n Trim ★ Housewives' Jamboree
★ Family Swims ★ Adult Only Swim
★ Mummy and Me Swim
No registration required for this category of programs
For information about competitive activities please contact:
COMPETITIVE SWIMMING Victoria Olympians— Mrs. M. Sherwood 477-4132
Mrs. W. Raap 479-7823
SYNCHRONIZED SWIMMING Victoria Crystalettes—Mrs. B. Rhoades 477-5167
WATER POLO Victoria Water Polo Assn.— J. Garnham 598-2913
Wm. Kendall 477-6157
Be Active! Try It! You'll Like It!
PHONE 383-2522
CRYSTAL POOL

Doing the Town

With Dorothy Fraser

The majesty of the law . . .

nice ringing phrase, don't you think? . . And we accord full honor to those who help uphold it . . including one of our own nieces who's a brand new lawyer! . . Talking to her the other day about what she'll need in the way of legal garments when she begins her articling next week, and later on when she's admitted to the Bar . . it occurred to us that there must be a number of brand new lawyers . . . male and female . . being admitted to the Bar this year and they're all going to need legal clothing . . Well, if you happen to be one of these . . . no longer any need to go shopping in Vancouver or send away for things . . . because Wilson's are now the Vancouver Island representatives for Harcourts of Toronto, foremost makers of legal clothing in Canada As of now Wilson's have a full stock of accessories like shirts, collars, legal tabs, shirt studs and carrying cases . . . And samples of Barristers', Queen's Counsel and Judges' gowns and waistcoats for you to choose from . They take your measurements and order the specific items you need . . Actually, one gown . along with the long-sleeved waistcoat and proper accessories, is all you'll need for years to come unless they promote you to judge or something . . And with these superbly tailored gowns, you'll look every inch the fine lawyer you are or intend to become! **W. & J. Wilson Limited, 1221 Government St., 383-7177.**

Fifteen per-cent of the women in France are overweight according to recent statistics.

Dresses to go a-cruising in . . .

No Virginia, cruise clothes have not started to arrive in the stores yet but for any of you lucky ladies who are taking off on cruises . planning holidays in Mexico or Hawaii or wherever the sun shines brightly after it bids a fond farewell to Victoria . . . here's a chance to acquire a classy holiday wardrobe at about half of what it would cost you later on . . . You see, Eaton's Import Room are putting all their summer dresses on sale, starting this Monday . . . Instead of doing like most people and stashing their summer things away to be brought out later and sold at full price they're slashing price tags in half on imported clothes so fresh and new in fashion only the most fashion-conscious of Victoria women have even seen them yet! . . . We got a pre-view this week of some of the lovely French dresses by a famous designer on the Cote d'Azure . . . a pant suit with linen slacks and acrylic V-neck cardigan . . a 3-pce. dress with cotton skirt, shirt top and little knitted pullover with spaghetti straps, in a navy, red and green geometric design . . . Noticed it was tagged at $245 . but this, of course, is now cut in half . . . there are linen skirts . . . elegant, understated dresses . . . just about everything you'll need to make your trip an outstanding success clothes-wise . **Eaton's Import Room, 383-7141, loc. 242.**

Valentino uses peplums and feathers in his winter collection.

Full-cut, classic topcoats by Louis Manley . . .

If this is your year for a new topcoat . . . you certainly should make Wilson's your first port of call . . . because they have a terrific selection of beautiful coats to suit every coat wardrobe need . . Last week they got their complete shipment from Louis Manley we tell you this at the outset because it means there'll be no repeats and no special ordering . . . so if you'd like one, now is the time! . There are some beautiful tweeds in colors to blend with everything you own . . . Styles are either single-breasted with raglan sleeves, or double-breasted with the sleeves set in . . . None are belted a feature we guarantee will appeal to many of you who dislike belts for one reason or another . . There's a classic camel hair coat, cut on straight lines and buttoning up to neck Round Peter Pan collar and raglan sleeves Another full-cut coat is wool and mohair in a large grey. white and black check, or camel black and white . All these full-cut Louis Manley coats are particularly good on the larger figure and prices are far from expensive . The camel hairs cost $150 tweeds are from $160 to $180 **W. & J. Wilson Limited, 1221 Government St., 383-7177 and 1210 Newport Ave., 592-2821.**

A lot of man-tailored suits in Saint Laurent's fall collection

Shoes with the soft touch . . .

"Soft as a sneaker, strong as a shoe" . that's how Bandolino of Italy describe one of their newest fall shoes the "Sleaker" . . a squishy, young, two-eyelet tie with wrapped crepe sole which we saw at Munday's this week . Dark brown, gold or navy unlined suede, it costs but $23 and is a dandly little walking shoe This applies, of course to all the new Bandolinos now at Mundays There's "Marino" in gold or dark brown suede . soft and flexible as all get-out . . . wrapped crepe sole with semi-wedge heel . . $25 . "Sergio" is another young shoe . a tie with heavy crepe sole and heel in camel or whisky calf, priced at $27 . . A somewhat dressier shoe is named "Provo" . It has a suede and calf vamp, open toe and heel, and unit polysole construction which means sole and heel are all in one Padded insole for extra comfort . Mid-brown or black, at $24 . . Finally there's a new sandal called "Onda" . . . crepe sole and heel, open toe and back in red, navy, camel or brown calf Just $22 at . . **Munday's, 1203 Douglas St., 383-2211.**

Wear your checked or tweed pantsuit with a paisley shirt.

Floral gifts with a plus . . .

The ceramic elves in Island Florists' window drew us like a magnet when we were hurrying up Fort St. the other day . . . so we had to go in and see them close up . . . They're the cutest things, made locally, with great imagination and a sly sense of humor . . Different sizes to set on your patio or nestle among the flowers . . . There are adorable ceramic frogs too which, filled with a few flowers, would make a charming gift . (Someone who received one of these as a gift tells us she now uses her frog on the kitchen sink to hold soap pads!) . . . Really, Island Florist has no end of delightful gift items . . . practically any one of which can be filled with flowers to make a double-barrelled gift offering! . One such example is the heavy glass beer mug with silver rim perfect gift for a man in hospital . And for mothers with new babies, Island Florist will arrange flowers in the most adorable musical ceramic cradles, trains, cottages or carousels Most of these gift items, by the way, have the Island Florist name on the bottom because they're made especially for Island! Other pretties which intrigued us are the miniature old-fashioned wash basins and jugs . . . perfect for putting little plants in . . . And do get yourself one of the special plant sprayers to keep your house plants looking healthy **Island Florist Ltd., 745 Fort St., 385-3113.**

Wear high-heeled shoes with your dressy skirts.

Pantsuits for fall and winter . . .

Regardless of what you might have been reading in the slick fashion magazines on the subject of skirts versus pants . . . we can tell you positively that pantsuits are still very much with us . and probably will remain so as long as women have breath and voice to proclaim their comfort and practicality . . . and men have eyes to appreciate their good looks! . . . A well-tailored, smartly styled and becomingly colored pantsuit is a pearl of great price . . . and you'll find a good supply of these "pearls" at Charmante's . . . We were much taken with the Ultra-Suede pantsuits we saw there last week . . Two styles, one with a collared V-neck and faggoting trim on the pockets, . the other buttoning up to the neck, cinched at the waist with a tie belt As for double knits you'll find them in either all-wool or polyesters . . a colorful selection with price tags ranging from $65 up Charmante's also have a lot of new skirts by Munrospun check tweeds in pretty colors, tie neck, small collars and classic styles And do have a look at the blouses There's an unusually good selection of Ports . . . Dressy blouses in gold and silver and slinky nylon jersey with ruffled necks . . great toppers for long skirts . . **Charmante's, Hillside Shopping Centre, 385-1543.**

Why not take up hairdressing? . . .

Maybe you've finished regular school and have been just taking it easy all summer not too sure about what you'd like to do with the months or years ahead . Well, have you thought about becoming a hairdresser? . . When we suggest this we mean not merely someone who can set hair adequately but a really TOP hair stylist thoroughly trained in every aspect of the beauty business, who can command top wages and work just about anywhere he or she chooses! It's a career worth working at if you've any artistic bent at all and you'll get the expert training you need at Glamour School of Hairdressing . B C 's most prestigious hairdressing school Besides Danny Hajnal . . who at the moment is in Europe participating in the World Championships (he's trainer of the Canadian Team) Mr Nels Todd, formerly of Edmonton and one of the world's leading hair stylists, is the instructor So you can appreciate the calibre of whose who'll teach you As for the school itself . it's now located on Fort St near Cook, and is a really nice place to work in! . New classes start this coming Monday, on October 15 and November 9 so why not get busy and register now? . When Danny gets back in October he'll be teaching you all the latest European styles A great PLUS we'd say! Phone **Glamour School of Hairdressing, 1119 Fort St., 386-3621 or 386-7843.**

Advertisement

Alvarez-Welch Medical Report

By DR. WALTER ALVAREZ

I often think how wonderful it would be if, more often, my doctor brethren showed that they were sorry when they had to hurt a patient, either physically or by giving some bad news.

I have doubtless told here before of the technically very able young surgeon who came into San Francisco when I was there. He had been trained so well in New York, Philadelphia and Boston that it was a joy to watch him operate. My partner and I, who had more patients than we could take care of, often referred one to this man whose surgical skill we so admired. But most of them came back, asking us to find for them another surgeon.

When we asked what went wrong they usually said, "I got into a fight with him," or "He was so unpleasant with me; please get me someone else who is friendly, and sociable."

The best lesson in medical practice came to me from a girl of 18 or so when she was bedridden in my ward at the county hospital. She had a very painful ulcerated tubercular hip, with a big ulcer which I had to clean every day.

Then one weekend I went on a little vacation, and when I came back, the girl's wound was a mess; it evidently had not been cleaned while I was away. When I asked the head nurse, "Why wasn't this ulcer taken care of while I was gone?", she answered, "She refused to allow anyone else to care for her but you."

Later, I asked the girl why she was so adamant about having me care for her, and she said, "Because I can see that you are sorry when you hurt me." That taught me a lot.

Another time I learned a lesson was when one day my desk girl said to me, "Doctor, could you talk to the woman in the waiting room? She is crying her eyes out, and looks as if her heart will break."

I found there a mannish-looking older woman, and when I asked her what had happened, she said that she had asked one of my associates — ordinarily a kindly man, but with a tendency to be overly-religious — to explain sexual deviancy to her, and discuss with her her lesbianism, and he became so angry that he threw her out, calling her a "dirty old woman."

I sympathized with her for the miserable trick that Nature had played on her — a trick that had made it impossible for her ever to have a beau or a husband — and with her idealism, for she had never had a woman lover. I told her how much I admired her because she swore to me "before God" that she never had allowed herself to show any special affection for the girls in the school where she taught, much as she often wanted to. After we had talked for awhile, she went away happy.

I am glad that I learned from my doctor-father that it is important to be friendly with patients and to show that I like them. It has made life much happier for me.

MAKESHIFT HEATING

Many people, during the fuel crisis, are looking in their basements or attics for spare heating devices, such as electric, oil, and kerosene space heaters that they have perhaps not used for years. Recently the U.S. National Safety Council warned people of the hazards of using old, poorly-working heaters that have frayed wires and that will not shut off automatically if they should tip over accidentally.

Another dangerous practice is using charcoal-burning barbecue grills inside the house; the charcoal releases deadly carbon monoxide gas, which in an unventilated area can kill an entire family. All heating devices that burn wood or coal must have a vent running to the outside, especially from bedrooms. A terrible feature about carbon monoxide gas is that it can kill people without warning.

EYE CANCER

A year ago, Dr. A. B. Reese of the great Harkness Eye Institute at the Columbia Presbyterian Medical Center of New York City received a big prize for discovering a method for destroying the hereditary, highly malignant tumors of the retina (seeing part of the eye) in young children, called retinoblastoma.

MEDOX
Health Care Services
reliable care
Home and Hospital
for the
—CONVALESCENT—
ELDERLY—CHILDREN
HOMEMAKERS
temporary-permanent
RNs, LPNs, AIDES
REASONABLE RATES
QUALIFIED PERSONNEL
388-4642

VICTORIA HORTICULTURAL SOCIETY
FALL SHOW
FIRST UNITED CHURCH HALL
932 Balmoral at Quadra
FRIDAY, SEPT. 13, 2 p.m.-10 p.m.
SATURDAY, SEPT. 14, NOON-8 p.m.
Admission 50 cents. Refreshments. Plant Stall.
Auction of prize blooms 8:15 p.m. Saturday.
Parking at North Park St. Entrance.

W. H. GREGORY L.R.S.M.
VOCAL TEACHER
1009 RICHMOND AVE.
598-7014
Member of the B.C. R.M.T.A.

dear abby

The Dirty Dog!

DEAR ABBY: What would you say if I told you that a supposedly sane 50-year-old man refuses to take a bath without your column? If for some reason our newspaper ever quit printing it, I am sure he would rot.

As if this isn't bad enough, he is truly convinced that sometimes his wife tries to destroy the paper before he gets an opportunity to "bathe" with Abby."

Is he crazy, or just eccentric? — Appalled Daughter.

DEAR DAUGHTER: Neither. He's adorable. Please ask him not to splash. I hate to get my hair wet!

DEAR ABBY: I love my husband, but sometimes I would like to wring his neck.

We have two kids, five and seven, and Joe keeps nagging me for more. He says he "loves" kids. Well, I love them, too, but he is making it very hard for me to raise them right.

If I say no, he says yes. When I tell the kids to go to bed and they beg to stay up later, he says: "Aw, why do you have to be so strict? Give 'em an extra half hour." And he says this right in front of the kids! If I don't go along with him, I am made to look like the mean one.

You always say the husband and wife should be on the same team, but how do you get a husband on your team when he always wants to be the "hero?" — Can't Win For Losin'

DEAR CAN'T: Tell the "hero" (and not in front of the kids) that children NEED to know what they may and may not do, and parents who allow themselves to be manipulated are doing their children an injustice. Mom and Dad should make those decisions together and stick with them. Always be fair and just. But firm. That's parental love in action

DEAR ABBY: I am living at home and my boyfriend, who lives out of state, is on a very limited income, so he has been writing airmail postcards instead of letters. He writes every day.

My mother has been reading his postcards. I am sure of it because she seems to know everything he has written on them. He sometimes gets a little mushy and also writes some short poems which I consider beautiful, but very personal.

I told my mother that I would appreciate it if she would NOT read my postcards, and she said anything written on a postcard could be expected to be read by the mailman and anyone else who handled it.

Abby, I feel that if a person has real character he will not read even a postcard. What do you think?—Oklahoman.

DEAR OKIE: I think it is foolish to expect that which has been written on a postcard to remain confidential. Suggestion: Give your boyfriend his Christmas present early, and sent him some airmail postage stamps.

DEAR ABBY: Neither my husband nor I drink or smoke, and whenever we have a family gathering there is always some member of the family who brings a bottle of wine. In order not to hurt their feelings, we always open the bottle, but we never partake of it.

My husband and I do not like drinking in our home, so how do we tactfully get the idea across? These relatives read your column, so if this is printed, maybe they'll take the hint.—Two Teetotalers.

DEAR TWO: Don't count on it. Tell those who are apt to bring a bottle that when you want alcohol served in your home, you'll provide it. It's your home, so don't be bashful.

YOUR HOROSCOPE

Forecast for Sunday, Sept. 8

By SYDNEY OMARR

ARIES (March 21-April 19): What you may feel should be secure is actually elusive. Know it and don't bank too heavily on preconceived notions. Highlight freedom of choice, versatility. Dealings indicated with Gemini, Libra and Sagittarius.

TAURUS (April 20-May 20): Study Aries message; be wary about whom you trust — with money. Check details; read between the lines. Fine print could contain surprises. Aquarius, Leo and Scorpio individuals might figure prominently.

GEMINI (May 21-June 20): Marriage, partnership, unique alliance could be subject to pressure. Examine facts and discard rumors. Another Gemini — and a Virgo — appear to be involved. Cycle is such that you land on your feet. Know it and be confident.

CANCER (June 21-July 22): Light touch should prevail. Means eschew heavy-handed methods. There are secrets which evade you. You don't have complete grasp of situation. Realize this and tread lightly. If this you do, you save time, embarrassment and money.

LEO (July 23-Aug. 22): Accent is on how you handle "fulfilled wishes." Means you may have asked for more than you can handle. Key now is to be selective, to take one thing at a time, to know difference between reality and desire. Pisces, Virgo could be involved.

VIRGO (Aug. 23-Sept. 22): Emphasis is on responsibility — and chance for advancement, greater reward for efforts. Professional superiors are concerned with what you do, what it costs and how you do it. Capricorn, Cancer persons might be in picture.

LIBRA (Sept. 23-Oct. 22): Now you see what can be — and you are ready to do something about it. One who opposes you may pay meaningful compliment. Means way could be cleared in way that surprises you. Finish rather than begin project.

SCORPIO (Oct. 23-Nov. 21): New approach to problem affecting partnership-money situation is indicated. Means you get cards face up in connection with who owns what and what is to be done about it. Leo, Aquarius may be in picture.

SAGITTARIUS (Nov. 22-Dec. 21): You are not seeing too clearly. Means illusion could cloud actuality. Intuition and hunch play prominent roles. Key now is to be cautious, especially where long-range alliances, contracts enter picture. Check with Aquarian who knows the law!

CAPRICORN (Dec. 22-Jan. 19): Those you are accustomed to may have surprises in store. It now is more necessary than usual to be flexible. Plans are subject to change. You have not been told a complete story. Look behind the scenes.

AQUARIUS (Jan. 20-Feb. 18): You may feel that expression is blocked. And you may be right — but the condition is temporary. Change for the better is upcoming. It will be necessary to do some tearing down — for the purpose of rebuilding.

PISCES (Feb. 19-March 20): Study Aquarius message. Property, values, long-range commitments are featured. Take one step at a time. Get additional information. Appraisal is necessary. Be aware of insurance benefits. Do some double-checking.

IF TODAY IS YOUR BIRTHDAY you are an organizer and promoter. Capricorn, Cancer persons play prominent roles in your life. In October, you travel and socialize. You are intense, creative and capable of accomplishing in face of overwhelming odds. No one will ever have to hold a benefit for you.

Forecast for Monday, Sept. 9

ARIES (March 21 — April 19): You receive encouragement, aid from unorthodox source. You are able to perceive obstacles, to bob, weave and duck haymakers. Means that somehow you can find ways, means of getting where you want to go — despite opposition.

TAURUS (April 20 — May 20): Changes in financial status are indicated. Means debts are paid, collected. What was considered a "lost cause" could rebound in your favor. Keep the faith! Gemini, Virgo persons play significant roles.

GEMINI (May 21 — June 20): A legal "quirk" could boomerang in your favor. You work with Taurus, Virgo persons. Your cycle is high and you land dancing — you win friends and captivate people. At home, life becomes more tranquil.

CANCER (June 21 — July 22): You feel need to meditate. Follow inner desires. Get in touch with yourself. Being alone is not being lonely. Know it and appreciate yourself. Then others will respect you, too. Pisces, Virgo persons figure prominently.

LEO (July 23 — Aug. 22): Don't push too hard or weigh too heavily. Light foot, touch should be order of day for you. Commitments which seemed "just right" may now have to be revised, if not cancelled. You get more money for less work — and that can't be all bad!

VIRGO (Aug. 23 — Sept. 22): A project is completed — but you may not know it. Key is to realize when time has come to let go. Aries, Libra persons are in picture. One who seems aggressive actually has your best interests at heart.

LIBRA (Sept. 23 — Oct. 22): Maintain positive view; highlight creativity. Leave details for another time. Means cycle is such that view of overall picture is desirable. Forget the bits, pieces. Leo, Aquarius persons figure prominently. Message from a distance is featured.

SCORPIO (Oct. 23 — Nov. 21): Follow through on hunch. Learn by teaching. Apparent dilemma will be resolved. One who aided you in past could make reappearance. Your timing improves. Speculative venture is tempting. However, you need approval of partner, mate. There is legal factor which requires closer scrutiny.

SAGITTARIUS (Nov. 22 — Dec. 21): Obtain valid hint from Scorpio message. Improve relations with those who hold opposing views. Build bridge of goodwill. Let others have their say. Highlight flexibility.. Humor is great asset. Don't force issues.

CAPRICORN (Dec. 22 — Jan. 19): One who talks incessantly lets proverbial cat out of bag. Involves relative and short trip. You could be called upon to perform special task. Aquarius, Leo, Scorpio individuals might be in picture.

AQUARIUS (Jan. 20 — Feb. 18): Finances command attention. Review budget, investment plans. You may be putting too many eggs in one basket. Diversify. Gemini, Virgo individuals figure prominently. Change of scenery is on agenda. Be analytical.

PISCES (Feb. 19 — March 20): You can expand. What you own may be worth more than is apparent on surface. You are due for surprise — of pleasant variety. Taurus, Libra persons are in picture. Highlight diplomacy. Someone wants to pay you a meaningful compliment.

IF TODAY IS YOUR BIRTHDAY you have innate ability to aid others, especially where health is concerned. You have knack for appealing to people, for communicating and gaining plaudits. May was an important month — the year has featured social contacts, travel, a widening of interests. Aries, Libra persons play key roles in your life.

QUALITY CUSTOM MADE
PICTURE FRAMES
384-1511
Beacon Gifts 249 Cook

In Our 71st Year
Saba Bros Limited
1130 Douglas St.
Phone 384-0561

Trendsetting
in a Jocardi
Definitely a designer's choice coat. New length. Nifty lapels. A beautifully proportioned silhouette that starts with a tucked and fitted back bodice and moves with an easy flare from the inset waist. Young, fresh. Flattering in smoky blue or green shetland heather tones of wool/nylon. Sizes 5 to 15.
$110.00
CHARGEX
Charge It!
New accounts opened in minutes
master charge THE INTERBANK CARD

SCOTTISH COUNTRY DANCING
THE OAK BAY GROUP
Welcomes you to join classes in Basics, Technique and Social Dancing
QUALIFIED TEACHER TEL. 598-1838

DR. DESMOND E. ESPLEY
and
DR. C. STEWART VINNELS
are pleased to announce their partnership as Fort Street Dental Associates as of September 1, 1974.
1958 FORT STREET, VICTORIA
Office Hours Monday - Saturday
8:00 - 6:00 592-2474

TOTS TO TEENS
SWIM FOR FUN AND SAFETY
At the "Y"
Programs Start Week of September 23
REGISTER NOW!
PRE-SCHOOL PROGRAMS: Gym and pool activities especially geared to little people.
YOUTH ALL LEVEL SWIM INSTRUCTION: Boys and girls receive high quality instruction in age group classes
YOUTH SPRINGBOARD DIVING AND WATER GAMES: A fun instructional course which explores different water games and basic diving instruction.
SKIN DIVING FOR TEENS: Instruction in use of mask, fins and snorkel for minimum Star 3 swimmers.
TEEN LIFESAVING: Royal Life Saving Bronze Medallion course taught.
For more details or a brochure PHONE 386-7511
VICTORIA YM-YWCA 880 COURTNEY STREET

MRS. METTHAM

'...the Lord played a dirty trick on me'

At Age 76 Life Is a Melody

elizabeth forbes

"The Lord played a dirty trick on me ..." is about the first thing Clarissa Mettham tells you when you meet her. Then she adds "and I've told Him so many, many times."

The trick, as she sees it, is to have given her the gift of music, and especially a deep and abiding love for the piano, and then making it impossible for her to learn to play that instrument "properly" until she was in her 70s.

This year, under the tutelage of Mrs. Kathleen Jennings, a Victoria music teacher, Mrs. Mettham, now 76, passed the Toronto Conservatory Grade Nine examinations for pianoforte — before an examiner with a reputation (according to Mrs. Jennings) of being "very, very strict."

It was a distinct triumph for this determined women, who didn't start to take lessons until she was 72.

The Mettham love of music and for the piano goes back to her first years.

Born in Yorkshire, one of eight children, in what she terms "a working class family" (and with a grandmother who had been an opera singer and a father who played brass wind instruments in the Royal Navy for years), the little Clarissa would hum and sing "bits and pieces" from the "good music" her father played or that she heard on the old-fashioned gramaphone "with a horn" that was in her home.

"Sometimes when I was a child I'd go off by myself on long walks and I'd compose music just by humming and using the do, re, mi of the tonic solfa," she remembers. "I had all sorts of little tunes stored in my head."

When she was 12 the family did get a piano. Then "there was no spare cash for lessons."

However a book of instructions came with the instrument "and from it I managed to learn some of the notes and to pick out the little tunes I had composed."

From then on that piano filled all the young Clarissa's waking hours.

"I was always begging my mother to let me practise ... even in winter and by candlelight with the room as cold as charity."

Years went by. Marriage, children, keeping a home together, divorce in her middle years and need, then, to make her own living, all pushed this woman further and further away from her dream of wanting to play the piano "properly."

She left England. Worked as a cashier in Australia and New Zealand for 10 years. Came to London, Ontario, where some of her family had settled and held a position as cashier in the general hospital there for another 10 years.

It was in the Ontario city, at the age of 72 that she took her first formal piano lessons from Miss Laura Kirkwood, whose only stipulation, when she accepted her, was that she must want to play the piano.

Soon Miss Kirkwood was urging her to work toward the Toronto Conservatory Grade Nine examinations.

Here again Fate (or was it the Lord) stepped in and shortly before the exams, Clarissa Mettham fell and damaged a hand.

"I couldn't touch the piano for over a year after that ... so there was no examination."

Frustrated and disappointed, she set out to travel across Canada and ended up in Victoria.

"Where I spent days sitting on the rock wall at Craigdarroch Castle listening to the music school pupils playing and practising."

It was then she decided it was here she wished to live out her days. She went back to Ontario, sold her home there, came back and bought one "with a garden" at the north end of Vancouver Street.

Then, on November 13, 1973, she went back to piano lessons, this time with Kathleen Jennings. And again she set her sights on that Grade Nine examination.

Encouraged and helped by Mrs. Jennings she practised hour after hour and day after day. With the result that she passed that examination with what she says, were "adequate" marks but "with no chance of honors because I didn't have theory."

Don't for a minute get the idea that because Clarissa Mettham's great love is the piano, that it excludes her from other hobbies and activities.

She gardens, grows her own vegetables, knits, crochets and sews. She redecorated the inside of that Vancouver cottage herself, did some bricklaying there and re-hung some of the doors.

She has made friends too. "Nice friends," she tells you. Then she adds that while "friends are good to have," she does not have time for too many social interludes.

She would "much rather" sit at her piano and practise than spend an afternoon "over a cup of tea."

When she says that she looks at the upright instrument in a corner of her living room with a glance that rest warmly on the shiny keys.

"I couldn't do without a piano ... it's life to me," she says. Then concludes with "but I wish I could win a lottery ... I'd love to own a Grand."

(Dear Lord ... quite respectfully let me suggest ... You might take it from there.)

SHOCK TREATMENT HELPING MOLESTERS

SOMERS, Conn. (AP) — Connecticut corrections officials say they are pleased with the success thus far of a controversial program that uses electric-shock treatment and psychological conditioning on men serving terms for molesting children.

Roger Wolfe, administrator of the program, says that in the last 18 months, 11 men who have undergone the treatment have been released from the state prison here. None have been rearrested for sexual offences, he says.

And while Wolfe says it is "inevitable" that one of those involved will be rearrested, he hopes the program will be 70 to 80 per cent successful.

The treatment involves channelling the behavior of the convicts into socially-accepted patterns. They undergo a three-stage treatment aimed at making them desire sex with women rather than children.

milady's

- Figure Contouring
- Permanent Eyelashes
- Manicures and Pedicures
- Complete Hair Care
- Facials and Makeup
- Zasmin Cosmetics
- Eyebrow Arching
- Leg Waxing
- Nail Coatings for Nail Biters
- NO CONTRACTS EVER

Hours: 9 to 5 Daily
Evenings by Appointment Only
1006 BLANSHARD
385-3389

CLASSICAL BALLET
Under the Direction of
AVRIL JOHNS
Teacher and Choreographer from England and U.S.A.
Classes for Children and Young Adults at all levels of Advancement to be offered in several locations.
CADBORO BAY, CORDOVA BAY ESQUIMALT AND VIEW ROYAL
Classes commence the week of September 9th.
Registering Now.
FOR FURTHER INFORMATION PLEASE CALL 598-8179
Between 9:00 a.m. and 11:00 a.m.

Plum Roly Poly Delicious Desert

By MARY MOORE

In early October of 1973 my secretary Maureen had a basket of large purple plums which she made into a luscious dessert called Plum Roly Poly.

Since we mail our copy three weeks in advance to the newspapers it was too late for the 1973 plum season. So this is being written 11 months before it will reach you. It is too good to lose.

PLUM ROLY POLY
(Serves 12)

Plum Puree:
15 large purple plums
¾ cup water (first amount)
¾ cup granulated sugar
1 tbsp. cornstarch
1 tbsp. water (second amount)

Biscuit Dough:
3 cups unsifted all-purpose flour
⅓ tsp. salt
4 tsp. baking powder
2 tbsp. granulated sugar
⅔ cup shortening
½ cup plus 1 tbsp. milk

Filling:
2 tbsp. melted butter
2 tsp. cinnamon
¼ tsp. nutmeg
¼ cup sugar

Make Plum Puree in pot by bringing plums, ¾ cup water and sugar to a boil. Reduce heat, cover and simmer 20 to 25 minutes or until plums are very mushy. Force plums and liquid through a sieve and discard leftover skins and stones. (You need 4 cups plum puree so add water to make 3 cups if necessary.) Reserve two cups plum puree for spooning over finished dessert later. Make a smooth paste of the cornstarch and 1 tablespoon water and stir it into the remaining 1 cup puree. Cook stirring until thick and 3 minutes longer. Allow to cool while making dough.

To make Biscuit Dough in large bowl blend together flour, salt, baking powder and sugar. Cut in shortening with pastry blender until mixture resembles small peas. Add milk and toss with fork until you can press dough into a ball between your palms. Roll dough out on floured surface to a rectangle 15x10". Brush dough with the 2 tbsp. melted butter.

To make filling in a smal dish combine cinnamon, nutmeg and sugar. Sprinkle one-half this sugar mixture over surface of dough. Now spread this with the cooled thickened plum puree and top with remaining half of sugar mixture. Roll up dought to form a log, starting at the long side. Cut into 12 equal slices with a very sharp knife. Place slices, cut side up, on a greased cookie sheet. Bake at 450 deg. Farh. for 15 to 18 minutes.

Best SERVED WHILE STILL WARM from the oven. Heat reserved 2 cups of plum puree and spoon some over each Roly Poly. If you have some Roly Polys left over reheat by steaming over boiling water before serving for a second meal.

Still have plums left? My daughter-in-law Margaret thinks Plum Pie is the best.

Three years ago I gave you my recipe for Fresh Plum Pie and many of you wrote saying you made and enjoyed it.

So this is a repeat for our new readers and for newlyweds who are trying everything for the first time.

FRESH PLUM PIE (10")

Pastry:
2 cups stirred but unsifted all-purpose flour
1 tsp. salt
⅔ cup shortening
2½ tsp. butter
3 tbsp. cold water

Plum Filling:
5 cups washed, quartered, stoned yellow or red or purple plums (one heaped-up quart)
¾ to 1 cup granulated sugar
2½ tbsp. minute tapioca
¼ tsp. cinnamon

To make the Pastry cut the shortening and butter into the flour and salt with pastry blender until size of peas. Drizzle water over, tossing with fork until you can pack the dough into a ball between your palms. Roll out half on floured board to fit 10" pie plate.

(Note: It took me 20 minutes to remove the stones from the freestone plums.)

To make Filling combine all filling ingredients in large bowl and mix well. Turn into pastry-lined pie plate. Roll out remaining pastry and gash at centre. Cover filling with it and seal pastry edges. Brush top with mixture of 1 tablespoon EACH milk and sugar. If desired, protect edges of pastry with long fold of foil.

Bake at 425 deg. Fahr. for 30 minutes longer or until juices begin to bubble through gashes. This pie should rest for at least three hours before cutting to allow filling to set. We served ours with white cream cheese.

Asking For Sore Eyes

CALGARY (CP) — Many persons are "asking for sore eyes" because they select the wrong kind of sunglasses, says Dr. Eric Ratledge of Calgary, past president of the Alberta Optometric Association.

He said fashion-tinted glasses sold in drug stores absorb only 40 per cent or less of the sun's rays. Often it was more difficult to see with these glasses than without them, because they were made of ordinary pressed glass instead of ocular ground glass.

MUST CLEAR
'74 REINELLS
Next to the Red Lion Inn
WORLD of PLEASURE

THEATRICAL ARTS STUDIO
Reopening September 7th
Under the direction of
BEBE EVERSFIELD
Classical Ballet Classes
(Russian and R.A.D Method)
Tap — Contemporary Dance — Jazz — Character
Beginners to Professional
Students Registered from 4 years
Studio: 383-8923 Res.: 385-7581

Cadboro Bay Music Studio
2558 Chelsea Place
477-3650
Complete musical education in piano from beginners to Teachers' Diploma. Theory from rudiments to Toronto Gr. V, eartraining, sightreading and composition. Register now for Fall Season.
Mrs. C. Rummel, A.R.C.T.
A.T.C.L.
R.M.T.

DISPENSING OPTICIANS
METALS
ROUND
OVAL
SQUARES

Young designs for the "in crowd". Prescription Optical has the latest "in" styles. Large, thin round, oval and rectangular metal frames. Bring your prescription and find your favourite here. You will receive courteous and prompt attention always.

PRESCRIPTION OPTICAL
5 Convenient Locations

In Our 71st Year
Saba Bros Limited
1130 Douglas St
Phone 384-0861

Saba's is the place to buy unusual fashion jewellery for autumn

The Jewel-Drop Pendant
One from our distinctive collection Unusually beautiful especially at this price The design shown comes in antiqued silver or gold tones with a choice of deep color simulated stones
ONLY 6.99
CHARGEX
CHARGE IT!
New accounts opened in minutes!

a feeling of fashion ...

RAINCOATS
by Aquascutum
OF LONDON
To keep you feeling smart and dry this winter. Some with warm zip-in liners. In beige or royal blue, $115.
Classic Aquascutum style, unlined, in red, forest green, or beige. $80.
Sizes 8 to 18.
Open Daily 9 a.m. to 5:30 p.m.
W&J WILSON
LIMITED
1221 Government Street (Opp. the Post Office) 383-7177
1210 Newport Ave. (Oak Bay) 592-2821
Empress Hotel (721 Government) 383-1919
City Parking Tickets Validated Here

Author Researching Black Heritage

TORONTO (CP) — When a Toronto woman set out to find historical black Canadian heroes with which her fourth-generation-Canadian children could identify, she found enough for a book.

Rella Braithwaite is working on a book about the arrival and settlement of the first Canadian black settlers and visiting libraries across Canada to research it.

Mrs. Braithwaite is no newcomer to her field of study. She writes on black history for Africa Speaks, a newspaper for the Toronto black community, and on current events for Contrast, periodical for blacks.

She wrote a 60-minute historical script for CBC radio about the black settlers who came to Canada from the United States along the Underground Railroad, the network which helped runaway slaves escape to freedom.

Mrs. Braithwaite became interested in black history in Canada after she saw her children re-enacting her own feelings as a teenager.

"I was afraid we were losing our identity," she said. It was her search for this identity for herself and her children that led her to a book on Canadian black hisotry.

"Although there are certain differences in outlook between blacks who were born here and those who have recently immigrated from the West Indies, all of our ancestors did come from Africa," Mrs. Braithwaite said.

Mrs. Braithwaite has become more and more involved in Toronto's black community. In 1973, she was co-author of a booklet on prominent black Canadian women entitled Women of Our Times, published by the Canadian Negro Women's Association.

She also helped a Black Heritage group prepare a brief on Canadian blacks for government use during Heritage Ontario, a multi-cultural conference in 1972.

EXPERT SWIMMING INSTRUCTION
FOR ALL AGES
SPECIALIZED ADULT COURSES
Don't let another day go by without feeling safe and sure in the water.
Enroll Now for September-October Series
PHONE 477-6521
PACIFIC SWIM SCHOOL
1669 Pear Street 477-6521

DR. W. G. KRUTZMANN
wishes to announce the relocation of the
VICTORIA VETERINARY CLINIC
to the Mayfair Shopping Centre
3171 Douglas St. — 388-6661
Now Open for 24 hr. emergency service
Dr. Krutzmann will be available through the Central Victoria Veterinary Hospital. For emergencies call 388-6661

SALES/MARKETING
Outstanding individual early in career development with desire and potential to move quickly in a highly profitable, respected and expanding company ranking in the upper 1% of its industry.
This opportunity can be explored in confidence by calling
D. OSWELL
at 382-8512 Mon., Tues., Wed.
September 9, 10, 11
Between 8:30 a.m. and 8:00 p.m.
or by writing Victoria Press, Box 505

FOSTERS FURS
CLOSING OUT SALE
After 40 years, the owner and furrier is retiring.
This means
ALL REMAINING STOCK MUST BE SOLD
BY SEPT. 15, 1974
Customers may, however, pick up remaining storage and orders at their convenience until Dec. 31st at the usual address
768 YATES STREET,
Lower Level

housecoats by Bards
Beautifully created in 100% cotton velours, Vocama, Viyella, or the new Pufflon. Full and waltz length styles in plain colors and flowered prints. S, M, L.
From $20 to $70.
IMPACTS 'n IMPORTS
Centennial Square Off Douglas Street
Store Hours: 10 a.m.-5:30 p.m. Daily Phone 388-7023

CHESSMASTER

CHESS MASTER
By
GEORGE KOLTANOWSKI
International Chess Master

PROBLEM
By
E. VISSERMAN, Holland

BLACK: 12

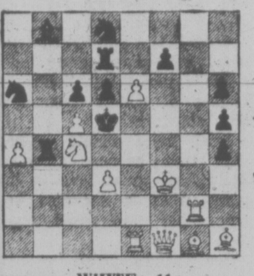

WHITE: 11

White to play and mate in two moves. Solution below.

OPENING TRAP

WHITE: Pal Benko		
1.	P-K4	P-K4
2.	N-KB3	N-QB3
3.	B-N5	N1-K2
4.	P-B3	P-QR3
5.	B-B4	P-KR3
BLACK: Arthur Sawyer		
6.	P-Q4	P-Q3
7.	Q-N3	N-QR4
8.	BxPch	K-Q2 (a)
9.	NxPch	PxN
10.	Q-K6 mate	

(a) Hoping for 9.Q-K6ch,K-B3; and the White Queen would be trapped, but White's next move dispells any hope.

The U.S. Open

The U.S. Open Chess Championship was held in New York city during the month of August — and it was as hot over the board as it was outside. And that was hot! Of the 549 players who started, 440 finished, among them the six participating Grandmasters, Vlastimil Hort of Czechoslovakia, Jan Timman of Holland; Sammy Reshevsky, Rev. William Lombardy, Pal Benko and Arthur Bisguier of the U.S.

In the second round, former U.S. co-champion John Grefe, a disciple of the guru Maharajah Ji, lost to Alan Pincus and immediately quit.

There were other surprises in the early stages. In the third round, Kenneth Regan, a New Jerseyite of only 14 years, put the first dent in the Grandmasters' ranks by drawing with Rev. Lombardy. Take a look at the first few moves.

WHITE: Lombardy		
1.	P-Q4	P-Qn3
2.	P-K4	B-N2
3.	B-Q3	P-KB4
4.	PxP	BxP
5.	Q-R5ch	P-N3
BLACK: Regan		
6.	PxP	B-KN2!
7.	PxPch	K-B1
8.	PxN equals Qch	KxQ
9.	Q-N4	BxR
10.	N-QB3	Q-KR1

Regan's grand move, one that obviously upset his opponent, was his sixth. It was a variation that was used years ago but long since discarded — but so, unhappily for Lombardy, was the defense against it. Regan showed both imagination and daring in playing it. I suspect we shall be hearing more from this young man. His game with Lombardy continued for 45 more moves, upon which they decided to draw.

Hort, the winner, showed tremendous strength, and this after his poor performance in the Canadian Open in Montreal a couple of weeks earlier. Pal Benko actually tied with Hort as far as points went, but the U.S. Open was played under the Swiss System which does have defects. Because Benko lost two games relatively early, his subsequent opponents were not the highly ranked masters. Hort, on the other hand, battled the strongest players throughout.

Lombardy, Bisguier, Timman and Hans Bohm (who, like Timman, is from Holland) tied with 9½ points each. Bohm made an extremely good impression. Here is his win against the veteran Sammy Reshevsky. A splendid game.

WHITE: Bohm
BLACK: Reshevsky
RUY LOPEZ

1.	P-K4	P-K4
2.	N-KB3	N-QB3
3.	BN-N5	P-QR3
4.	BxN (a)	QPxB
5.	O-O	Q-Q3 (b)
6.	N-R3	B-K3
7.	N-N5	P-R3
8.	NxB	QxN
9.	P-Q3	P-QN4
10.	N-N1	B-Q3
11.	B-K3	N-B3
12.	N-Q2	N-N5
13.	Q-B3	NxB
14.	PxN	P-KN3
15.	Q-B6	QxQ
16.	RxQ	B-K2
17.	R6-B1 (c)	B-B4
18.	K-B2	K-K2
19.	K-K2	K-K3
20.	P-QR4	P-B4
21.	N-N3	B-N3
22.	P-R5	B-R2
23.	R-B3	PxP
24.	PxP	QR-KB1
25.	R-QB1	RxR
26.	PxR	R-QN1
27.	R-KN1	K-B3
28.	R-Q1	K-K3
29.	P-B3	P-B4
30.	R-Q5	P-B5
31.	N-B5ch	BxN
32.	RxB	K-Q3
33.	R-Q5ch	K-K3
34.	P-B4	PxP
35.	PxP	P-B3
36.	R-Q4	R-KB1
37.	K-K3	K-K2
38.	P-R4	R-B2
39.	P-R4	P-N4 (d)
40.	P-B5	R-B3
41.	K-B3	R-Q3
42.	RxR	KxR
43.	P-B6	K-K3
44.	P-K5	K-B2
45.	K-N3	Resigns (e)

(a) Fischer brought this variation back into vogue.
(b) Usual here is P-B3.
(c) If 17. RxQBP; K-Q2; 18. R-B3; B-N5; etc.
(d) If 39. PxP; 40. P-B5 and 41. K-B4 finishes matters quickly.
(e) Black will run out of moves and White will get his King to KB5.
(f) If 45. P-B4, 46. K-N4, K-K3; 47. K-B3, K-B2; 48. K-N3, P-N5; 49. K-N4 and repeat the process until Black runs out of steam.

The solution to the problem above is: 1. K-K3, KxBP; 2. K-K4 mate; or 1. KxKP; 2. K-Q4 Mate; or 1. RxN; 2. R-N5 d. ch. and mate, etc.

Rio Algom Project Threat

TORONTO (CP) — Rio Algom Mines Ltd. of Toronto has concluded an agreement to sell 37 million pounds of uranium oxide to two United States electric utilities for at least $740 million.

However, the agreement already may be aborted by a federal government announcement Thursday regulating the sale of uranium to foreign buyers to ensure domestic markets are protected.

Under the terms announced by Rio Algom, Duke Power Co. of Charlotte, N.C., would take 20 million pounds of uranium oxide at a rate of two million pounds a year from 1981 to 1990. The Tennessee Valley Authority of Chattanooga, Tenn., would receive 6,506,614 kilograms of uranium hexafluoride (equivalent to 17 million pounds of uranium oxide) between 1979 and 1990.

Fiji Covers Up

SUVA (AP) — The Fiji government banned Friday the export of native weapons and carvings from the Pacific island in a bid to stop tourists stripping it clean of artwork. The Fiji museum said some of the best collections of Fijian art already are in British museums, and Fiji is negotiating for the return of some items from Britain.

SILVER THREADS

VICTORIA

Monday: 8:30 a.m.—Drop-in, cards, shuffleboard, pool, library; 9:30 a.m.—arts and crafts classes commence; 11:30 a.m.—Lunch; 1 p.m.—Bridge; 7:20 p.m. — Whist; 1 p.m.—Stamp club.

Tuesday: 8:30 a.m.—drop-in, cards, shuffleboard, pool, library; 10 a.m.—Keep fit class; 11:30 a.m. — Lunch; 1:30 p.m.—Films; 7:30 p.m.—Old time dance, members only, 50c each.

Wednesday: 8:30 a.m.—Drop-in, cards, shuffleboard, pool, library; 10 a.m.—Kitchen band; 11:30 a.m.—Lunch; 1 p.m.—Chess club; 1:30 p.m.—Film showing of Britain and Europe; 7:20 p.m. whist.

Thursday: 8:30 a.m.—Drop-in, cards, shuffleboard, pool, library; 8:45 a.m.—Day trip round the Gulf Islands; 11:30 a.m.—Lunch; 2 p.m.—Old time dance.

Friday: 8:30 a.m.—Drop-in, cards, shuffleboard, pool, library; 11:30 a.m.—Lunch; 1:15 p.m.—Bridge; 7:15 p.m.—Cribbage.

Saturday: 11 a.m.—Drop-in, shuffleboard, pool; 1 p.m.—Whist, chess club; 7:30 p.m. — '500'' card game.

Sunday: 1:00 p.m. to 4 p.m. — Drop-in.

Tickets are available for a mystery trip Sept. 24 and a shopping trip to Vancouver Oct. 8. These may be obtained at the Centre or call 388-4268 for further information.

Reservations are being taken now for a seven day tour to Reno, leaving Nov. 3.

SIDNEY

Monday: 10 a.m.—Quilting, ceramics. Noon—lunch. 1 p.m. — French, ceramics. 2 p.m.—Films.

Tuesday: 10 a.m.—Oil painting, Serenaders practice. Noon—Lunch. 1 p.m.—Watercolours, oils. 1:15 p.m.—Whist. 7 p.m.—Shuffleboard.

Wednesday: 10 a.m.—Rug hooking, novelties. 10:30—Mah-jongg. Noon—Hot dinner. 2 p.m.—Concert, third anniversary with our Serenaders. 7 p.m.—Band practice

Thursday: 9:30—Carpet bowling. 10 a.m.—Liquid embroidery, weaving. Noon—Lunch. 2 p.m.—Dressmaking. 7 p.m.—Crib.

Friday: 10 a.m.—Needlepoint, keep-fit. Noon—Lunch. 1 p.m.—Knitting. 2 p.m.—Jacko. 7 p.m.—Evening cards

Saturday: 1 p.m. to 4 p.m.—Open for drop-ins.

ESQUIMALT

Monday: 1:30 p.m.—Carpet bowling.

Tuesday: 10 a.m.—Bus leaves for 2-day trip to Powell River. 1:30 p.m. Carpet Bowling.

Wednesday: 10 a.m.—Glee Club practice. Everyone welcome. Noon—Hot lunch. 1:30 p.m.—Novelties class and whist.

Thursday: 1:30 p.m.—White Elephant and bake sale. 3:00 p.m.—Tea.

Friday: 10 a.m.—Learn to carpet bowl; 1:30 p.m.—First dance of the season. Win a free dinner for two!

SAANICH

Sunday: 2 p.m. — Concert Orchestra practice.

Monday: 9:30 a.m. — Hampton Singers choir practice, billiards, drop-ins; 11:30 a.m. — lunch; 1 p.m. — bridge.

Tuesday: 9:30 a.m. — Carpet bowling, billiards, drop-ins; 10 a.m. — program committee meeting; 11:30 a.m. — lunch; 1:30 p.m. — progressive whist, chess, billiards, drop-ins.

Wednesday: 9:30 a.m. — drop-ins, billiards, shuffleboard; 11:30 a.m. — lunch; 1 p.m. — Gulf Island trip; 1:30 p.m. — billiards, drop-ins; 3 p.m. — nurse visit, leave name at desk for appointment.

Thursday: 9:30 a.m. — carpet bowling, billiards; 11:30 a.m. — lunch; 1:30 p.m. — bridge, billiards, shuffleboard, drop-ins.

Friday: 9:30 a.m. — drop-ins, billiards, shuffleboard; 11:30 a.m. — lunch; 1:30 p.m. — jacko, billiards, drop-ins, shuffleboard; 7:30 p.m. — progressive whist.

Saturday: 9:30 a.m. — Songmen choir practice; 1:30 p.m. — cribbage, drop-ins, billiards.

Reading and record library available.

Volunteer drivers needed to drive members to and from the centre.

Tea served daily at 10:15 a.m. and 2:45 p.m. — fall classes resume week of Sept. 16.

We've Moved
Imperial Hallmark
NOW LOCATED AT
2922 TILLICUM
(Near Gorge)
Entrance off
BRAND NEW PLANT SAME EFFICIENT SERVICE!!
ONE HOUR DRY CLEANING
(Until 3 p.m.)
FOUR HOUR SHIRT SERVICE
(Until 1 p.m.)
388-6211
OPEN
7:30-6:00
MON. TO SAT.
Come — Visit US SOON!

PROTEIN PERMS
Especially for Fine Difficult Hair
The tremendous success of our Protein Permanents is due to satisfied clients. Top grade lotions only are used at budget prices all year 'round. Protein permanents and healthy hair go together. No juniors to work on your hair here.

Phone 383-6015
Working Proprietor, Len Andrew of London, England
ANNAS TAYLOR BEAUTY SALON
1004 BROAD STREET (By Eaton's Carpark)

DO YOU?
Get the most out of life by being a good social dancer? It's easier and cheaper than you think and it is fun too? Join one of our beginners groups starting soon. Singles and couples. Definitely NO CONTRACTS. Also classes for intermediate and advanced dancers, private lessons and Saturday night social dances.
DON'T DELAY — PHONE TODAY
ELSIE'S STUDIO OF BALLROOM DANCING
Serving Victoria Now for 14 Years
Member of Canadian Dance Teachers Association
536 Broughton Street
Phone 592-0970 or 383-4040

Suzuki Preparatory Classes
FOR PRE-SCHOOLERS AND THEIR MOTHERS
For the children this includes rhythm training, ear training, body balance, co-ordination and general readiness to interact within a group.
Running concurrently with the children's class, there is a class for the mothers dealing with the philosophy of the Suzuki method.
Classes commence Tues. morning, Sept. 10.
For further information
Phone the Victoria Conservatory of Music, 384-8018 or Frona Colquohoun, 383-7292

continuing education
French Language Diploma Programme for Adults
This Programme is designed to assist adults to speak French. In addition to oral language competence, the Programme provides some instruction in composition skills and a knowledge of French-Canadian culture and society.
SPECIAL FEATURES
- designed for adult students
- morning, afternoon and evening courses
- no previous knowledge of French required
- placement according to present language ability
- emphasis on oral language competence
- audio-visual teaching methods
- Canadian materials and contents emphasized
- small classes
- counselling assistance available

For details of this Programme, which is offered by the Division of Continuing Education, in co-operation with the Department of French Language and Literature and the Department of Linguistics, call:
UNIVERSITY OF VICTORIA, 477-6911, Local 805
(Continuing Education)

GREY FRIARS HOUSE LTD.
gets them ready for school!
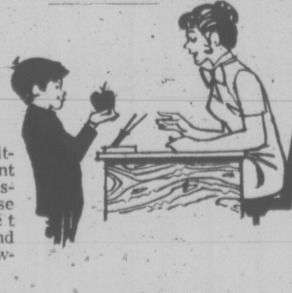
The only complete outfitters for independent schools on Vancouver Island. Grey Friars House supplies the correct school-wear for girls and boys attending the following schools:
St. Michael's University School — York House School, Vancouver
Glenlyon Preparatory School — Queen of Angels
Norfolk House — Malvern and Westerham
Queen Margaret's School — St. Joseph's
St. Andrew's — St. Patrick's
Long and Short Sleeve White Blouses
Complete Stock in All Sizes of Boys' Grey Shirts
NEW SHIPMENT OF DUFFLE COATS
New shipment just arrived from England. All colors and sizes, from 35.95 to 59.95
OPEN MONDAYS IN AUGUST FOR YOUR CONVENIENCE
MON. - SAT. 9:30 - 5:00
GREY FRIARS HOUSE LTD.
774 FORT STREET 383-1413

THE TRADERS
HOME FURNISHINGS AND APPLIANCES LTD
PROUDLY ANNOUNCES THE ARRIVAL OF
OPEN SUNDAY NOON TILL 4 P.M.

Another Carload of Dinette Suites by
DOUGLAS of California
World's largest manufacturer of luxury dinettes
SAVE 10% to 30% OFF
OUR REGULAR LOW PRICES
SALE SEPTEMBER 9-14
WHILE QUANTITIES LAST!
Open Nightly 'til 9 p.m — 15 FINLAYSON

MARIE MAGGIORA BALLET SCHOOL
Re-opening September 10
Enroll now 598-1521

WIZARD OF ID

THE FAMILY CIRCUS

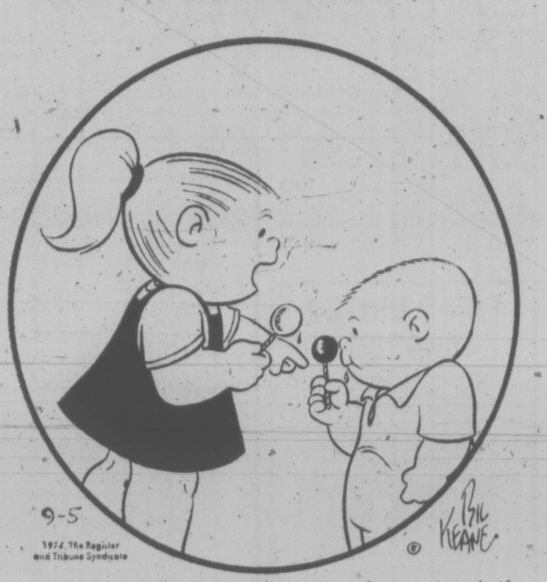

"The stick is so you can take it out of your mouth if you want to talk."

DENNIS THE MENACE

"YOU'LL HAVTA TALK LOUDER, JOEY... THERE'S A LOTA SMOOCHIN' AND GIGGLIN' GOIN' ON HERE!"

Wonderful World of Animals

By DR. FRANK MILLER

DEAR DR. MILLER: I brought two parakeets for a friend a year ago. Both eventually turned out to have blue across the bridge of their beaks which I am told indicates they are male. So my friend bought another parakeet whose bridge was just turning brown. Poor Henny hasn't made out too well so far. The male birds, one a rainbow and one a dark blue, won't have anything to do with her or her nesting box. The two males chatter across the room when separated. When out of their cage exercising they are always together kissing or following each other. Will either of the male parakeets ever outgrow the other and settle down with the yellow and green female? — I. S.

DEAR I. S.: Henny hasn't much chance of breaking up the boys after this length of time but anything's possible, obviously. Being the odd one out in this triangle might have made her so mad by now she would beat up one of the boys if he did make a pass at her. Still, there is a possibility if their affair was broken up — perhaps by giving away one of the males — the survivor and Henny might make out eventually, particularly in the springtime. On the other hand, if your main concern at this point is Henny's happiness, perhaps you could trade both of the boys to a good home in exchange for a new male more susceptible to her charms. (I am assuming, of course, she does have some and that "she" actually is a female.)

DEAR DR. MILLER: I could give my grandson a goldfish or something like that, of course, but I'd like to give him something more than that. How do you know when a child is old enough? — U. B.

DEAR U. B.: Certainly the very young child can't be expected to assume responsibility for a pet. The older child usually needs at the very least direction and encouragement. The pet purchase must take into consideration the parents and their attitudes. They must be willing to accept it and agree that it can fit into their home environment. If they show little or no interest, the chances are poor that either the animal or the child will benefit from the experience as it should. Not even a goldfish should be subject to neglect. To allow this is very poor training for the child. Of course, it is even harder on the goldfish . . .

WEEKLY PUZZLE

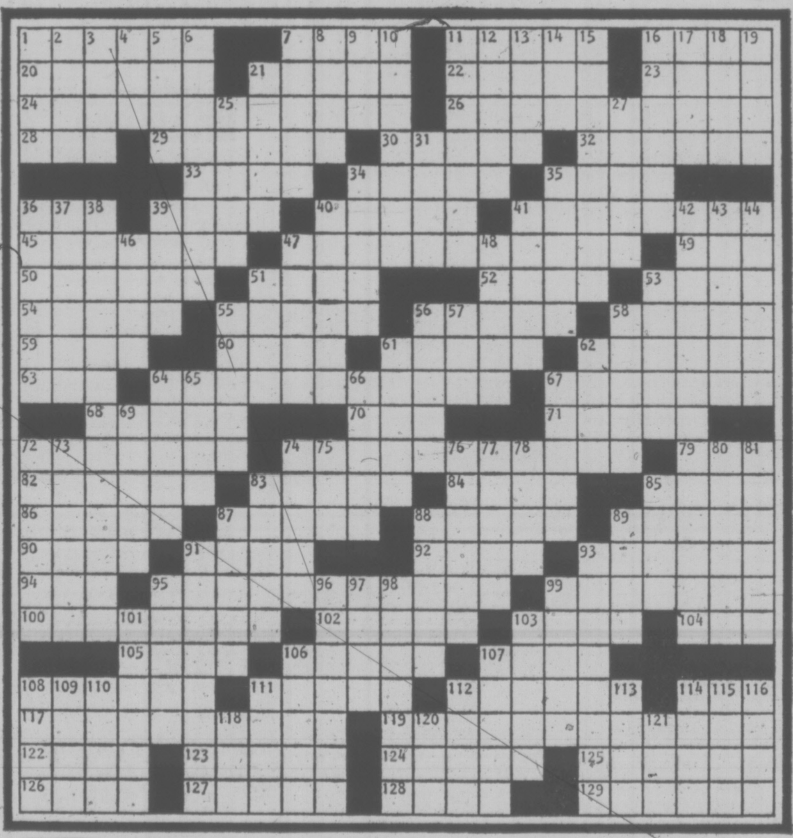

ACROSS

1 Helped Santa with his list
7 Mausoleum
11 Kitchen denizen
16 Hard work
20 Alloy used in jewelry
21 Same: pref.
22 Oldwomanish
23 Former
24 Starting at 119A, financially inept
26 Very cheap
28 Hostel
29 Straightens
30 "Aeneid," et al.
32 Office stamps
33 Tavern quaffs
34 Vestment
35 Veer
36 Toss Margaret?
39 Sweetsop
40 Sales pitch
41 Support the status quo
45 Exhibited
47 Stone broke poke
49 Air radio off.
50 Receptions
51 Mr. Ives
52 Dismember
53 Where the Ganges flows
54 Upright
55 Goldwater
56 Durable material
58 Mexican wherewithal
59 Melody
60 Otherwise
61 Propel
62 Least cooked
63 Service address
64 Provide with a metallic finish
67 Lives
68 Eccentricity
70 Make known
71 Beginning
72 Competition
74 With 117A, 1930's phrase
79 A likely story!
82 Storms: Fr.
83 Do business
84 Environs
85 Give up
86 Horsy dads
87 Tinker Bell, for one
88 Bay window
89 Jewish philosopher
90 Elbow-benders
91 German author
92 Alumnus
93 Read
94 Diminutive ending
95 Jukebox, of yore
99 Heads up
100 Goes on
102 Heron
103 Clan
104 Essential
105 Mrs. Dick Tracy
106 — lazuli
107 Mary or Ann
108 Facet
111 Disgusted
112 Flat dish of old Romans
114 Lea sound
117 See 74A
119 See 24A
122 Fork feature
123 Royal house; kind of car?
124 Oriental VIP
125 Nothing in Naples
126 Hep
127 Black hues
128 Mars or Jupiter
129 Follows

DOWN

1 Native Arizonan
2 Press
3 Thing word
4 Constituent of solder
5 Norse epic
6 Punctures
7 Accounts
8 OKs, in Caen
9 Rockies, e.g.
10 Prague's area
11 Root part
12 Sure of being won
13 Draws bead
14 Cleveland airpt.
15 Promontory
16 Blew horn
17 Eleven, in Lyons
18 Bakery worker
19 Glass
21 — down (mutes)
25 Lubricated
27 Cow
31 Harbor feature
34 Fittingly
35 Office help
36 Jai alai
37 From scratch
38 Show no mercy
39 Made hole in one
40 Horse of hue
41 Play part
42 Laid the matter before another
43 Tuneful
44 Skoal and prosit
46 Hawaiian goose
47 Hospital pro
48 Compel
51 Be recalcitrant
53 Penthouse, for one?
55 Miss Sharp
56 Cautious
57 Highly seasoned
58 Pari —
61 Chute
62 City on the Truckee
64 Dressed to the —
65 Dudgeons
66 Rice field
67 Thorough: sl.
69 Eggs on
72 Even chance
73 Baltimore athlete
74 Pickle's milieu
75 Egypt: abbr.
76 Proverbially alluring vegetable
77 Advocate: suff.
78 Exigency
80 "— Fidelis"
81 Condemned doctrine
83 — for everything
85 Parish priest of Paris
87 Data
88 Curved moldings
89 Woolsey's Wheeler
91 Put wrongly
93 Constituent of pepper
95 Family member
96 Head men
97 NKVD's predecessor
98 What roof did after rain
99 U.S. orator Chauncey —
101 Hi-fi "must"
103 God horsing around
106 Faulty auto
107 Rattans
108 Regarding
109 Revolve
110 Breathe hard
111 Kennel occupant
112 Prefix with matic
113 It's — to tell a lie
114 By hand: Lat.
115 Pre-
116 Fruit drinks
118 Title
120 Uncle, in Dundee
121 Passive noun endings

SOLUTION TO LAST WEEK'S PUZZLE

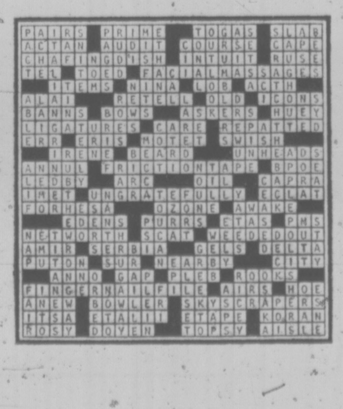

PEANUTS

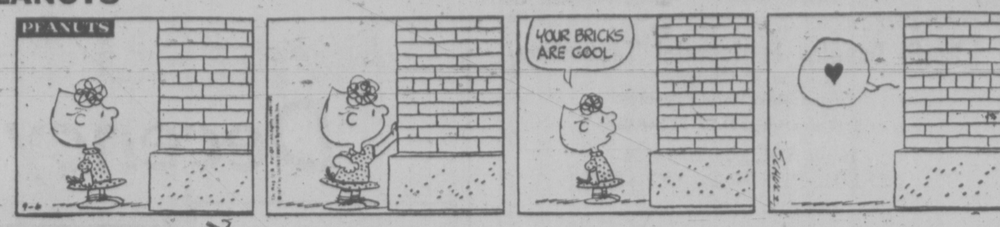

BROOM-HILDA

B.C.

FIGMENTS

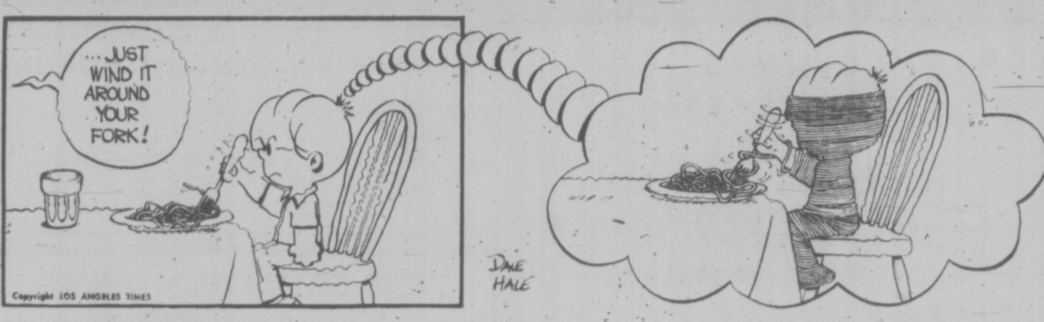

APARTMENT 3-G

MISS PEACH

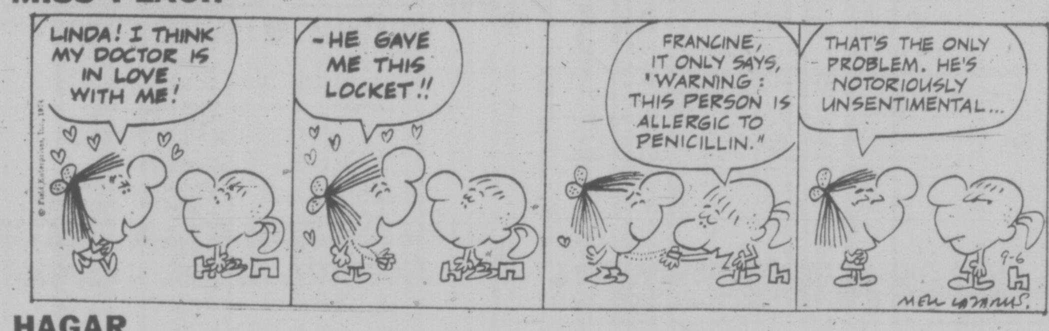

HAGAR

NANCY

MUTT AND JEFF

MARK TRAIL

PERSPECTIVES AND PREJUDICES

Decency Not a Christian Monopoly

By REV. J. A. DAVIDSON

The hero of Albert Camus's allegorical novel, **The Plague**, Dr. Bernard Rieux, is a completely dedicated physician. With great tenderness he cares for his wife who is dying of tuberculosis, and when a deadly plague strikes his city, Oran in North Africa, he risks his life fighting it and attending its victims. He is an utterly decent man, a man of great compassion and of the consecrated competence to implement his compassion. But he is an unbeliever who has rejected the Christian interpretation of reality and human existence. The author seems to be trying to show in the person of this splendid physician that basic human decency requires no support from religion, that the humane unbeliever is often more sensitive to the needs and sufferings of others than is the conventional Christian believer. Readers of the novel can see that Dr. Rieux is morally superior — and superior by Christian standards—to the disturbed priest, Father Paneloux.

Many persons of authentic decency, of creative moral concern, are without faith in God, without any formal ties with religious tradition. Religious believers can claim no monopoly in decency and moral concern and compassion. Do these people — Dr. Rieux and his kind — refute, by the very quality of their lives, the biblical notion that religion and ethics, faith and morality, are inextricably entwined in one another?

Let me ask another question: If a whole society be cut off from the nourishment of faith, can its morality long survive? I suggest, hesitantly, that individuals — some individuals, anyway — can maintain a high morality apart from faith, but that a society as a whole cannot. I put it to you that Dr. Rieux and others like him are in fact nourished from streams of water which they do not acknowledge, that their roots — the roots of their decency and goodness and compassion — are nourished by waters of faith, even though they may not think that they are.

The Christian's moral task is not merely to try to bear fruit of mercy and compassion in his or her own life; it is also to help sustain the moral foundations of the society in which he or she lives. Let us rejoice in the decency and compassion of Dr. Rieux and his kind — but let us recognize that they owe much to the faith of others. Here, of course, we must guard against smugness and censoriousness and complacency, resist temptations to moral snobbery. None of us has earned the right to adopt a pose of moral superiority. But we must determine to keep our moral roots nourished in the waters of God's grace, in order that we may be guided and strengthened for the service of God's purposes of mercy and love and justice, and in order that the moral capital of society may be constantly replenished.

It is a fundamental biblical principle — implicit in the Bible as a whole and clearly expressed in the teaching of Jesus, and, I submit, verified in human history and experience — that morality is not self-supporting, that decency and goodness and compassion are not, in the long run, self-sustaining.

Pastors Satisfied Despite Inflation Strain

By GEORGE CORNELL

NEW YORK (AP) — Inflation is putting a particularly rough financial strain on Christian pastors, a new study indicates. They're the lowest paid among comparably educated professionals and their paycheques have lagged further behind.

Despite the relatively small income, however, most remain satisfied in their work.

These were among findings of an extensive, year-long study among 19 Protestant denominations by the U.S. National Council of Churches' office of church leadership.

The results, issued Thursday, show that pastors of U.S. local churches are paid an average $7,703 a year in cash. Other benefits, such as housing and utilities allowances, boost the average to $10,348 a year.

This is about half the average earnings of a lawyer, accountant or personnel director, and puts the minister at the bottom of the list economically among professionals of comparable education in other fields.

MOST LIKE THE WORK

However, 83 per cent of the pastors say they're satisfied in their work, even though the pay is low.

The study was directed by a City University of New York professor, Robert Bond, through a grant from the Ministers' Life and Casualty Union of Minneapolis. Findings were based on responses from 4,635 pastors.

It was found that ministers' salaries have risen an average of 54 per cent in the last 10 years, slightly more than the estimated 41-per-cent rise in U.S. living costs in that period. But among other professionals, income went up considerably more in that time — such as 77 per cent for lawyers, 76 per cent for personnel directors, 70 per cent for accountants and 61 per cent for chemists.

U.S. RCs More Progressive

WASHINGTON (UPI) — The aVtican is stirring up the Roman Catholic Church in the United States by appointing "moderately progressive" bishops to vacancies with the key assistance of the nation's Apostolic Delegate, according to the influential, but independent, National Catholic Reporter.

The Reporter, in its Sept. 6 issue, said the 17 American bishops appointed since Archbishop Jean Jadot was named Apostolic Delegate in the summer of 1973 indicate a Vatican preference "for pastorally oriented and at least moderately progressive bishops."

The Pope makes the final decision on all new appointments, but the Apostolic Delegate plays a key role in the process. In Jadot's case, local consultation within dioceses seems to have a key role.

"In addition," the newspaper said, "the new appointments may have started a shift in the balance of power in the U.S. bishops conference toward the progressives, with the likelihood a progressive will be elected to succeed conservative Cardinal John Krol, whose term as president of the conference expires in November."

CITY AND DISTRICT CHURCHES

LUTHERAN

GRACE LUTHERAN CHURCH
1273 Fort St. 383-5256
Lutheran Church in America
(Across from Central Junior High)
10 a.m.—Sunday School
11 a.m.—Holy Communion Service
Minister: Rev. Ronald Nelson
1 p.m.—Picnic
"Come, let us worship the Lord!"

LUTHERAN CHURCH OF THE CROSS
Cedar Hill and Cedar Hill Crossroad
Alfred J. C. Johnson, Pastor, 477-3851
10:00 a.m.—Divine Worship Service
11:00 a.m.—Sunday School and Bible Class
The Church Where Families Worship Together.
Evangelical Lutheran Church of Canada (E.L.C.C.—formerly A.L.C.)
Visitors Welcome

HOPE LUTHERAN CHURCH
MISSOURI SYNOD
1924 Carrick Street off Foul Bay
The Rev. L. M. Carlson, Pastor, 592-2308
Sunday School and Bible Class, 9:45 a.m.
Worship Service, 11:00 a.m.
A Church of "The Lutheran Hour" and "This Is the Life"

GOOD SHEPHERD LUTHERAN CHURCH
2815 Cedar Hill Road
Rev. Fred Knebel, Pastor
10 a.m.—English Service
11 a.m.—German Service
11 a.m.—Sunday School

SPIRITUALIST

OPEN DOOR SPIRITUALIST CHURCH
Sunday 7:00 p.m.—"Health"
Sunday 7:00 p.m.—Mrs. Mary Chislett, assisted by Rev. Dorothy Harris, demo flower phychometry.
Wednesday 8:00 p.m.—Mrs. P. Mayell
Healing
FRIENDLY CHURCH

SOCIETY OF FRIENDS

SOCIETY OF FRIENDS (Quakers)
MEETING FOR WORSHIP
SUNDAY, 11 A.M.
VISITORS WELCOME
1831 FERN STREET

PSYCHIC SCIENCE

VICTORIA CENTRE OF PSYCHIC SCIENCE
819 Fort Street
Sundays, 11 a.m.
Worship and Social Fellowship
Clairvoyance at every service.
Sunday School—4 to 12 years.
Mondays, between 7 and 9 p.m.—Contact Healing
Social and information period.
Every 1st and 3rd Wednesday monthly
Tea and Psychic Readings—1:30-3:15 p.m.

EVANGELICAL FREE CHURCH

PARKDALE EVAN. FREE CHURCH
1095 Tolmie Ave. 382-7531
SUNDAY
Sunday School—10:00 a.m.
Morning Worship—11:00 a.m.
Evening Worship 7 p.m.
Pastor, Carl Klassen
479-4431 384-3646

GOSPEL CHAPELS

VICTORIA GOSPELL CHAPEL
935 Pandora Ave.
Sunday, September 8, 1974
9:30 a.m.
Worship and Breaking of Bread
11:15 a.m.
Sunday School, Bible Class and Family Bible Hour
Speaker: Mr. Ron Brown
7:00 p.m.
Gospel Meeting
Speaker: Mr. Bill McKinnon
Wednesday, September 11, 1974
8:00 p.m.
Prayer and Bible Study

PLUMBLINE BIBLE CHAPEL
(Undenominational)
Sunday School and Church
Sunday, 10:15
Renfrew Rd., Shawnigan Lake, 743-5322

UNITARIAN

UNITARIAN CHURCH OF VICTORIA
106 Superior Street
10:30 a.m.—Rev. R. J. Norsworthy
"Homecoming Sunday"
EVERYONE WELCOME

North Douglas Pentecostal Tabernacle
Douglas at Canterbury
Pastor: Rev. Harold Pendray
9:45 a.m.—SUNDAY SCHOOL
11:00 A.M. and 7:15 P.M.
PASTOR PENDRAY SPEAKING
EVERYONE WELCOME

TRINITY CHRISTIAN CENTRE
Raynor and Fullerton Just Off Craigflower
The Difference Is Worth the Distance
11 a.m. and 7 p.m.
Pastor HARALDE BREDESEN
5:30 Teaching John Stone

10:30—"The Man With the Camel Knees"
(1) James CHI—"His First Bombshell"
7:00—"Jesus Christ—Super-Lord"
(1) Hebrews CHI—"Greater Than the Prophets"
Bible Expositions by J. D. Francis
Queens avenue Apostolic church
John D. Franci, Minister, 804 Queens Ave. Phone 477-6070

OPENING PENTECOSTAL CHURCH
AT: COLWOOD COMMUNITY CHILDREN'S HALL
2219 SOOKE ROAD
SUNDAY, 3:00 P.M.
Pastor and Mrs. Don McMillan Welcome You
Sponsored by Glad Tidings Pentecostal Church

Glad Tidings
God's Word as it is- For Men as They Are.
PENTECOSTAL CHURCH
842 NORTH PARK ST.
Christian Education Hour
★ 50 Classes for All Ages
★ Round Up Sunday
★ Free Balloon for Every Child
9:45 a.m.
"GOD STILL TALKS TO MEN" 11 a.m.
Pastor Hawkes
and
REV. COLIN WELLARD
MINISTER OF MUSIC AND YOUTH
Preaching and Singing 7 p.m.
Special Music
Everyone Welcome
Pastors: Paul Hawkes; Colin R. Wellard; Bill Hale

FIRST BAPTIST CHURCH
932 Balmoral
11 A.M. WORSHIP SERVICE
"Religion—A Dull Habit or a Vital Force-'
Minister: Rev. John A. Watson
Organist and Choir Director: Mr. John Tunstall

CHURCH BY THE LAKE
Elk Lake Community Baptist Church
5363 Pat Bay Highway
Pastor: Rev. Ted Follows
10:30 a.m. Worship and Sunday School
7:00 p.m. Evening Fellowship

Emmanuel Baptist Church
2121 CEDAR HILL CROSSROAD Tel. 592-2418
Pastor: Norman K. Archer B.D., A.L.B.C.
Lay Minister: Karl Janzen
Youth Minister: Norman Barton, M.A
Minister of Media: Frank Marens
8:00 a.m.—Prayer Service & Breaking of Bread
8:30 a.m.—Pancake Breakfast for everyone
9:30 a.m. Family Service
11:00 a.m. Morning Worship
"WHY FIGHT IT?"
12:00 noon—Communion Service
6:15 p.m.—Vesper Service
THE BEATITUDES (1)
"HOW TO BE HAPPY"
Bible teaching with discussion and feed-back
7:00 p.m.—Evening Worship
TEACH ME TO WORSHIP (5)
"MORAL CONTAGION"
Pastor Archer preaching at all four services
8:30 p.m.—Celebration Service
"OPERATION JERICHO"
A thrilling full-color movie of Christian experience behind the Iron Curtain!
Special Guest: PAUL POPOV
Special welcome to UVic and Camosun Students

CHRISTADELPHIAN
1396 McKenzie Ave.
Sunday School—9:30 a.m.
11:00 a.m.
Breaking of Bread
Lecture D.V.
7:30 p.m.
DOES GOD REALLY EXIST?
D. BLACKU

CHRISTIAN SCIENCE
FIRST CHURCH OF CHRIST, SCIENTIST
A Branch of The Mother Church, The First Church of Christ, Scientist, in Boston, Massachusetts.
Chamber St. at Pandora Ave.
Nursery and Elevator Available
SUNDAY SERVICES: 9:30 and 11:00 a.m.
Subject: "MAN"
Sunday School: 9:30 and 11:00 a.m
Testimony Meeting Wed., 8:00 p.m.
Free Public Reading Room Open Daily — 1210 Broad St.
All Are Welcome
Listen Regularly to "THE TRUTH THAT HEALS"
Sundays at 8:45 a.m.
CFMS, 98.5 mgs Chan. 12 Cablevision

CHRISTIAN REFORMED
Agnes and Glanford
WORSHIP SERVICES at 10:30 a.m. and 7:00 p.m.
Minister: Rev. P. W. DeBruyne

BAHA'I
The foundation of all the religions of God is one
592-1154
385-8131

Saanich Community Church
(Mennonite Brethren)
3220 Cedar Hill Road
10:00 a.m.—FAMILY WORSHIP
Experience, Love and Fellowship
Pastor: B. L. Braun

NAZARENE
2571 Quadra Street
Rev. Eugene Culbertson Pastor
Sunday Services:
Sunday School—9:45 a.m.
Morning Worship—11:00 a.m.
Evening Worship—6:00 p.m.

THE BRITISH-ISRAEL WORLD FEDERATION (Can.)
VICTORIA BRANCH
PUBLIC MEETING
Sunday Afternoon, Sept. 8, 1974 in the Dominion Hotel at 3 p.m.
Speaker: MR. FRANK HALL
Subject: "The Great Earthquake of Zechariah, XIV Pt. II"
Radio Broadcasts every Sunday 10 a.m. and 10:15 a.m. on K.A.R.I. (550)

THE SALVATION ARMY
Citaled Corps — 757 Pandora Avenue
Corps Officers — Major and Mrs. Ivan McNeilly
RALLY SUNDAY
Guest leaders: MAJOR and MRS. HARDING BECKETT
Sunday School 9:45 a.m.
Holiness Meeting 11 a.m.
Evangelistic Meeting 7 p.m.
Monday—Women's Fellowship 8 p.m.
Wednesday—Prayer and Bible Study 7 p.m.
Thursday—Home League 1:30 p.m.
Saturday—Chesalon Fellowship 8 p.m.
Come: Worship the Lord of life with us. A welcome awaits you.

WORLDWIDE CHURCH OF GOD
Affiliated with Ambassador College and Garner Ted Armstrong
SERVICES SATURDAY, 10:30 A.M.
2750 QUADRA STREET, VICTORIA, B.C.
Minister: Mr. G. Patrickson — Phone 477-4065
Listen to World Tomorrow, Broadcast 10:30 Nightly, CJVI

VICTORIA ALLIANCE CHURCH
1792 Townley Street — Telephone 592-1821
PASTOR: REV. H. G. CLARK
9:45 a.m.—Sunday School Hour. A class for every age.
11 a.m.—Mr. Blair Lytle
7 p.m.—Mr. Percy Wills
"Holding Forth the Word of Life"

VICTORIA TRUTH CENTRE
SCIENCE OF THOUGHT
Dr. E. M. Smiley, Minister
11:00 A.M.—"THE FABULOUS WORLD OF INFLATION"
7:30 P.M.—"REINCARNATION"
11:00 a.m.—Children's Church of the Golden Key and Young People's Society. All children are invited to attend this Church where children are invited to turn to God and receive their answers to life's questions.
1201 Fort St. EVERYONE WELCOME

TRINITY PRESBYTERIAN CHURCH
at Gorge Shopping Centre
2964 Tillicum Road
11 a.m.—"The Bush, The Altar, and The Voice"
Church School All Departments
Rev. G. D. Smith, M.A.

KNOX PRESBYTERIAN CHURCH
2964 Richmond Avenue
11:00
"ITS FOR EVERYBODY'
Church School Registration
Rev. A. M. Beaton, B.A. Minister

St. Andrew's Presbyterian Church
Downtown — Douglas St. at Broughton
The Rev. Bruce J. Molloy, M.A., B.D., M.Th.
The Rev. Andrew J. Mowatt, C.D., B.A., B.D., D.D.
11 a.m.—DR. A. J. MOWATT
Reception of members
Fellowship Hour to follow Sunday School Classes
7 p.m.—REV. B. J. MOLLOY

CENTRAL BAPTIST CHURCH
833 PANDORA AVENUE
Pastor — Rev. Robert D. Holmes, B.Th.
Assistant to Pastor—Cecil V. Eno
Associate in Christian Education — Miss Verne Scott
8:45 A.M. and 11:00 A.M.
"GOD'S CLAIM ON US"
— The Gospel in Leviticus No. 1 —
(Two Similar Services)
9:45 A.M. — ALL FAMILY BIBLE SCHOOL
PROMOTION SUNDAY
7 P.M. YOUTH SERVICE
★ Reports from Colombia, S.A.
★ Qwanoes Youth Camp "After Glow"
★ Believer's Baptism
After Church "WELCOME HOME" Coffee Hour
"We present Christ crucified, buried, risen and coming again."

CORDOVA BAY
ANGLICAN 5186 and 5166 Cordova Bay Road UNITED
9:45 a.m.—FAMILY WORSHIP AT BOTH CHURCHES
Nursery Facilities. Registration for Church School. Opening of Fall Program.
Rev. H. G. Walker, 658-8078 Rev. Franck Patterson, 477-6505
You will receive a warm welcome

FIRST UNITED CHURCH
(Quadra at Balmoral)
Rev. Hugh M. Hunter
Rev. Dr. J. Scott Keith
Mr. Lawrence E. Moon
MORNING WORSHIP 11:00 A.M.
"Self-Development"
Rev. Hugh M. Hunter
Nursery facilities available
Church-School Classes begin Sept. 15
Music Director: R. Dale McIntosh, A.R.C.T., M.Ed., M. Music
Organist: Corinne Du Val, L.R.A.M., A.R.C.M.

METROPOLITAN UNITED CHURCH
Pandora at Quadra Street
Ministers:
Rev. A. E. King, B.A., D.D.
Rev. E. L. Butler, B.A., S.T.M.
Rev. A. Calder, B.A.
11:00 a.m.
FAMILY WORSHIP
"THAT THE WORLD MAY BELIEVE"
Rev. Walter Donald
7:30 p.m.
"PARABLES"
Rev. E. Laura Butler
Weekday Kindergarten Monday through Friday 9:00 - 11:30 a.m.

CENTENNIAL UNITED CHURCH
Gorge Road at David Street
(Opp. Colony Motor Inn)
Minister—Rev. John Travis
11:00 A.M.
"LET'S GET IN STEP'
The Minister Preaching
SUNDAY SCHOOL RESUMES
Organist—Ian R. Westmacott, A.R.C.T.

ST. AIDAN'S UNITED CHURCH
Richmond at Cedar Hill X Road
Ministers: Rev. J. Rae Allan
Rev. Clare Homes
Music Director: Vera Barclay
Organist: Henry Pluym
11:00 MORNING WORSHIP
7:30 INDUCTION SERVICE for Rev. Clare Holmes
Preacher—Rev. G. A. Affleck
V.I. Presbytory Officer
Reception Following
Nursery Provided

FAIRFIELD UNITED CHURCH
Corner of Moss and Fairfield Road
Ministers:
Rev. H. W. Kerley, B.A., B.D., Ph.D.
Organist Ian Beadle, Mus. D.
11:00 a.m.
"Guide to Christian Living"

belmont avenue united church
Rev. Wm. B. TAYLOR
where

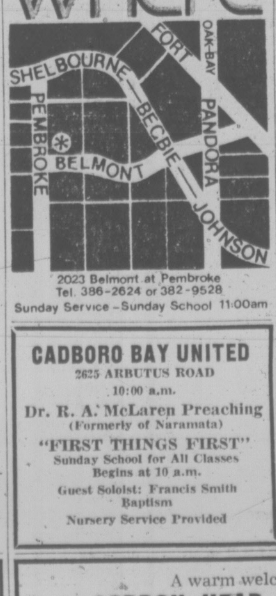

2023 Belmont at Pembroke
Tel. 386-2624 or 382-9528
Sunday Service - Sunday School 11:00am

CADBORO BAY UNITED
2625 ARBUTUS ROAD
10:00 a.m.
Dr. R. A. McLaren Preaching
(Formerly of Naramata)
"FIRST THINGS FIRST"
Sunday School for All Classes Begins at 10 a.m.
Guest Soloist: Francis Smith
Baptism
Nursery Service Provided

christ church cathedral
Quadra at Courtney
2 blocks up from Douglas
8:00 a.m.—Holy Eucharist
9:30 a.m.—Family Eucharist and Holy Baptism
Instruction: The Rev. J. Lancaster
11:00 a.m.—Mattins
Sermon: The Rev. R. C. Crawley
5:15 p.m.—Family Eucharist
Instruction: The Rev. J. Lancaster
7:30 p.m.—Evensong
Sermon: The Rev. R. C. Crawley
WEEKDAYS
Mattins 9:00 a.m.
Evensong 5:15 p.m.
Holy Eucharist:
Tuesday 11:00 a.m.
Wednesday 11:00 a.m.
Thursday 7:30 a.m.

ST. JOHN'S
QUADRA AT MASON
8:00 a.m.—Holy Communion
9:30 a.m.—Family Service and Sunday School
11:00 a.m.—Matins
Sermon: Canon Grahame Baker
7:30 p.m.—Evensong
Sermon: The Rev'd. A. W. Gollner
Thursday 10:30 a.m.
Holy Communion

ST. MARY'S
ELGIN ROAD
The Parish Church of Oak Bay
The Ven. Hywel J. Jones, L.Th., Rector
8:30 a.m.—Holy Communion
9:30 a.m.—Family Eucharist
11:00 a.m.—Mattins
Preacher: The Rector
7:00 p.m.—Evensong
Sunday School
11:00 a.m.—All Depts.
Nursery Facilities
Thursday, 10:30 a.m.—Holy Communion

ST. ALBAN'S
Ryan and Belmont
8:00 a.m.—Holy Communion
11:00 a.m.—Sunday School
11:00 a.m.—Holy Communion
7:30 p.m.—Evensong
Wednesday
9:30 a.m.—Holy Communion
The Rev. F. W. Hayes

ST. LUKE'S
(Corner Cedar Hill and Cedar Hill X Road)
Rector: The Venerable C. E. Wolff
8:00 a.m.—Holy Communion
9:30 a.m.—Church Family Service
Followed by Sunday School Registration in the Church Hall.
11:00 a.m.—Morning Prayer
12:15 p.m.—Holy Communion
7:30 p.m.—Evensong

ST. MATTHIAS'
Richmond at Richardson
Rector
Rev. W. E. Greenhalgh L.Th
Assistant
Rev. David Fuller B.Sc., M.Th.
8 a.m Holy Communion
10:30 a.m.—Mattins, Church School, Nursery
Registration for Pre-Primary, Primary and Main Schools
Thursdays: 10:30 a.m.
Holy Communion

St. Philip's Church
Neil Street and Eastdowne Road
Rector—Rev. D. Neil Robinson
8:00 a.m.—Holy Communion
10:00 a.m.—Morning Prayer
Thurs. 7:30 p.m.—Holy Communion

Church of St. George the Martyr
Cadboro Bay Road and Maynard Street
Canon Charles Bishop, Rector
8:00 a.m.—Holy Communion
10:30 a.m.—Family Service and Sunday School Rally

ST. MARK'S
Town and Country Area
501 Boleskine Road
Morning Prayer 11 a.m.
Sunday School 11 a.m.
Rev. Peter Isles, Rector

ST. CHRISTOPHER'S
Carey Rd. at Tillicum
Holy Communion 9:30 a.m.
Sunday School 9:30 a.m.
Rector: Rev. Peter Isles

Parish of All Saints and St. Columba View Royal
ST. COLUMBA
8:00 a.m.—Holy Communion
ALL SAINTS
10:00 a.m.—Mattins
Rev. C. E. Lonsdale

A warm welcome for you at
GORDON HEAD PARISH CHURCH
ANGLICAN Tyndall and San Juan UNITED
8:00 a.m.—Holy Communion
9:30 a.m.—Family Eucharist
11:00 a.m. Family Worship
Registration, Church School
Rev. W. J. Lunny, 477-1422 Rev. Franck Patterson, 477-6505

Garden Profits Still to Come

GARDENING
jack beastall

Much time and energy has been invested in the production of fruits and vegetables over the past four months. Dividends on this investment have been received in the form of fresh produce, reduced food bills, and for some, experiences in taste.

The profit on this investment comes when the surpluses can be retained in good condition for use during the less productive months.

Preservation of surpluses is achieved in several ways involving modern and old fashioned practices. These include freezing, canning, storing, and leaving certain plants in the soil to be harvested as needed through the months ahead.

The easiest vegetables to handle are those which can be left in the soil, such as parsnips, leeks, winter cabbage, kale, Brussels sprouts, Jerusalem artichoke, winter radish, winter spinach, Swiss chard. Some of these have distinctly better flavor after being subjected to frost.

★ ★ ★

The introduction of new vegetable varieties especially suited to freezing has solved storage problems for those who have grown these varieties, own a freezer, and have the necessary information relating to the different types of vegetables and their preparation for freezing.

This information may be found in libraries, or obtained from the home economics divisions of federal and provincial governments, and suppliers of light and power.

The difficult things to handle are those vegetables and fruits which are usually grown in large quantities (too large for storing in a freezer), unsuitable for freezing, or needing to be picked or lifted from the soil at a given state of maturity.

In this group are apples, pears, potatoes, carrots, turnips, squash, pumpkins, marrows, onions, to name those found in most gardens.

Root cellars, ventilated vegetable storage rooms and fruit cupboards, once considered essential features of every home, are no longer included in building plans, and few modern builders have any idea of their construction.

★ ★ ★

The features of today's homes are cupboard doors, revolving panels, or sliding panels designed for storing a hundred or more cans of processed meats and vegetables, and cupboards with adjustable shelves to accomodate prepared foods in packages of all sizes and shapes.

Nowhere in the whole structure is there any provision for storing raw fruits and vegetables at temperatures and relative humidity suitable for preservation over extended periods.

The practice of storing food crops has been developed to a science. We know the exact temperature and moisture content of the air, and the gases and sprays which will inhibit maturing, so that crops can be stored for almost a year. But this information is useless to home gardeners living in insulated, heated homes, where dry air is essential to keeping the paint on the walls.

★ ★ ★

All we can do is store our produce under the best conditions we can provide, and enjoy as much as possible before deterioration goes too far.

Even without ideal storage conditions, we can lengthen the storage life of both fruits and vegetables by handling them with the greatest of care.

It is difficult to account for the rough manner in which many gardeners handle their produce, shaking fruit from the trees, throwing potatoes and carrots around like rocks, and dumping from pails to sacks or boxes like so much sand.

All rough handling results in bruises which are damaged cells, and damaged cells are the start of storage troubles. Careful handling is common sense, and a protection of our investment.

Before harvesting commences, a space must be readied for storing.

★ ★ ★

If you have shelves on which fruit is usually stored, also boxes, barrels or sacks that have been previously used, these will be covered with disease spores. Scrub and wash in a mild disinfectant solution, then ventilate well, or place outdoors in sun for a week, until all odor of the disinfectant is gone.

Each variety of apple and pear has its own picking date. Early varities are harvested here in August and used immediately; they are not keepers. Keeping varieties must stay on the tree to reach a certain stage of maturity, so that harvesting continues until October.

For identification and picking dates, submit three fruits to any office of the B.C. Dept. of Agriculture.

Apples must be spread to sweat for four to five days before being put into storage boxes; storage temperature, 34, to 40 degrees F, relative humidity 75 per cent. Pears do not sweat, may be placed immediately on shelves in a single layer without touching, in Temp. of 34 to 40 degrees F, and R.H. of 50 per cent. Pears are never boxed for storage,

Potatoes can be stored with apples, following the old belief that the gas from the apples inhibits sprouts on the potatoes.

★ ★ ★

Carrots that have reached maturity have to be stored because they will split if left in the ground. Only sound roots will store, and they are best in dry sand to prevent loss of moisture. Mid-July showings are lifted and used as needed.

Onions store best in netted sacks or spread on shelves. Together with garlic, they require 45 degrees and R.H. of 50 per cent. The chemistry of both these bulbs changes when the small green shoot appears in the centre, usually in February.

Pumpkins are left out until the first frost. They store with squash and marrows in warm dry conditions, 55 degrees, and a R.H. less than 50 per eent.

★ ★ ★

A small basement room can sometimes be adapted to cool, moist storage conditions. It is necessary to insulate the walls and the ceiling, and provide adequate ventilation. Cold air is taken from just above grade level and carried through a six-inch stove pipe to within a few inches of the floor.

An escape vent for the warmer air and gasses given off by the different fruits and vegetables, is located at ceiling level. A six-inch stove pipe damper in the cold vent is adjusted to suit outdoor conditions.

For crops needing warm dry storage, a small room or large cupboard is vented into the basement at top and bottom with vents large enough to give ample air circulation.

Many home gardeners forget that crops in storage are living things that respire as long as the cells remain sound. Lack of fresh air, either cool and moist or warm and dry, results in rapid deterioration. Anything worth growing is worth careful handling and the best storage conditions we can provide.

IF YOURS is the kind of household where people drop in for a cup of coffee in twos and threes or sometimes dozens, this convenient coffee bar is just what you need to make these casual times gracious and easy. It doubles as an efficient buffet, too, for more elaborate occasions: You just build a basic box of hardwood plywood according to our plans, and most of the work is done. To order the coffee bar pattern No. 98, send $2 cheque or money order to: Deco-Plans, c-o Victoria Times, P.O. Box 90, Boucherville, Que.

Rhodesian Thirst Hangs On

SALISBURY, Rhodesia (CP) — One of the earliest reputations acquired by Rhodesians was that of having a tremendous thirst.

And today the tradition that brought about this reputttion — the tradition of the sundowner — is just as solidly entrenched in local customs as it was in the earliest days of European settlement here.

The origins of the sundowner date back to when malaria was rife in this part of Africa. It was said to be a wise medicinal precaution to take a whisky in the evening in camp, not as a precaution against mosquitoes, but rather against the effect of their bites.

It was a treatment that was often adopted with enthusiasm far beyond medical necessity.

The novelists who wrote about this part of the world in the 1920s and 1930s added to the sundowner's reputation. Visitors from other parts of the world tried to live up to the tradition of the sundowner and on returning home added to the legend of the Rhodesian thirst.

Today the malaria is almost gone, but the sundowner goes from strength to strength.

"I never drink during the day—it spoils my sundowner," a Rhodesian said in all seriousness while discussing the subject.

In Canada, the early evening unwinding over a drink would go under the title of cocktails.

But there's something special in the Rhodesian sundowner. The daily friendly farewell toast to the departing sun now ranges over the taste of choice rather than the whisky of the early days.

The hot African sun is heading towards the Americas when the sundowners make their first appearance.

Exotic birds—bul-buls, piedcrows, ravens and hoopoe—add to the atmosphere with their cries as Rhodesians head for their patios and porches to relax over a drink before the evening meal.

It's a pause to be remembered with satisfaction and to be looked forward to with anticipation.

And there are those Rhodesians who are conscious of the overseas reputation of the sundowner.

Said one: "Ever since it became known we've tried to drink up to our reputation."

Work for the Week

Water the lilies which are either budding or coming into bloom now. After flowers fade, remove just the old blossom, but allow all leaves to remain to feed the bulbs for next year.

Continue work on plans for new garden design. Plan towards more interest during winter with foliage and flowers; and a garden seat in winter sun for leisurely coffee on pleasant days.

First batch of potted bulbs for winter flowers indoors should be in now. They need eight to 10 weeks rooting in cold place before starting top growth.

Pull up summer bedding annuals by the roots for composting. If putting in spring bulbs, prepare the ground at once and get them in.

Wallflowers, polyanthuses and other spring biennials go into flowering places now to become well established before cool weather. Don't let them suffer from lack of water. No fertilizer at this time; and no peatmoss for wallflowers or stocks.

Transplant lettuce and endive to lengthen season. Make a last sowing of Early Simpson and Cos. Both stand cool weather, and if protection of cold frame glass is given later on frosty nights, you should have these fresh until Christmas.

Also sow a few parsley and chervil seeds for winter salads.

Tomatoes are ripening quickly now; pick off all new flowers. Use summer squash as they reach small sizes; allow keeping varieties to remain for maturing.

Lift onions and garlic before a rainstorm starts them into growth again.

Compost all plant material discarded. You need the soil.

Premiers Talk Economy

TORONTO (CP) — Discussion of the state of the economy will highlight the agenda of the provincial premiers' conference to be held here Sept. 12-13, Premier William Davis announced today.

The premier said in a statement that other items to be considered include interprovincial co-operation for economic development, federal activities in the direct employment program, appointments to the Supreme Court of Canada and interprovincial machinery and liaison.

The statement said the agenda was prepared in consultation with the provinces during the last few months.

• NOTICE •
BLACKTOP DRIVEWAYS
SPECIAL SUMMER PRICES
MADISON PAVING CO.
385-9822
384-0024

ALLAN MISSION
Sunday, September 8—8 a.m.—Holy Communion
10:00 a.m Service of Prayer and Praise, Preacher—Brian Allan
Tuesday, September 10—7:30 p.m —FAITH FORUM—'EFFECTIVE PRAYER'
Friday, September 13—7:30 p.m.—PRAYER AND PRAISE
For More Information Telephone 382-9031
saint saviour's anglican church
Corner Catherine and Henry Streets

GILSON'S MEATS LTD.
MAYFAIR SHOPPING CENTRE
385-4742

$1.49 Days Mon., Tues., Wed.
WHILE QUANTITIES LAST
Prices Subject to Change Without Notice

CHICKEN LEGS Portions	2 lbs.	1.49
CHICKEN BREASTS Portions	1½ lbs.	1.49
BACON Sliced Side	1½ lbs.	1.29
LIVER Baby Beef	1½ lbs.	1.49
VEAL CUTLETS	lb.	1.49
CHICKEN AND BEEF MEAT PIES	5 for	1.49
SIDES OF BEEF	lb.	99¢
HIND ¼ OF BEEF	lb.	1.15

Cut, Wrapped and Quick Frozen—Limited Supply
We Reserve the Right to Limit Quantities

LAST SAILING SEPTEMBER 8, 1974

She sails from Victoria's front door right into Port Angeles.

Take the downtown to downtown route. You can catch the Princess Marguerite near the Empress Hotel, drive off at Port Angeles, and be on your way to Seattle. You can also forget about the uncertainty of getting your car on the ferry, because you can reserve car space ahead of time.
Leave Downtown Victoria 1:45 p.m.
Arrive Downtown Port Angeles 3:00 p.m.
Leave Downtown Port Angeles 3:45 p.m.
Arrive Downtown Victoria 5:00 p.m.

$3.25 Adult extended Special Day Return Fare (overnight)
$4.00 Adult daily Three-Day Return Excursion

For reservations and information 385-7771
CP Rail

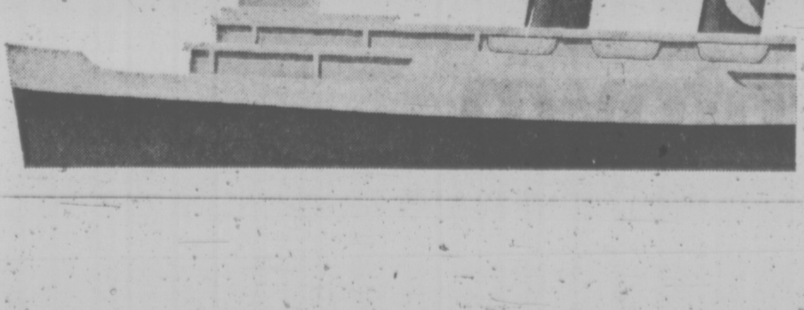

F. G. B. M. F. I.
SAANICH PENINSULA CHAPTER
Sponsors instructive meetings
with
TOM W. ROYCROFT
OF LETHBRIDGE
Sept. 11, 12 and 13 10:30 a.m. and 7:30 p.m.
at Margaret Vaughan Birch Hall
9697 4th St. Sidney
Topic: "HOLY SPIRIT AND CHARISMETIC GIFTS."

SAVE! SAVE!
'74 REINELLS
Next to the Red Lion Inn
WORLD of PLEASURE

fall floor event
right now!
OPEN EVERY DAY 'TIL 9 INCLUDING SUNDAY
mandel FLOOR COVERINGS
on Douglas opposite Woodward's
382-8276

ADVANCE NOTICE
Vancouver Psychic Society
presents
IRENE GRIFFEY
well known British medium
LECTURE & DEMONSTRATION
Ballroom, Empress Hotel, Victoria.
SUNDAY, SEPT. 15 — 2 P.M.
Tickets at door Admission $3.50
Information — phone Vancouver 939-8931

Since 1912

There's a Lot to Do Tommorrow – and Every Day
Like walking in the woods or playing with the kids or puttering around the house. Careful driving? It's a great investment

THE SANDS FAMILY AND ASSOCIATES

Victoria —	388-5155
Sidney —	656-2932
Colwood —	478-3821
Duncan —	746-5212
Ladysmith —	245-2331
Nanaimo —	753-2032

THE TRADERS
ANNOUNCES WE WILL BE OPEN FOR YOUR SHOPPING CONVENIENCE
SUNDAY NOON 'TIL 4 P.M.

Thank you . . .
I will include a valuable and appropriate
FREE GIFT
with every purchase this SUNDAY ONLY
We're OVERSTOCKED
and MUST make room for MORE
New Stock Arriving Daily!
Help us to make room and we'll help you to a fantastic deal on new and exciting HOME FURNISHINGS, APPLIANCES, AND COLOR TV
715 FINLAYSON ST. Ph. 388-6264

Eaton's Semi-Annual

Re-Upholstery Event

Sept. 9 through Sept. 21

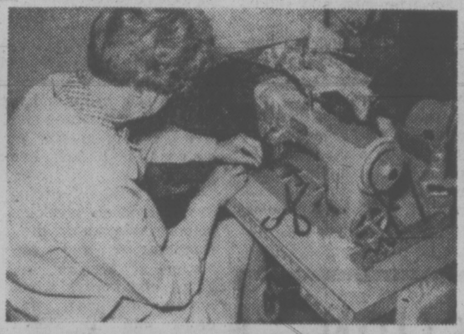

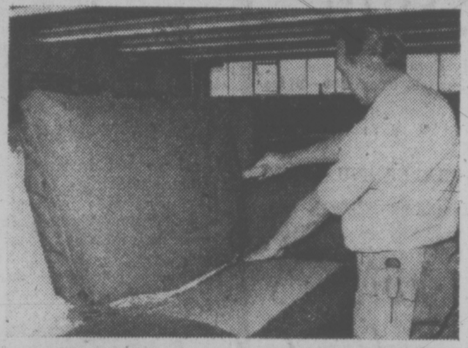

Your savings chance to give furniture new life

Has the harsh Summer sun faded your furniture? Or is the fabric just worn out from years of use? No matter . . . we've got the bright answer to get your furniture back in the decorative swing. Reupholstering. Easily . . . Economically. With the help of the experts in Eaton's Drapery Department, plus prices easy on your budget. We've a great selection for you to choose from — velvets, tapestries, matelasses, nylons and many, many more attractive and hardwearing upholstery fabrics. Just what your sofa and chairs need! All are 54" widths in solid shades or contemporary patterns. And to make it easier — we've put the fabrics in five easy to choose separate groups. All prices worked out on an average chair (5 yards) and average chesterfield (10 yards). The replacement of cushions, springs or major repairs will be extra.

There will be a small additional charge for striped and velvet upholstery fabrics when you give the go-ahead.

Take a look at how you can bring re-upholstering into your budget and new-looking sofas and chairs into your home!

	Group I	Group II	Group III	Group IV	Group V
Yd.	7.99	9.99	11.99	13.99	15.99
Average Chair. Each	109.95	119.95	129.95	139.95	149.95
Average Chesterfield. Each	204.90	224.99	244.90	264.90	284.90

Our experienced sales people are ready to help you

Call on any one of our experienced sales people to assist you in choice of fibre, texture or colors best suited to your home. They'll note any alterations or additions you request and an estimate will be submitted for your approval. These services come without cost or obligation.

Draperies, Second Floor,
Home Furnishings Building

EATON'S downtown

STORE INFORMATION 382-7141. STORE HOURS DAILY: 9:30 A.M. TO 5:30 P.M. THURSDAY AND FRIDAY 9:30 A.M. TO 9 P.M.

WEATHER
Tonight: Mostly Cloudy
Sunday: Sunny Periods

Victoria Times

WEEKEND EDITION
20 cents

91st YEAR, No. 75 ★★★ VICTORIA, B.C., SATURDAY, SEPTEMBER 7, 1974

Sugar pricing no sweet chore

The Sugar Spiral: Onward Upward

PRICES
~~.85~~
~~.95~~
1.15

This is the first in a series of articles examining the reasons for rapidly rising prices in a wide range of goods and commodities.

By AL FORREST
Times Business Editor

The 10 cent chocolate bar is now 20 cents and candy wholesalers say it will go to 25 cents by Christmas.

Last year's $2.50 one-pound box of chocolates now is $3.50 and rising.

The smallest bottle of soft drinks two weeks ago was 20 cents and now is 25 cents, including the 5 cent deposit on the bottle.

In the past year a 14 ounce tin of pears has gone from 29 cents to 40 cents, a 22 ounce bottle of syrup has jumped to 63 cents from 40 cents and bubble gum has doubled to 10 cents a pack from a nickel.

They all have one major ingredient in common — sugar.

One year ago a 5-pound bag of sugar sold for 75 cents. Today it sells for $2.50, an increase of 335 per cent.

The price of sugar has risen rapidly since a five-year world pricing agreement expired Jan. 1 but the increase has been most rapid in the past 30 days — from $36.60 to $44.25 per 100 pounds wholesale.

The escalation has boosted the price of all products using sugar, particularly candies, cookies and processed fruits.

W. S. Deacon, president of Berryland Canning Ltd., said the cost of sugar alone would add one cent a tin to canned peaches and pears in the past 30 days.

He said consumers could expect to pay 40 per cent more than last year for all canned fruits using a thick syrup, a revised estimate from the 35 per cent increase expected at the prevailing price of sugar in August.

Products expected to go up a full 40 per cent are tins of peaches, strawberry jam, pears and cherries. Prunes will go up slightly less because of a lower sugar content in the syrup.

Deacon said some of the increases would be evident now and the rest within two weeks as this summer's harvest moves into store shelves.

The rapid price increases in sugar-based products has resulted in two and sometimes three prices being pasted on grocery items.

A tour of the grocery shelves Friday showed the following prices:

A package of chocolate eclairs was labelled as selling for 75 cents, 79 cents and 91 cents.

A 48-ounce tin of orange juice was labelled at 69 cents and 73 cents.

A 60-ounce package of chocolate-covered biscuits was listed at 51 cents and 59 cents.

A 10 ounce tin of apricots was labelled 43 cents and 53 cents.

A 32 ounce package of shortbread was labelled $1.53 and $1.65.

Packages containing six tarts also have two labels showing an overnight increase of between eight and ten cents.

Cherry tarts are labelled 59 cents and 67 cents, blueberry tarts are at 49 cents and 59 cents, Strawberry tarts are 59 cents and 67 cents.

The increases will continue for several weeks as the effects of past increases in the price of sugar work through the retailing system.

There is, however, hope for the future.

A spokesman for B.C. Sugar Co. Ltd. of Vancouver said there is an indication that sugar prices are beginning to ease.

"The period of rapid price increases may be just about over," he said.

"There is evidence that the frantic speculations on the world sugar market is cooling off and future price fluctuations may not be as severe as we have been experiencing so far this year."

B.C. Sugar was studying the possibility of lowering its wholesale price a small amount next week.

The B.C. price for sugar reacts to

See SUGAR Page 2

Massive Manhunt In Double Murder

A massive city-wide manhunt is underway today following the murder of two middle-aged women employees of a quiet Esquimalt corner store Friday.

Esquimalt Police Chief Art Burton said detectives are still checking leads from neighborhood residents. So far there are no suspects, he added.

Police, responding to a phone call around 2:30 p.m. Friday, discovered the bodies of Florence Bevan, 62, of 1324 Lyall and Jane Isobel Plume, 51, of 1153 Munro, on the floor of a small stockroom near the front counter of Ray's Food Market, 1325 Esquimalt.

Early this morning, plain-clothes men were thrashing through high grass around the small store searching for the murder weapon, believed to have been a knife.

A large yellow sign on the front door of the store read "Closed."

A bread delivery van pulled up in front of the market this morning, but the driver, seeing the sign and the detectives at work, pulled away.

The motive appeared to be robbery, about $80 was missing from the till and the women's purses had been opened Burton said.

The women's skulls had been fractured and each had been stabbed at least 12 times, "any of which could have inflicted death," according to police.

Last to See Women

Soft drink salesman George Doucette may have been the last person to see the women alive before the killer struck.

"That's what bothers me," Doucette said. "It bothers me because it might not have happened if I had been there longer and it bothers me as I might have been killed too."

He said when he arrived at 1:20 p.m. to deliver soft drinks, Mrs. Plume, a mother of four, was alone in the store.

During the 35 minutes he was there, a few people came into the store - all women. As he was leaving, Mrs. Bevan entered. Friday was her day off, but she apparently had stopped by to have a soft drink and a chat with Mrs. Plume.

"Have a good weekend," Doucette called out as he left.

"I will," Mrs. Plume replied.

"Right, see you next week," Mrs. Bevan added.

Doucette said he "vaguely" remembers seeing someone "with a dark complexion" walk down the street as he left.

"I was too busy loading the truck to pay much attention and don't know whether he passed by or entered the store."

Youth Found Bodies

Burton said the women died sometime in the hour before their bodies were discovered by a youth living across the street who had gone to the store to cash in some pop bottles and buy cigarettes. The front door of the store was ajar and the youth saw the bodies. He ran to a neighbor who called police.

There was no sign of a struggle, Burton said. A half-full soft drink bottle rested on the counter. Bloody tracks left at the scene indicated the murderer was alone.

Police feel the killer must have entered just minutes after Doucette drove off.

Residents in the area heard no screams or any indication of a disturbance.

Retired newspaperman and self-styled "joe-boy" for the women in the market, Stan Cummer, 1345 Lyall, called the store "one of the friendliest places anyone could possibly find."

"It was more like the corner store of years ago than any other place in the city," he said.

"It was a real hot-stove club — a place where you could stop and chat and have a cup of coffee."

Cummer said the women had always been told that if

See POLICE Page 2

CITY WELFARE TAB UP BY $500,000

Ald. Malcolm Anderson said today welfare costs appear to be running far in excess of budget and the provincial government spending could cost Victoria at least $500,000 more this year.

He was commenting on a Vancouver report that welfare costs are expected to reach $384.5 million this year, about $120 million more than the $264.5 million estimated by the provincial government.

Premier Barrett would neither confirm nor deny the report. He said spending would stay within the limits of revenue but did not specify it would have to stay within limits of the estimates.

Anderson said there is considerable evidence the government is overspending in welfare and Victoria will be forced to pay a share of the costs under the cost-sharing formula.

Victoria had budgeted $5 million for its share of welfare costs but the overrun will increase the amount at least to $5.5 million, he said.

Vancouver's increased share will be about $3 million.

Anderson said it was disturbing that the government was letting welfare costs escalate in a period of low unemployment.

"I shudder to think what will happen to welfare costs if there is a slowdown and high unemployment in British Columbia."

Barrett must get a tighter rein on spending by his cabinet ministers or the provincial government's budget would be in difficulties, he added.

"These high welfare costs in a good year are nothing short of a scandal.

All Traffic Can Bear Under New Rent Law

By AL FORREST
Times Staff

British Columbia rentalsman Barrie Clark said Friday that starting Oct. 1 landlords will be able to raise their rents as high as they wish, if they can get the tenant to accept it.

Present rent increase limit is 8 per cent.

Clark said a new percentage figure would be established Oct. 1, possibly higher than 8 per cent.

In addition, under the new regulations of the Landlord and Tenant Act, landlords will be able to legally increase their rents as much as they want above the provincial limit unless the tenant lodges a formal appeal within 30 days.

"If there is no appeal, the increase will be legal under the act," Clark said.

The new regulations are a reversal of the original conception where the onus would be on the landlord to prove he needed an increase above the provincial limit.

Victoria Rental Aid Bureau manager Jim Nelson today attacked the change, saying it legalizes rent increases of 30 or 40 per cent.

"Few tenants can afford to lodge an appeal against a landlord with the housing situation so desperate. No one wants to have to start hunting for another place to live."

Nelso said he was not surprised to see the Landlord and Tenant Act being watered down under the direction of rentalsman Clark, a former Liberal MLA.

"I don't know why the NDP appointed him. He is working for the benefit of landlords, not tenants."

The act was passed by the provincial legislature June 17 and some regulations and interpretations have changed during the summer. Most sections will be proclaimed on Oct. 1.

As originally planned, all rent increases would have had to conform to the provincial limit or the landlord would have to lodge an appeal.

If the provincial rent increase limit is 8 per cnet and the landlord wished to raise the rent 12 per cent, he would have had to open his books to the rentalsman and prove he needed the extra four per cent.

Under the new regulations, however, the landlord can legally raise his rent to 12 per cent or higher without proving need, unless a formal complaint is lodged by the tenant within 30 days.

The change will reduce the number of appeals to be handled by the rentaslman office.

There is no change, however, in the provision limiting the number of rent increaess to one per year and the need to give tenants three months notice of a rent increase.

Tenants would not have the right of appeal if the increase equals or is less than the provincial limit, currently 8 per cent.

The act gives the cabinet the power to change the limit from time to time. Clark said he would announce a new figure Sept. 16 to take effect Oct. 1.

In the event of an appeal, the landlord has the right to collect an increase up to the provincial limit until a verdict is handed down by the rentalsman office.

Officials of the rentalsman office indicated that decisions could take some time because of the heavy load of paperwork involved in covering all B.C. from one office.

"It might take 30 days just to get an acknowledgement that youn letter has been received," one official of the rentalsman office said.

"We are very concerned because we do not have a large enough staff to handle this big job."

Clark has appealed to municipal councils to supply a man in each municipality to

See RENT Page 2

NEWS BRIEFS

CENT A QUART HIKE FOR MILK

The retail price of milk can be expected to go up by one cent a quart in the next few days, Agriculture Minister David Stupich said Friday.

Production costs have risen during the last few months necessitating an increase in the wholesale price for fluid milk paid by processors to producers, he said.

CUPE Rejects Pact

FERNIE (CP) — Non-teaching employees of the Fernie area school board voted Friday to reject a contract offer aimed at settling the current strike in British Columbia's southern interior. CUPE locals in Windermere, Kimberley and Creston have also rejected the offer.

Major Explosion

LOURENCO MARQUES, Mozambique (CP) — An explosion rocked Lourenco Marques early today, but there were no immediate reports of casualties, the Portuguese Lusitania news agency said.

PoW Swap Slated

NICOSIA (AP) — Turkish-and-Greek-Cypriot leaders have agreed to exchange military and civilian prisoners and lists of thousands of refugees in the first Cyprus accord signed since the Geneva talks broke down last month.

Crude Price Freeze

BEIRUT, Lebanon (AP) — Oil exporting countries will probably agree to freeze crude oil prices for another three months at the meeting next week of the Organization of Petroleum Exporting countries, the Middle East Economic Survey said today.

Amnesty Board Slated

WASHINGTON (AP)—President Ford says he will establish a review board to consider amnesty for Vietnam-era draft dodgers and deserters.

The board, patterned after one created by President Harry Truman after the Second World War, is one of "10 to 15 points" which an aide said will be included in an amnesty plan Ford will announce Tuesday.

The president personally confirmed his intention to set up the review board in talking with reporters Friday night aboard his jetliner while returning from Philadelphia, where he adressed a dinner marking the 20th anniversary of the First Continental Congress.

He said he has not decided who will be chairman of the board, which an aide said will have three to seven members.

White House press secretary Jarald terHorst said the review board will be composed basically of non-government members. He said it will not include military representatives.

Car-Owner Grant... But Not for Victoria

The provincial government plans a $30-$40 car-owner grant next year—but not in Victoria.

Reason for the grant, according to a copyright story in the Vancouver Sun, is to alleviate ICBC premium differences in various parts of the province. Owners of commercial vehicles will get a flat 20 per cent discount in premiums.

Victorians will not benefit from the $35 million program because they have traditionally enjoyed lower insurance rates than other parts of the province, according to the story.

The scheme will be financed by a kickback of up to 10 cents a gallon of gasoline tax to ICBC, announced by Premier Barrett in June.

The government expects a "negative reaction" from car-owners in Victoria, the story adds.

DR. SPOCK'S VIEWS

What do you tell a child about God? Just what is the best sex education? Should parents be strict? Lenient? When your child tries to take over, what do you do?

These questions and many others relating to child-rearing in this day and age are brought out in a consecutive 10-part series by eminent pediatrician Dr. Benjamin Spock, starting today on Page 41 of The Times Family Section.

Evel Temperamental On Day Before Leap

TWIN FALLS, Idaho (AP) — A temperamental Evel Knievel engaged in an angry shoving match with a television cameraman Friday after the man did not smile on Knievel's demand.

The tensions of the last days have been mounting and sometimes Knievel loses his temper, his wife said. (Stories, pictures pages 5, 11).

Mrs. Knievel says she has been upset about her husband's Sunday rocket-cycle jump across the Snake River Canyon, but the hundreds of letters and cables the family has received cheered her up.

"It has to turn out right with so many people praying for him. I just can't feel bad anymore," Mrs. Knievel said in a telephone interview from her Butte, Mont., home.

INDEX

	Page
Births, Deaths	26
Books	12
Church	16
Classified	26-38
Comics	45
Entertainment	14, 15
Family	41-43
Finance	6, 7
Gardening	47
Sports	18-20

Nimsick Frets Over Mine Lag

Mines Minister Leo Nimsick said Friday he is concerned about the absence of development of new mines in British Columbia and is asking the mining industry for possible solutions.

One method the government would consider, if the mining industry could show that it would help, would be a change in the way the royalty provisions of the controversial Mineral Royalties Act (Bill 31) are applied to new mines, he said.

"If it was shown that, by such a move new mines would come into production, then we would consider it."

The minister said the method his department is studying as a means of spurring development of new mines is a change in the way Bill 31's escalating royalty is applied to new mines.

According to the formula in the legislation, if the net value of production passes a level 20 per cent higher than a basic price set by the government, the government then collects 50 per cent of any increase.

Nimsick said that due to higher development costs new mining ventures face, the government might consider changing the basic price when the royalty formula is applied to new mines.

"But there is nothing definite yet," he cautioned, adding that he is in the process of sending letters out to the mining industry asking for suggestions.

The minister said he wasn't even certain that Bill 31, which he said will be proclaimed before the end of this month, is the cause of the drop in new mine production.

"I don't know for sure, but I'm anxious about the fact that there seems to be some dragging of feet in regard to the production of new mines."

MONEY SAVERS

Unsung 'Backroom Boys' Saving Taxpayers Millions of Dollars

By PAT DUFOUR
Times Staff

They don't make the headlines.

They're not there when the medals are handed out.

But in this inflationary period when overburdened taxpayers condemn the spiralling costs of government is the staff of the any government department is the yaff of the materials engineering section of the Defence Research Establishment Pacific at CFB Esquimalt.

These unsung "backroom boys" save the taxpayers millions of dollars through the research and day-to-day testing carried out in their laboratories.

They make the lives of servicemen safer. They also play a part in ensuring that ships and other armed forces equipment last longer, function better and make breakthroughs that are copied by navies of other countries.

All this with a staff of less than 20.

Even a reporter unversed in scientific jargon comes away from the unpretencious building inside the main gates convinced it is the "heart" that pumps physical health into all the limbs of Canada's armed forces, but particularly the ships of the Pacific command.

Department head Ralph Barer emphasises that, although, most of the work done in the DREP department is for the navy, the scientists and technical staff also solve problems that crop up in the airforce and army.

Helicopter blades, structural members, landing gear of planes and gun parts are part of the inventory studied for the other two services.

Recently fears of officials at CFB Comox when they discovered what appeared to be a lubricant leak from a CF101 jet were proven unfounded.

On examination by Dick Sewell's organic chemistry section, the "black gunk turned out to be a sealant", Barer reported.

Advances made in combating corrosion, later copied by other navies, and long-range studies of paint by the section headed by Jack Carson, have drastically cut the amount of time when ships are in drydock and inoperational.

"Ships used to dock every six months or so because of fouling or corrosion," Barer said, "Now they can go as long as 30 or 40 months."

Protective anodes, situated on the outside of a ship's bottom and inside her bilges have been found to counteract corrosion that once ruined propellors and stopped the need to replace plates, once vulnerable to corrosion in the bilges.

Clint Waggoner, was responsible for an on-the-spot testing system of materials that is now being carried on by ships at sea.

He initiated it by having simple equipment installed aboard the destroyer-escort HMCS Yukon. A technician travelled in Yukon for a month, teaching some of the ship's crew testing procedures.

The pilot project worked and now a more sophisticated testing program is in operation in the supply ship HMCS Provider, as well as her sister ships on the east coast, HMCS Preserver and HMCS Protector.

The afloat program means that on-the-spot testing reduces the odds against major problems developing.

An example of this is the destroyer-escort HMCS Terra Nova which, with other Esquimalt ships, was due to leave Hawaii after an exercise.

Samples flown from the ship to Esquimalt showed that a bearing was breaking down. A message was sent to the ship, reaching her hours before she was due to leave, warning her of the danger.

"If nothing had been done she would have had to make it back on one main shaft," Waggoner said. "This way we were able to avoid a lot of lost time at sea."

Carson's department and the Metallurgy and Non-Destructive Testing section headed by Frank Peters combined forces to grapple with one of the navy's most recent problems.

Four Esquimalt-based destroyer-escorts were equipped with expensive variable sonar devices — thought to cost in the neighborhood of $250,000 each.

Through some fault, at least three of the devices have been plagued with problems. HMCS Restigouche, as an instance, lost hers in 3,600 feet of water off the west coast of Vancouver Island in May.

It's been discovered that the head which connected the cable to the device was overly vulnerable to corrosion. This has been rectified and Barer says while it may not be the entire answer, it will certainly prolong use by hundreds of hours.

Also, it was found cable, imported from an English manufacturer, was faulty, having "kinks" in the electrical conductors. Now each piece of expensive cable is examined under X-ray.

The spiralling use of synthetics, particularly plastics, complicates probing causes of fire under normal circumstances.

But, by making gaschromatophs with equipment that breaks down the components under varying heat conditions, the scientific probers have been able to pin down the causes of fire from tiny particles of remains sent to them.

Oil analysis, also used by certain segments of the civilian industry, is used to assess the degree of machinery failure.

By using an Atomic Absorbtion Spectrometer, the particles of metal in a lubricant will give an accurate gauge of how far the metal has deteriorated.

It was testing by this machine that saved the Terra Nova from serious problems on her trip back from Hawaii.

Day by day, the scientists and their staff carry out these and many other functions, going unnoticed as they leave through the dockyard gate as each day ends.

Heroes?

They'd be the last to admit it.

As Barer says:

"My people feel strongly that the support we get from people in the service, and the way some of them have fought for our ideas is the key to our success.

"We couldn't have done it without them."

Luckily for the overtaxed taxpayer, they keep on doing it.

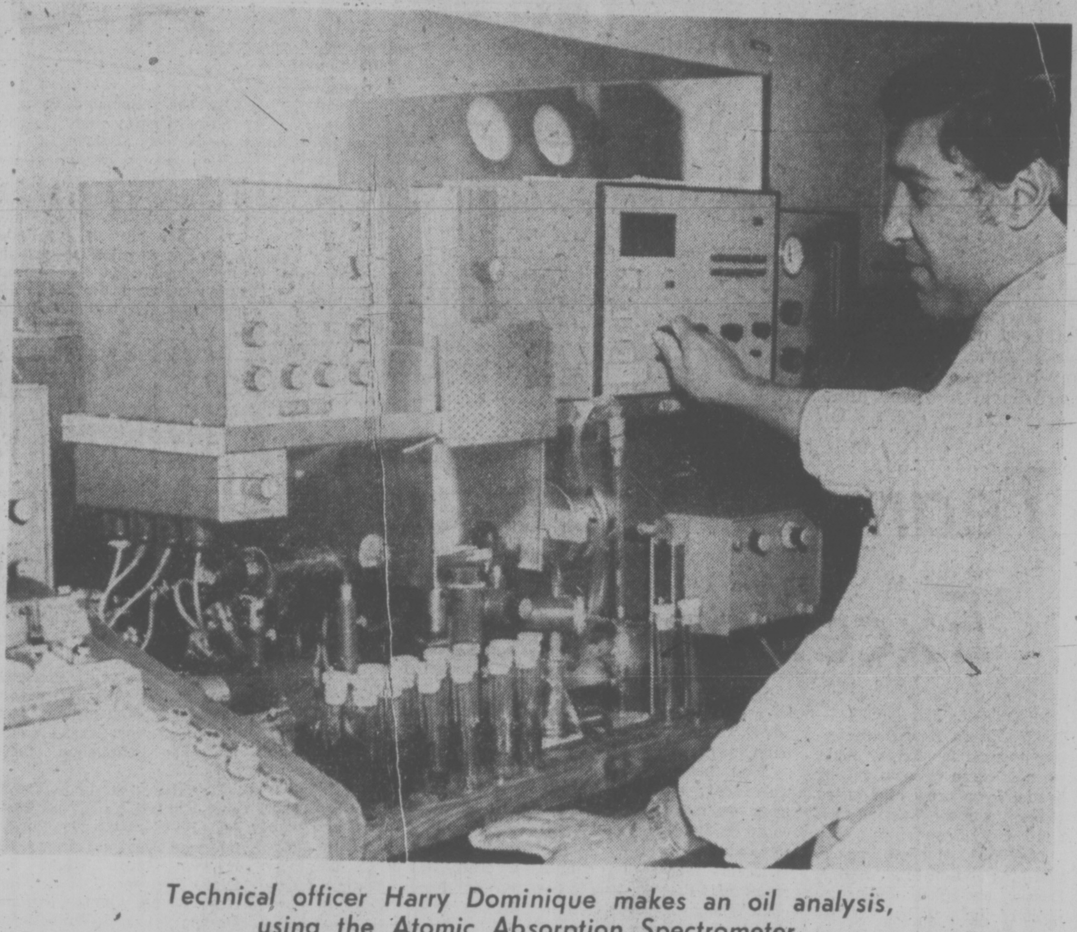

Technical officer Harry Dominique makes an oil analysis, using the Atomic Absorption Spectrometer

Timesperson . . . ready, willing, able?

. . . Skirting The Issue

By BRYAN HAY
Times Staff

It seemed to be barely skirting the law. And, it also looked like time to give someone a dressing down.

The classified advertisement read in part "waiter or waitress wanted . . . must wear skirt . . ."

So a Times reporter did; going the whole (male chauvinist) hog, clad in a nifty gold and black lame number that stopped traffic on Douglas.

Unfortunately, the position had been filled — as soon as it was advertised, according to Mrs. Gerry Taylor, wife of the owner of Caesar's Italian Village, 1813 Douglas.

A female had taken it. One with "a fair amount of experience" as a cashier, part of the work needed, according to Mrs. Taylor.

No men had applied.

If, however, one had and "had been suitable," he would have "got the job, no doubt about it," Mrs. Taylor added.

Why, you might ask, apply for a second job? My dear, have you seen the price of pantyhose lately?

Ah well, that's the way the pizza crumbles . . . and the whole thing would have been a drag, anyhow.

Ask The Times

Q. I have a paper clip in the shape of a horseshoe with the following engraved on it: M. Myers and Son, Good Luck, 1870, England. Could you please tell me about them or where I may obtain this information?

Also, is there anywhere one may obtain information on religious medallions? D.H.

A. The horseshoe clip is not listed as an antique. The Registrar of Companies, Companies House, 55-71 City Road, London, E.C. 1, England, could tell you if M. Myers and Son is still in business. If the company is defunct, chances of tracing the horseshoe are slim.

The Victoria Public Library has several books on religious medallions, but no one book will give all the information on all medallions. The books are specialized and deal with medallions made during specific periods of religious history. Depending on which period you're interested in, you should be able to get the information at the library.

Love of Jesus Showdown Set

A trial in B.C. Supreme Court opens in Victoria Tuesday to settle a decade of feuding between two factions within the Society of the Love of Jesus.

At issue is who controls the society, with assets estimated at $1.5 million.

The society's assets include the St. Mary's Priory property at Langford where one faction is operating an extended care hospital and a home for senior citizens.

The Priory building was the scene last year of a seven-month "sit-in" by three members of the other faction after an attempt was made to lock them from the building.

The two factions have been described as the "traditional" group and the "modern" group. The society itself is associated with the Benedictine order of the Roman Catholic Church.

The traditional group is led by Mother Cecilia Mary, 85, founder and head of the society for many years and now operating an animal shelter at Mill Bay.

With her are Sisters Mary Agnes Eaton, Mary Josephine Donovan and Mary Lucy Forde, the trio who conducted the sit-in, and Sister Mary Julia Kelly, who assists Mother Cecilia at the animal shelter.

The modern faction is headed by Sister Leonette Hoesing, mother prioress, and includes Sisters Mary Grace Neider, Mary Elizabeth Dumbowsky and Mary Patricia Jones.

The traditional group is suing the society to gain control of it and its property, claiming its members are the only members in good standing.

The case is expected to take at least two weeks and will be heard by Mr. Justice H. C. McKay at the Law Courts.

Hugh McMillan is counsel for the traditional faction and Cecil Branson is counsel for the society.

MOTHER CECILIA

Man Guarded After Murder

A man under 24-hour a day police guard in hospital has been arrested in connection with the murder Thursday of Mrs. Marlene Hutcheon.

Roland Bird, 35, also known as Roland Tobacco, will appear in court at a date still to be set, police said today.

Saanich police found Mrs. Hutcheon, 34, dead in a home at 1238 Oakmount.

She died from a gunshot wound in her chest.

Bird was also found with a shotgun wound in his chest.

He was in improving condition at Royal Jubilee Hospital today.

An unidentified man called Victoria police to report a woman had been shot at the home.

The information was re-
"hot line" telephone linking
layed to Saanich police by a
the departments.

Mrs. Hutcheon was the mother of three children who live elsewhere in Greater Victoria.

She had recently begun working at a furniture store.

Bird operated a lawn maintenance business.

More Structured School Urged For Lansdowne

By SUSAN RUTTAN
Times Staff

Lansdowne junior secondary school should be converted into a high school extension of the "more structured" Sentinel elementary school, Greater Victoria school board administrators advocated.

Administrators will present this and other recommendations to the board's administration committee Monday intended to advance the board's alternative schools policy.

Under the proposal, Lansdowne would become a "more-structured" Grade 8 to 12 high school by 1978.

Sentinel elementary, now at 3861 Cedar Hill Crossroad, should be moved to the Dean Heights school building just down the street from Lansdowne, say the recommendations.

Dean Heights, now a junior high school for slow learners, should be disbanded, they say.

One class of the Dean Heights students could be put in a class at the Greater Victoria Association for the Retarded's sheltered workshop, with a teacher paid by the school board.

The rest could go to a new junior vocational school which should be set up to serve the Capital Region, says the report.

"The school would serve the total region, and would offer work experience and special courses to prepare students for advanced study in the senior grades, or for the world of work," says the report.

Until such a school is built, S. J. Willis junior secondary could serve this purpose, it says.

Administrators were uncertain where a high school equivalent of Sundance elementary school, the "less-structured" school, could be set up, but suggested that the Mt. View high school building be used for it.

Sentinel and Sundance were both established last fall on a two-year trial basis, as the board's first two alternative schools.

Beacon Hill co-operative school, a new primary school which opened this week at 120 Douglas, should be moved to the South Park school building at 508 Douglas in 1975, the administrators suggest.

South Park is being closed this year as its students are consolidated in an expanded James Bay elementary school.

Sooke Board Borrows $1M

Provincial cabinet approval has been given to Sooke School Board to borrow up to $1,292,300 for capital expenses.

Major part of expenditure, $865,000, is for buildings and expenditures at Colwood elementary, Belmont Fisher secondary, Savory elementary and a new elementary school called Goldstream.

Camosun Courses Crammed

Most courses offered at Camosun College's Lansdowne campus were packed when registration closed at the college Friday.

Admissions officer Mary Ellen King said 1,700 students have enrolled for Lansdowne courses, with a substantial increase in the number of full-time students over last year.

Most career programs offered, such as criminal justice or medical laboratory technology, were full to their maximum capacity, she said. Last year most had several empty spaces.

King said several programs, such as the new visual arts program, were forced to keep their student enrolment down because of limited classroom space.

arthur mayse

Reward for Toil, a Vine-Ripe Tomato

THIS MORNING WE reaped one of the rewards of hard labor. Win took her colander from its hook in a kitchen cupboard, and with me trailing after her, set out to harvest the first of our Salt Spring Sunrise tomatoes.

We had been keeping an eye on that tomato since its skin first acquired a yellow glow. When the yellow gave way to pink, we were tempted to hurry nature by setting the fruit or vegetable to finish its ripening behind glass on a window sill.

But we resisted the impulse. A vine-reddened tomato has a flavor that no vegetable or fruit finished off indoors can duplicate. It's like eating stored sunshine.

The first Salt Spring Sunrise, when we gave it a final inspection, lived up to our expectations. It was well-shaped and large, though not flamboyantly so. Its color was perfect — a rich and uniform red.

"What do you think?" I asked.

"I think it's ready," Win said. She plucked the firstling of a late-planted and hard-won crop, and with a minor flourish, set it in the colander. We'll share it tonight, not chopped into a salad but quartered on a bed of lettuce leaves with the merest touch of Italian dressing added.

That tomato, and the other Salt Springs and Quebec No. 5s coming along nicely in the shelter of upended spruce rounds, cost us work and worry. Like everything else that takes root in our stony soil, they had to fight for survival with such help as we could give them.

The spring came slowly. June was a heller with lowering skies and harsh winds from the sea, and early July wasn't much better. But by lugging earth from our bush lot and seaweed from the beach (no better natural fertilizer) we have achieved a garden of sorts.

It is small, scrappy and cramped for room. More than one soil-rich Victorian who can afford the luxury of wide-spaced rows has grinned at the sight of it.

The Swiss chard is overshadowed by the tall and madly-productive snow peas.

Our two rows of carrots mingle their tops. Potato plants occupy unlikely nooks, the beets hobnob with the Brussells sprouts, and we're conspiring to wedge a row of winter radishes between the leaf and the buttercrunch lettuce.

But as many a small-plot gardener can confirm, even a patch that a living-room rug would overlap produces an amazing amount of good eating. And if toil is demanded — at least 20 wheelbarrow loads of rock to be trundled away before a seed could be planted — this time of harvesting brings strong satisfactions.

We were ridiculously proud, a week or two ago, to serve visiting friends a dinner that owed damn-all for its major ingredients to the markets.

It consisted of salmon fillets grilled over fir-bark coals, new potatoes, chunky little carrots, bush beans, and for dessert, the first juice-dripping huckleberry pie of the season. As a grudging concession to the fact that self-sufficiency can be achieved only up to a point, we bought the ice cream that went with the pie.

Such a meal brings a fine feeling that we are beating inflation by at least a little. One of the satisfactions I mentioned comes when we stroll along vegetable row in a market with an eye on the prices.

The cucumbers we planted in hope may not win their race against a change in the weather, but the scarlet runner beans are home-free, and so are the zuccini.

In this time of ripening and maturing, we take thought for the winter. The pioneers had their root cellars. We have a freezer to swallow our surpluses and disgorge them at need when the big gales bLow and the rain comes sheeting down.

Yesterday we sat in afternoon sunshine with the first freezer pulling of carrots mounded between us. We cut off carrot tops and tails while the heat-devils shimmered above a beach now empty of school-age children. The air was warm, the sky a milky blue, the sea a mirror ruffled only by random tide flaws. It was hard to believe that summer wouldn't go on forever.

But the late-flowering yellow gumweed is in bloom along our foreshore, and the crickets of fall have begun their chirring.

That chorus will continue until the sharp overnight frosts silence it. By then, the last of the Salt Spring Sunrises and Quebecs will be picked, and the vines that produced them will be making earth in our compost bin for next year's bigger and better garden.